CHRISTMAS STARTS HERE!

MORE CHANNELS THAN ANY OTHER TV MAG!

TV & Satellite Week

17-23 DECEMBER 2022

LOOK WHAT'S ON THIS WEEK

NEW
VARDY v ROONEY

NEW
ALL CREATURES GREAT AND SMALL

NEW
SNOW DOGS

LIVE!
SPORTS PERSONALITY OF THE YEAR

NEW

His Dark Materials

The fantasy drama kicks off your Christmas viewing

STARTS SUNDAY ON BBC1

LIVE!
STRICTLY FINAL

HotList This week's 28

Saturday 17

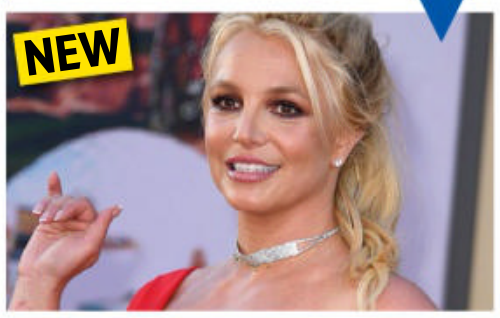

Jamie vs Britney: The Father Daughter Trials

DOCUMENTARY *Discovery+*

Two-part documentary looking at the legal battle pop star Britney Spears (above) faced to regain control of her finances and career from her father.

The Snowman: The Film That Changed Christmas

DOCUMENTARY *C4, 5pm*

A look at the animation based on the book by Raymond Briggs. *The Snowman* and *The Snowman and the Snowdog* follow. ***See Documentaries, page 21***

Strictly Come Dancing

ENTERTAINMENT *BBC1, 7.05pm*

Tess Daly and Claudia Winkleman (both above) host as we discover who will lift the Glitterball trophy in the grand final. Shirley Ballas, Craig Revel Horwood, Motsi Mabuse and Anton Du Beke judge.

That's My Jam

ENTERTAINMENT *BBC1, 9.35pm*

Mo Gilligan (above) hosts this new music challenge show that sees celebrities such as Michelle Visage and Alesha Dixon going head-to-head in games such as The Wheel of Impossible Karaoke.

■ Full listings start on **p35**

Sunday 18

World Cup Final

FOOTBALL *BBC1 & ITV1, kick-off 3pm*

After all the spectacular goals and some shock exits, the final takes place at the Lusail Stadium in Qatar in front of an expected crowd of around 80,000. But who will lift the iconic trophy this year?

His Dark Materials

FANTASY DRAMA *BBC1, 7pm (box set, BBC iPlayer)*

Lyra (Dafne Keen) and Will (Amir Wilson) resume their mission to save the universe in this final series based on Sir Philip Pullman's fantasy trilogy. ***See feature, p4***

The Play What I Wrote

COMEDY *BBC4, 8pm*

Stage version (filmed at the Theatre Royal Bath) of a play inspired by Ernie Wise's epic 'what I wrote' productions. Each performance features a special guest star – here, it's Tom Hiddleston (centre, above).

Snow Dogs

DOCUMENTARY *BBC2, 9pm*

Inspired by Jack London's novel *The Call of the Wild*, wildlife film-maker Gordon Buchanan (above) embarks on a dog-sledding adventure across Canada's Yukon wilderness. ***See Documentaries, page 20***

■ Full listings start on **p45**

Monday 19

1923

DRAMA *Paramount+*

Hollywood icons Harrison Ford and Dame Helen Mirren star as Jacob and Cara Dutton in this *Yellowstone* prequel set during the turbulent 1920s. ***See Your Watchlist, page 14***

Mary Berry's Ultimate Christmas

COOKERY *BBC1, 8pm (times vary)*

Berry rustles up a traditional feast of lemon-and-herb roast turkey with all the trimmings, with help from Rylan, Angela Hartnett and Monica Galetti.

Paul O'Grady: For the Love of Dogs – A Royal Special

DOCUMENTARY *ITV1, 9pm*

O'Grady is joined by Camilla, Queen Consort, for this special episode celebrating Battersea Dogs & Cats Home.

Live at the Apollo Christmas Special

COMEDY *BBC2, 9.45pm (times vary)*

In this special festive edition, Rosie Jones is the host at London's Hammersmith Apollo as she introduces routines by comedians Eshaan Akbar and Cally Beaton.

■ Full listings start on **p55**

Tuesday 20

Royal Variety Performance

ENTERTAINMENT *ITV1, 8pm*

Comedian Lee Mack (above) hosts the event from London's Royal Albert Hall, which includes a special performance featuring Andrew Lloyd Webber, Gary Barlow and Gareth Malone.

Miriam's Dickensian Christmas

DOCUMENTARY *C4, 9pm*

Actor Miriam Margolyes turns to Charles Dickens to try to find her Christmas spirit, embracing traditions such as a Victorian feast.

Christmas on the Farm

FACTUAL *Channel 5, 9pm*

This special 90-minute episode sees Helen Skelton and Jules Hudson back at Cannon Hall Farm, where they make festive food and drink and ensure the animals are winter-proofed for the months ahead.

I Hate Suzie Too

COMEDY DRAMA *Sky Atlantic, 9pm (box set, Sky Box Sets & NOW)*

Actor Suzie Pickles (Billie Piper) has to find her dancing feet for a reality TV show,in the return of the comedy drama. Continues to Thu. ***See feature, page 8***

■ Full listings start on **p65**

Facebook.com/TVSatelliteWeekMagazine

best shows

NEW SUBSCRIPTION OFFER
JUST 17p AN ISSUE
Visit magazinesdirect.com/X815

17 – 23 DECEMBER 2022

4 Cover story
Dafne Keen and Amir Wilson reprise their roles as Lyra and Will in the final series of fantasy drama *His Dark Materials*

6 TV Week
Michael Sheen in *Vardy v Rooney: A Courtroom Drama*, Billie Piper returns in *I Hate Suzie Too*, and Jason Watkins stars in *A Ghost Story for Christmas: Count Magnus*

9 Soap diary
This week's big stories

14 Your Watchlist
Harrison Ford and Dame Helen Mirren star in western *1923*

20 Documentaries
Snow Dogs and *The Snowman: The Film That Changed Christmas*

22 Films
Tom Cruise in *Top Gun: Maverick*

28 Sport
BBC Sports Personality of the Year

35 TV guide
Day-by-day TV listings

105 Kids' TV

106 Coming Soon

ALL TRANSMISSION DETAILS GIVEN ARE CORRECT AT THE TIME OF GOING TO PRESS. COVER PHOTOS: BBC/BAD WOLF, BBC, C4, CHANNEL 5. HOTLIST WORDS: LYNETTE BRIGHTON, RACHEL PRICE. HOTLIST PHOTOS: GETTY

Wednesday 21

Emily in Paris
***COMEDY DRAMA** Netflix*
After season two ended with the question of 'Chicago or Paris?', the decision Emily (Lily Collins) made is finally revealed as the comedy drama returns for a third run. *See Your Watchlist, page 17*

Tom Clancy's Jack Ryan
***ACTION DRAMA** Prime Video*
After a long break from our screens, Jack Ryan (John Krasinski) finally returns for a third series of the thriller, racing across Europe and the Middle East in an attempt to prevent an attack on the Western world.

BBC Sports Personality of the Year
***AWARDS** BBC1, 6.45pm*
Gabby Logan, Gary Lineker and co present a review of the sporting year, with one sportsperson presented with the SPOTY trophy. *See Sport Week, page 28*

EDITOR'S CHOICE

Vardy v Rooney: A Courtroom Drama
***DRAMA** C4, 9pm (box set, All 4)*
Michael Sheen stars in this dramatised account of the court case between Coleen Rooney and Rebekah Vardy. Concludes tomorrow. *See feature, page 6*

■ Full listings start on **p75**

Thursday 22

Top Gun: Maverick
***ACTION DRAMA** Paramount+*
Tom Cruise (above) returns as Pete 'Maverick' Mitchell in this sequel to the 80s classic. Miles Teller and Jon Hamm co-star in the blockbuster described as 'preposterously exciting'. *See review, p22*

A Year on Planet Earth
***DOCUMENTARY** ITVX*
The dulcet tones of Stephen Fry (above) guide us through this docuseries that looks at how our 12-month journey around the sun affects all life on Earth, and creates the four seasons.

Riches
***DRAMA** ITVX*
A sudden death leads to a power struggle in the wealthy and successful Richards family, in this new dynastic drama starring Deborah Ayorinde and Emmanuel Imani (both above), plus Hermione Norris.

Inside No. 9
***COMEDY** BBC2, 9pm*
Titled *The Bones of St Nicholas*, this ghost story sees historical academic Dr Jasper Parkway (Steve Pemberton) staying in a haunted church for the night. Simon Callow guest stars as an eccentric church warden.

■ Full listings start on **p85**

Friday 23

Glass Onion: A Knives Out Mystery
***THRILLER** Netflix*
Daniel Craig returns as Benoit Blanc in this sequel. This time round, Blanc turns his sleuthing skills to solving a murder on a billionaire's island. *See review, page 23*

All Creatures Great and Small
***DRAMA** Channel 5, 9pm*
It's 1939 and the future is in doubt due to the outbreak of war in this seasonal special. But a kitten and an evacuee provide some festive cheer. *See feature, page 11*

Motherland: Last Christmas
***COMEDY** BBC1, 9.30pm*
Stressed-out Julia (Anna Maxwell Martin) is facing a full house – the grandparents are visiting, plus she's invited Kevin (Paul Ready), then Liz (Diane Morgan) shows up unannounced, too.

EDITOR'S CHOICE

A Ghost Story for Christmas: Count Magnus
***HORROR** BBC2, 10pm*
Turn off the lights and cuddle up together for this classic ghost story, adapted by Mark Gatiss and starring Jason Watkins (above). *See feature, page 12*

■ Full listings start on **p95**

Christmas DOUBLE ISSUE
Listings for Christmas Eve-6 Jan
On sale Tuesday 13 December

CHRISTMAS *starts here!*

HIGH-STAKES HEROES

The **future of the universe** hangs in the balance in fantasy drama *His Dark Materials*' final series

NEW FANTASY DRAMA

His Dark Materials

Sun, 7pm, BBC1 (box set, iPlayer)

An epic battle for the future of the universe is about to commence in the third and final series of BBC1's fantasy drama *His Dark Materials*.

The thrilling eight-part run, based once more on Philip Pullman's novels, centres on a brutal war – led by single-minded explorer Lord Asriel (James McAvoy) – to bring down the chilling Authority, which is trying to control humanity.

At the heart of the conflict are Asriel's intrepid teenage daughter Lyra (Dafne Keen) and her courageous friend Will (Amir Wilson), whose destinies mean they are crucial to both sides' success or failure.

TOUGH CHOICES

Will is the bearer of the powerful Subtle Knife, which can cut through any substance, including the barrier between worlds, and he is urged to seek out Asriel to help him in the upcoming war.

But Will is equally determined to track down Lyra, whose enigmatic mother Mrs Coulter (Ruth Wilson) has kidnapped her to keep her away from dark forces, including sinister church body the Magisterium, who want to stop Lyra from fulfilling a jaw-dropping prophecy.

'Will was told by his dad Jopari [played by Andrew Scott, who appeared to be killed in series two] that he needs to get this knife to Asriel and that's the most important thing,' says Wilson, 18. 'But now Lyra has gone, he goes to find her. It's about balancing destiny and doing what he wants. He has to make those decisions.'

As well as exploring how Will and Lyra try to come to terms with the roles they must play in the conflict, the final series sees them starting to confront their growing feelings for each other.

CHANGING RELATIONSHIPS

'It's about maturing – this is the season of them realising things. It was fun for us to play around with the moment when they realise that they have feelings for each other, that they are more than friends,' says Keen, 17. 'But it's awkward, I had never done anything

'There's a lot more going on, and there are so many more worlds'
AMIR WILSON

Will with the Subtle Knife

Lyra and her mother, Mrs Coulter

romantic on screen, so it was completely new territory for me.'

Keen was also eager to examine more of Lyra's troubled relationship with her ruthless estranged parents Lord Asriel and Mrs Coulter.

'One of the great things about playing Lyra is that duality,' she shares. 'She thinks, "I've been brought up as an orphan so I've always had this yearning for parents, but now that I have them, they're horrible! I love them, but hate them for what they're doing."'

As the impact of the war spreads, more stunning worlds come to the fore, including the unsettling Land of the Dead, while fantastical creatures including the elephant-like Mulefa also appear.

NEW WORLDS

Other new characters enter the fray including imposing Commander Ogunwe (Adewale Akinnuoye-Agbaje), who Asriel calls on for help, along with tiny but indomitable Gallivespian spies Agent Salmakia (Sian Clifford) and Commander Roke (Jonathan Aris), while both Jopari and kind-hearted late balloonist Lee Scoresby (Lin-Manuel Miranda) are also set to make mysterious reappearances.

'There's a lot more going on, and there are so many more worlds and the introduction of many new characters and familiar faces that we come across,' reveals Wilson, whose previous credits include Netflix fantasy series *The Letter for the King*. 'That was exciting for us, and the viewers are going to have a great time diving in.'

For both Wilson and Keen, leaving the show feels bittersweet, as it has been a life-changing experience for the young stars.

'Getting to investigate more adult themes this time was fun and very different. It was a big challenge,' explains Keen, who will next be seen in Disney+'s Star Wars prequel *The Acolyte*. 'We've learnt so much and we were so privileged that we got to work with brilliant actors.'

'It didn't hit us until they were like, "OK, that's a wrap." And we thought, "That is really it,"' adds Wilson. 'I was given a knife and Dafne was given an alethiometer [Lyra's magical compass] as mementos. I'm so blessed to have been a part of this universe and to tell this story.'

WORDS: CAREN CLARK. PHOTOS: BBC

CHRISTMAS *starts here!*

WAGs AT WAR

Michael Sheen stars in a TV version of Coleen Rooney and Rebekah Vardy's bitter High Court legal battle

The real Coleen and Wayne Rooney leaving the High Court earlier this year

The real Rebekah and Jamie Vardy

NEW DRAMA

Vardy v Rooney: A Courtroom Drama

Wed & Thu, 9pm, C4 (box set, All 4)

The 'Wagatha Christie' trial between Coleen Rooney and Rebekah Vardy had the nation gripped earlier this year – and you can relive every twist and turn of the High Court case in C4's must-watch new drama.

This Is England's Chanel Cresswell and *Game of Thrones* star Natalia Tena play the footballers' wives at the centre of the case, with *Quiz* actor Michael Sheen taking on the role of Rooney's barrister David Sherborne.

The dispute between the two women began in 2019 when Rooney caused an internet sensation by accusing someone with access to Vardy's Instagram account of selling stories about her to the tabloids.

SCANDAL

Determined to protect her reputation, Vardy sued Rooney for defamation and the subsequent court case was one of the most talked-about trials of recent years.

Chanel Cresswell as Coleen Rooney

'It's a story about us as a culture being put on trial as much as the individuals involved in the case,' says Sheen, who's played a host of real-life figures on screen, from David Frost to Brian Clough. 'You have two women from working-class backgrounds and the pop-cultural world coming into conflict with this incredibly austere old world of barristers and courts.' The two-parter re-creates the high drama, and also more humorous

Festive favourites

Get set for Christmas with these seasonal specials...

Inside No. 9

Thursday, 9pm, BBC2

The team is back with a frightening tale this Christmas. Historian Dr Jasper Parkway (Steve Pemberton) books to spend Christmas Eve sleeping alone in a church, and is hoping for an evening of quiet reflection.

However, when he's joined by noisy married couple Pierce (Reece Shearsmith) and Posy (Shobna Gulati), and eccentric church warden Dick (Simon Callow), his peaceful night turns into something more spooky. 'Our friend Mark Gatiss has revived the tradition of Christmas ghost stories,' says Pemberton. 'Now we're having a go.'

The team returns with a spooky seasonal tale

It's a full house for Julia and the gang

Motherland: Last Christmas

Friday, 9.30pm, BBC1

Christmas preparations are well under way and it looks like it's going to be a full house for Julia (Anna Maxwell Martin), especially with the grandparents to keep under control, and Kev (Paul Ready) and Liz (Diane Morgan) showing up, too, when her ex cancels on her.

It's also a fraught Christmas Day for Amanda (Lucy Punch), who's spending it with her ex Terry and his new wife Tamara, while her mum Felicity (Dame Joanna Lumley) revels in the awkward atmosphere.

WORDS: SEAN MARLAND, HANNAH DAVIES. PHOTOS: BBC, C4, GETTY, SKY

From left: Coleen Rooney (Chanel Cresswell), David Sherborne (Michael Sheen), Rebekah Vardy (Natalia Tena) and Hugh Tomlinson (Simon Coury)

moments, such as when Vardy struggled to recognise the phrase 'Davy Jones' locker'.

'When I got the script, I had no idea who anyone was, apart from Wayne Rooney,' admits Tena, who played wildling Osha in *Game of Thrones*. 'I don't have much interest in the celebrity universe, but despite that, I became interested on a human level. I just wanted to work Rebekah Vardy out. Was there a level of self-deception or compulsive lying, or was there some truth in what she said? That's what hooked me.'

Natalia Tena and Márton Nagyszokolyai as Rebekah and Jamie Vardy

Created from the real court transcripts and filmed in just two weeks, it's a series C4 is keen to bring to viewers while the case is still fresh in our minds.

'This is the shortest timescale I've ever had to get an accent and character right,' explains BAFTA-winner Cresswell, who plays Rooney. 'A person's qualities, strengths and weaknesses – those are what you play. You don't have to be the Coleen who everyone knows off the TV, because that's not what makes her tick.'

The drama also features Dion Lloyd as Wayne Rooney and Márton Nagyszokolyai as Jamie Vardy, while Simon Coury plays Vardy's barrister, Hugh Tomlinson.

ROUGH JUSTICE

The case was eventually decided in Rooney's favour, leaving Vardy with more than £1 million of legal costs.

'Rooney's lawyers were actually on a sticky wicket,' reveals Sheen. 'They didn't really have the evidence that they needed to win this case, so the only way they were going to win was to absolutely destroy Vardy's credibility. I understand why they had to do that, but it was pretty rough.'

Red Riding Hood: After Ever After

Friday, 8pm, Sky Max & Sky Showcase

Sky's latest fairy-tale sequel is a quirky take on *Little Red Riding Hood*. Fifty years have passed and Red has built a reputation as a fearsome 'wolf buster' in her village, where her granddaughter, Red Riding Boots, hopes to follow in her footsteps.

When German tourists Helga and Otto turn up wanting to see a real-life wolf, Boots ventures into the forest to hunt one down – only to discover that Mother Nature isn't happy about all the 'wolf busting' in the area. The cast includes Jack Carroll.

Red Riding Boots

Rob and Romesh vs Christmas on Ice

Wednesday, 9pm, Sky Max & Sky Showcase

Fresh from meeting England's World Cup squad, the comedian pals swap their football boots for skates in this one-off Christmas special.

Fans have voted to decide the pair's latest challenge – with the most-popular choice being an appearance on *Disney on Ice*. Cameras follow the duo as they rehearse their ice-skating skills, before joining Mickey, Minnie and the gang for a sold-out show. What could possibly go wrong?

The duo join Mickey and Minnie on the ice

CHRISTMAS *starts here!*

Suzie strikes back

Billie Piper returns as shamed celebrity Suzie Pickles, who's on a mission to resurrect her career

NEW COMEDY DRAMA

I Hate Suzie Too

Tuesday-Thursday, 9pm, Sky Atlantic (box set, Sky Box Sets/NOW)

Billie Piper turned in one of the best performances of her career as disgraced actor Suzie Pickles in Sky Atlantic comedy drama *I Hate Suzie*, and this week she's back to star in a new three-part sequel, *I Hate Suzie Too*.

In the first series, Suzie saw her life implode when compromising pictures of her went viral.

Now, with a new team around her, including agent Sian (Anastasia Hille) and PR guru Holland (Omari Douglas), Suzie has entered a reality show, *Dance Crazee*, in a bid to revive her career.

We caught up with Piper, 40, for an exclusive interview…

Billie Piper and Blake Harrison as Suzie and Danny

Is it fair to say Suzie was in a bit of a mess when we last saw her? Yes! At the end of series one, she'd burnt her life to the ground. She'd left her husband Cob, had no career, no idea how she'd be able to take care of her son Frank, and had just discovered she was pregnant. Her life was in an absolute state, so this new series is, in many ways, a renaissance for her.

She's appearing on a reality dance show. How did you find filming the routines? It was exhausting and took about four weeks of rehearsals but I absolutely loved it. Suzie is trying to distance herself from all the shaming so is dressed in this absurd clown outfit, but the routine and outfit is perceived by the audience as being quite pretentious.

You were injured while doing one of the routines. How has that affected you? I used to run a lot but I can't do that now, so I've had to find other things to do and have just started doing meditation. I like going for walks, I love cleaning as a way of switching off and I do a lot of therapy.

Tell us about some of the new additions to the cast… It was fantastic to work with Blake Harrison, who plays Danny, one of Suzie's fellow dance contestants – he's the only contestant who is nice to Suzie and confesses his undying love. And Anastasia Hille is her new agent, Sian. Anastasia is such a kind and calm person in real life, but Sian is quite a monster who has some killer lines.

You've had such an eclectic career. What do most fans want to talk about when they meet you? It varies. Sometimes it's *Doctor Who*, sometimes it's *Secret Diary of a Call Girl*, but a lot of the time it's music. I love the fact it changes. It's nice not to be talking about one particular show for the rest of my life.

Festive favourites

Get set for Christmas with these new shows...

Royal Variety Performance

Tuesday, 8pm, ITV1

Lee Mack hosts the star-studded evening from London's Royal Albert Hall, which honours Queen Elizabeth II.

Gary Barlow, Andrew Lloyd Webber and Gareth Malone join forces for a performance of the Diamond Jubilee song *Sing*, with more music from Ellie Goulding and George Ezra. There are also West End sequences from *Cabaret* and *Newsies*.

Host Lee Mack

Re-creating one of the *Home Alone* traps

The Unofficial Science of Home Alone

Monday, 9pm, Sky Max & Sky Showcase

Comedians Alex Brooker, James Acaster and Guz Khan give their unique take on the 1990 Christmas movie *Home Alone*, which starred Macaulay Culkin as the left-behind Kevin.

Assisted by an engineer, Acaster and Khan will be testing whether Kevin's ingenious booby traps would work in real life, while Brooker travels to the US to meet the cast and stunt actors.

Britain's Got Talent: The Ultimate Magician

Sunday, 8pm, ITV1

With their amazing illusions and mind-bending tricks, magicians have proved incredibly popular on *Britain's Got Talent*.

Now, 10 of the best magic acts from the global Got Talent franchise show off their skills in this special, hosted by Stephen Mulhern. Judges David Walliams, Amanda Holden and Alesha Dixon are back, with magician Penn Jillette sitting in for Simon Cowell, as the acts vie for a £50,000 prize.

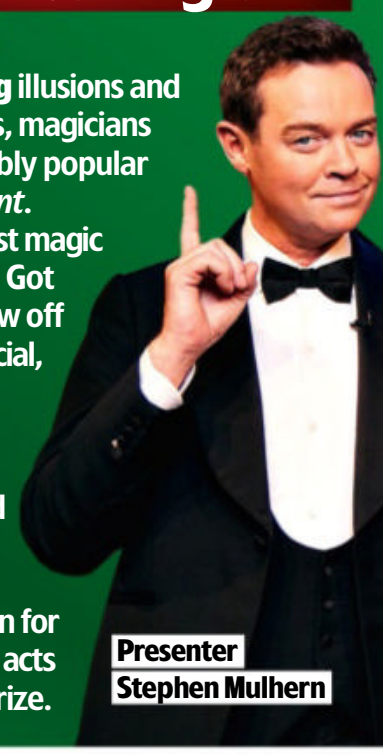

Presenter Stephen Mulhern

WORDS: REBECCA FLETCHER, RICHARD MCCLURE, TESS LAMACRAFT, ALISON SLADE.
PHOTOS: BBC, CHANNEL 5, ITV, SKY, ALAMY

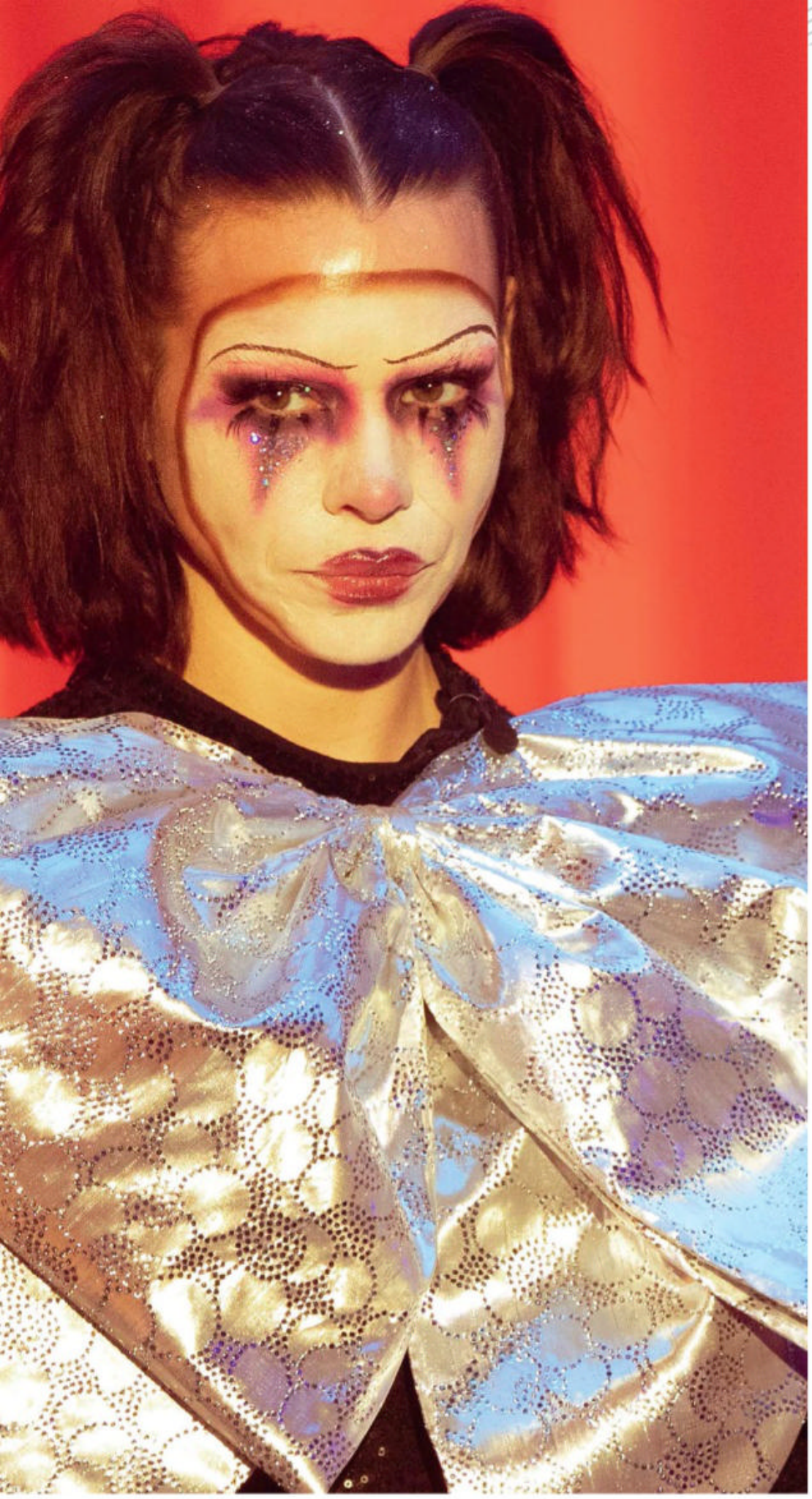

Sleuth Jean (third from right) and co get into the festive spirit

The Madame Blanc Mysteries

Thursday, 9pm, Channel 5

In a yuletide edition of the France-based murder-mystery show, antiques expert-turned-sleuth Jean White (Sally Lindsay) investigates when local police chief Andre Caron (Alex Gaumond) is accused of murdering his wife.

'It was a challenge filming a festive special in 40-degree heat,' says Lindsay, who shot the episode last summer in Malta, standing in for the south of France. 'There's no snow, but it still has a very Christmassy feel with a tree, a choir and, er, a murder.' Look out for Sir Tony Robinson as a seemingly reformed thief.

STORY OF THE WEEK

Soap Diary

This week's soaps at a glance

Janine waits for Mick

EASTENDERS

Will Mick marry Janine?

» **Janine's not happy** that Mick wants them to leave Walford, but with her main objective being to prise him away from Linda, she agrees to the move and looks forward to their wedding. Her excitement isn't shared by Shirley, who detests her future daughter-in-law and rightfully suspects she's hiding something from Mick.

Janine does, indeed, have a secret, as daughter Scarlett well knows – she was responsible for 'Linda's' car crash in the summer. As Scarlett worries about Mick finding out, Janine orders the youngster to keep quiet… and Shirley catches part of their conversation.

Scarlett says nothing when Shirley quizzes her, but she's panic-stricken when, as Shirl sticks on a DVD, the photo of Janine putting her bloodstained clothes into the bin falls from the case.

Linda has a way out for Mick

As D-Day arrives, Linda urges Shirley to accept Mick's marriage, but her former mother-in-law is adamant that Janine's up to something. Linda, meanwhile, fails to heed her own words, and offers her beloved ex a way out. But will Mick take it?

» **PLUS** Kat becomes Alfie's leading lady when Honey falls ill, Phil returns to the Square, Lola decides to go back to work, Denzel puts a smile on Amy's face, and Rocky arranges for a special guest to perform at the carol concert.

whattowatch.com/soaps

ALSO IN THE SOAPS THIS WEEK…

CORONATION STREET

» Nick (above) is blackmailed by Jacob's dad Damon, Daniel decides to propose to Daisy, Griff's survival trip goes horribly wrong, the Barlows are burgled, Spider opens up to Toyah, and Tyrone pushes ahead with the secret wedding plans.

EMMERDALE

» Charity (right) is arrested after a fight with Amy, Cain makes a mystery call, struggling Kyle talks to PC Swirling, David makes a big decision, and Marcus is on edge when Ethan's boss makes another visit.

Park Christmas Savings

Visit getpark.co.uk

Get that early bird feeling for

Christmas 2023.

There's never been a more important time to start planning early and get Christmas 2023 sorted.

Park Christmas Savings absolutely love Christmas and we want you to have the best Christmas 2023 possible. It's never too early to start planning ahead and we'll help you to set a goal, pay in what you can every month with Park Christmas Savings and get it back as vouchers or gift cards in plenty of time to spend for the big day. Leaving early birds carefree for Christmas 2023.

Visit getpark.co.uk and start planning Christmas 2023 today.

Purple card: The Purple Card is issued by Park Card Services Limited pursuant to a licence from Mastercard Europe SA. Park Card Services Limited is Authorised and Regulated by the Financial Conduct Authority to issue electronic money. (FRN: 900016). Mastercard® is a registered trademark, and the circles design is a trademark of Mastercard Europe SA. The Purple Card is regulated by the Financial Conduct Authority and as such we may need to complete an electronic identity check. We run electronic identity checks to comply with the Money Laundering Regulations. **Love2shop (flexecash):** flexecash is the prepaid card platform that issues flexecash Love2shop Cards. This facility is provided by Park Card Services who are Authorised and Regulated by the Financial Conduct Authority to issue electronic money. FRN: 900016. Love2shop Cards are regulated by the Financial Conduct Authority and as such we may need to complete an electronic identity check. Love2shop Vouchers are not regulated by the Financial Conduct Authority.

CHRISTMAS *starts here!*

Ella Bernstein, Patricia Hodge and Nicholas Ralph as Eva, Mrs Pumphrey and James

The vets provide a Christmas haven for a **wartime evacuee**

Comfort and joy

Celebration time at Skeldale House

NEW DRAMA

All Creatures Great and Small

Friday, 9pm, Channel 5

As Christmas 1939 arrives in the festive special of Channel 5's *All Creatures Great and Small*, the wind of change is blowing through Darrowby.

The episode finds the vets concerned about their futures now that World War Two has broken out in Europe, and James (Nicholas Ralph) and Tristan (Callum Woodhouse) are still torn as to whether they should do their bit at home or head off to the front.

'War is becoming even more apparent,' says Ralph. 'Everyone is thinking about what they should or shouldn't do and we see the characters under duress.'

Meanwhile, as James helps wealthy client Mrs Pumphrey (Patricia Hodge) deal with a stray cat who has just given birth, trouble beckons for head vet Siegfried (Samuel West) when he has to treat injured racehorse River again. Major Sebright Saunders (Michael Maloney), River's owner, wants the animal to be fit enough to take part in an upcoming race, but Siegfried is soon faced with a terrible dilemma, which leads him to clash with brother Tristan.

MERRY CHRISTMAS

'Siegfried is in a complicated situation and he thinks his biggest challenge is going to come from Sebright Saunders,' teases Ralph. 'But it turns out that Tristan is just as big a hurdle for him…'

However, amid all the tension, the presence of a young evacuee, Eva (newcomer Ella Bernstein), who is staying at Skeldale, raises some Christmas cheer.

'We see Darrowby through her eyes. She's Jewish, so there are different cultures and traditions coming together and she brings an innocence and excitement at having a tree and the food and presents,' says Ralph, 32.

An impromptu Christmas party – organised in a hurry by housekeeper Mrs Hall (Anna Madeley) after her friend Gerald (Will Thorp) delivers a bombshell – also ensures that the festivities go with a swing.

'Mrs Hall is the centre of this house, holding everything together, so you see her on the back foot, which is rare,' reveals Ralph. 'But the Christmas party with all the community is wonderful.'

For the cast, filming the special in the summer proved challenging but it didn't take long for them to get into the Christmas spirit.

'It was 30-odd degrees and the studio was stifling, especially when you're dressed in wintry clothing – people were handing out ice packs and fans,' laughs Ralph. 'But they decorated Skeldale House so well with the big tree that we did manage to feel Christmassy.'

You liked…

Truth Seekers on Prime Video

This eight-part supernatural comedy, released in 2020, featured Nick Frost and Samson Kayo as part-time paranormal investigators Gus and Elton. Emma D'Arcy was Astrid, a woman on the run from terrifying apparitions, while Simon Pegg played Gus' boss.

Now try this…

Lockwood & Co on Netflix

This supernatural series, released next month, centres on three teenagers who set up a ghost-hunting agency. Ruby Stokes stars as Lucy, whose psychic powers help her fight evil spirits in London. Cameron Chapman and Ali Hadji-Heshmati are her teen partners, Anthony and George, with Luke Treadaway and Morven Christie also in the cast.

WORDS: CAREN CLARK, RICHARD MCCLURE. PHOTOS: CHANNEL 5, NETFLIX, PRIME VIDEO

Look Who's Back...

A familiar face appearing in a new show this week

Miriam Margolyes

Miriam's Dickensian Christmas

NEW

Tuesday, 9pm, C4

1983

The 81-year-old Harry Potter star is known for appearances in *Blackadder* (left), *Cold Comfort Farm* and *Call the Midwife*. She's explored issues around death in *Miriam's Dead Good Adventure*, and obesity in *Miriam's Big Fat Adventure*, and teamed up with Alan Cumming for popular travelogue *Miriam and Alan: Lost in Scotland and Beyond*. She'll be seen next year in *Doctor Who* to mark the show's 60th anniversary.

HER NEW SHOW

A self-confessed Scrooge, Margolyes sets out to rekindle a love for yuletide in this one-off documentary by immersing herself in the traditions that Charles Dickens introduced with *A Christmas Carol*. She learns how to make a Victorian Christmas feast, has a Dickensian party, and visits Great Ormond Street Hospital, which benefited from Dickens' financial support. 'I don't think it's changed my mind about Christmas,' she says. 'But I hope some of the things we touch on will resonate with viewers.'

Margolyes explores Christmas traditions

WORDS: HANNAH DAVIES, NATASHA HOLT, SEAN MARLAND, VICTORIA WILSON, RICHARD MCCLURE, NICK CANNON. PHOTOS: BBC, C4, ITV, GETTY

CHRISTMAS *starts here!*

Watkins plays Mr Wraxhall

Grave danger

Jason Watkins becomes obsessed with a mysterious tomb in a spine-chilling ghost story

Festive favourites

Get set for Christmas with these new shows...

Cliff at Christmas

Saturday, 9.35pm, BBC2

Timeless pop icon Sir Cliff Richard performs his greatest hits, plus some of his most memorable Christmas songs, including a duet of *Saviour's Day* with Andrea Corr, as well as joining Sara Cox at London's famous Abbey Road Studios to talk about his amazing 64-year career.

Andrea Corr and Sir Cliff Richard

That's My Jam

Saturday, 9.35pm, BBC1

Alesha Dixon and Michelle Visage are among the celebs going head-to-head in this new music show hosted by Mo Gilligan. Two teams of celebs push their singing abilities and music knowledge to the limit, with *Glee*'s Kevin McHale and Jenna Ushkowitz completing this week's line-up.

The Cleaner: A Clean Christmas

Friday, 9pm (times vary), BBC1

Greg Davies is back as grumpy crime-scene cleaner Paul 'Wicky' Wickstead in a special Christmas episode. Wicky is hoping to win a raffle organised by his mate Weasel – with the first prize a horse. First, though, he must tackle a blood-soaked ice-cream parlour...

NEW HORROR

A Ghost Story for Christmas: Count Magnus

Friday, 10pm, BBC2

MyAnna Buring as Froken de la Gardie

Christmas wouldn't be Christmas without a classic ghost story adapted by Mark Gatiss, and this year's offering looks certain to serve up some serious chills.

In Gatiss' new version of MR James' creepy 1904 tale *Count Magnus*, Jason Watkins plays travel writer Mr Wraxhall, who journeys to a house in Sweden owned by Froken de la Gardie (MyAnna Buring). There, Wraxhall uncovers a mystery about her ancient ancestor, Count Magnus, and becomes increasingly obsessed by his tomb. But will his curiosity be his undoing?

Here, *The Crown* and *Line of Duty* star Watkins tells us more...

What can you reveal about this scary tale? It's a classic ghost story with a bit of horror, and a throwback to things like *Hammer House of Horror* and *Dracula*. What I particularly like is there's lots of psychology to it. There's always something hidden in these ghost stories.

How would you describe Mr Wraxhall? He's the epitome of the phrase 'curiosity killing the cat'. He hears a story in the local inn, an ancient story that happened in the village, and he gets intrigued by it. Whenever Count Magnus' name is mentioned, everyone goes silent, but Wraxhall gets obsessed by his tomb and there are some unusual consequences...

What makes this tale so scary? The story told by the innkeeper is pretty shocking and the horror starts there. It's a really extreme ending, too. Filming it was pretty terrifying. There's a bubbling threat and an oddness that is quite uncomfortable.

Talking of uncomfortable, how did you find the wig? I loved the wig. As a balding man, I'm always quick to jump on a wig. Wraxhall is rather frivolous and trivial, so the costume and wig were a perfect fit.

Do you get scared by ghost stories? I do, but my wife doesn't flinch. Then again, I'm also not good with mice. We had a mouse in our flat some time ago and I just didn't like it!

The Richards family go to war

Riches

From Thu 22 Dec, ITVX

Prepare for boardroom battles and sibling rivalry in stylish new ITVX series *Riches*.

The six-part drama tells the story of the Richards family and their multimillion-pound hair-and-beauty business, which is thrown into disarray when patriarch Stephen (Hugh Quarshie) dies unexpectedly.

Stephen's second wife, Claudia, fully expects their three children to inherit his empire, but he leaves the company to his kids from his first marriage, leading to a showdown between both factions of the family.

Also starring *Cold Feet*'s Hermione Norris, *Riches* has been compared to hit US drama series *Succession*.

'I love *Succession*, but this is very different,' says *Ted Lasso* star Sarah Niles, who plays Claudia. 'It's about power, envy and betrayal, but it's also about a very affluent black family. We've seen that in the US, but I'm not sure we've seen it in Britain before.'

What else can I watch?

We search the TV schedules to uncover the shows you might have missed...

LAST ONE

Strictly Come Dancing

Saturday, 7.05pm, BBC1

After weeks of sensational salsas and jaw-dropping jives, the remaining celebrities and their professional partners take to the floor for a final time to decide this year's *Strictly* champion. 'Everyone's been amazing this year,' says Janette Manrara, co-presenter of companion series *It Takes Two*. 'The winner is impossible to call.'

NEW

The Great British Sewing Bee

Thursday, 8pm (Wales, BBC2), BBC1

***Strictly* pro dancer** Johannes Radebe, *EastEnders* star Natalie Cassidy, model and presenter Penny Lancaster and podcaster Rosie Ramsey get stitching in this Christmas special. They'll try to impress host Sara Pascoe and judges Esme Young and Patrick Grant by making Christmas aprons, novelty clothes for a baby, and a pop star-inspired fancy-dress outfit.

NEW

Celebrity MasterChef Christmas Cook-Off

Friday, 8pm (times vary), BBC1

Crack open the festive fizz as memorable celebrities from past series of *Celebrity MasterChef* return to the kitchen. Happy Mondays dancer Bez, opera singer Lesley Garrett, Union J's Josh Cuthbert and athlete Iwan Thomas will be tackling canapés and cocktails before rustling up the ultimate Christmas dinner.

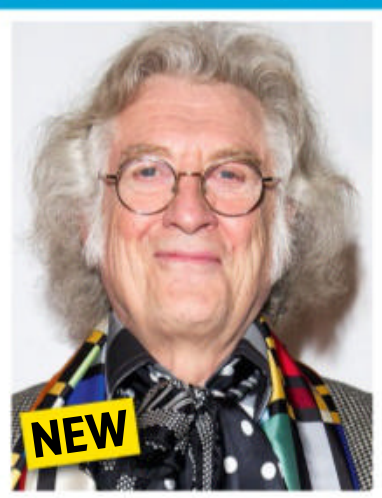

NEW

Celebrity Portrait Artist of the Year

Wednesday, 8pm, Sky Arts

It wouldn't be Christmas without Noddy Holder (left). This year, he's one of three famous sitters in a special festive challenge that sees six celebs paint the portraits of the Slade singer, presenter Laurence Llewelyn-Bowen and singer Mica Paris. Among the celebs picking up a paintbrush are Ronni Ancona, Jason Merrells and Jedward.

Harrison Ford as Jacob Dutton

Land of opportunity

Harrison Ford and Dame Helen Mirren star in a *Yellowstone* prequel

Paramount+

1923

NEW *Available:* ***Monday 19 December***
Genre: ***Drama*** *Season:* ***1***
Episodes: ***8 (released weekly)***

A big hit on both sides of the Atlantic, modern-day western *Yellowstone* has charted the trials and tribulations of Montana rancher John Dutton III, played by Kevin Costner, across five seasons, as he battles various threats to the land and Yellowstone ranch that have been in his family for generations.

Now, a second prequel series, *1923*, will follow the fortunes of John's ancestors, Jacob and Cara Dutton (Harrison Ford and Dame Helen Mirren), as they negotiate Prohibition, drought, and the Great Depression in the 1920s.

The first prequel spin-off, *1883*, told the story of how James and Margaret Dutton first brought their family from Texas to settle in Yellowstone territory.

Forty years on, the new series centres on James' brother Jacob and his wife, and also features James' son John, his wife Emma, and their son Jack – who becomes the grandfather of John Dutton III from the original series.

FORGING A FUTURE

'Their lives are totally wrapped up in each other,' says Hollywood icon Ford, 80, who previously starred opposite 77-year-old Mirren in the 1987 film *The Mosquito Coast*. 'There's very little that sustains them other than the hard work and investment they put into their future and their family. It is a tough life, and it's full of not just physical challenges but moral ones as well.'

Mirren was actively involved in the creation of a backstory for Cara, who's an Irish immigrant.

'The big Irish immigration to America, because of the potato famine, was in the late 19th century,' she says. 'Cara's now in her late 60s, so she would've come as a young woman from Ireland.'

Accordingly, Mirren decided to play the role with an Irish accent. 'It's always slightly annoyed me with westerns that you have all these people speaking with modern American accents,' she says. 'In fact, so many of them were actually fairly recent immigrants.'

As with the modern-day clan, this generation of Duttons face various challenges in sustaining their lifestyle, including a threat from rival ranchers the 'sheep men', led by Scottish shepherd Banner Creighton (Jerome Flynn).

'They're up against weather, the economy, the influx of railroads, and the change in the cattle business,' says Ford.

'It's a tough life, and it's full of not just physical challenges but moral ones as well'
HARRISON FORD

Harrison Ford and Dame Helen Mirren as Jacob and Cara

'It's a complicated and volatile time.'

Unlike their much wealthier descendants several generations further down the family tree, James and Cara find it a constant struggle to make ends meet.

'They are land-rich but cash-poor, because everything is put back into the business, into the ranch,' continues Ford. 'Everything is hard fought for, and I don't think of them as rich.'

In terms of moving with the rapidly changing times, Mirren says that, in this patriarchal society, it's Cara – along with other women – who embraces the challenge most positively.

'There is a recognition, especially from Cara, that change is coming and you have got to change with it,' she explains. 'She has the ability to adapt, to change, and I think that is very true of women in general. They tend to be more adaptable, more open to new ideas.'

What we're watching...

The shows being enjoyed by the *TVSW* team

NETFLIX The Wonder

Genre: Drama Episodes: One-off

Black Widow's Florence Pugh is compelling in this atmospheric, multilayered psychological period drama. She plays English Nightingale Nurse Lib Wright, who, in 1862, is called over to Ireland by a devout, tight-knit community. There, her task is to watch over 11-year-old Anna O'Donnell (Kíla Lord Cassidy) for two weeks to establish whether the girl's claim that she has not eaten for four months and is existing solely on 'manna from heaven' is a miracle or a hoax. Soon, the conflict between faith and fact intensifies.

freevee Leverage: Redemption

Genre: Drama Season: 2
Eps: 13 (released weekly)

There's plenty of fun to be had as Harry Wilson (Noah Wyle, right) and co return to carry out more elaborate cons on the wealthy and powerful individuals who have wronged others.

NETFLIX Our Universe

Genre: Documentary
Season: 1 Episodes: 6

Morgan Freeman narrates a docuseries that looks at how the formation of the universe and the elements that make up our solar system created Earth and the animals that live on it.

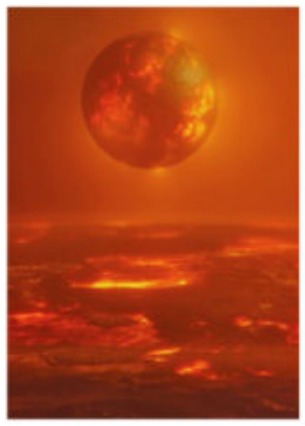

Now in production...

Three upcoming shows to look out for soon

tv+ The Family Plan

Ciarán Hinds (above) has joined the cast of Apple TV+'s action comedy, which sees a devoted dad (Mark Wahlberg) face numerous challenges when he goes on the run with his family after shady secrets from his past come back with a vengeance.

prime video The Devil's Hour

Prime Video's dark horror will return for two more seasons in which further motivations behind the actions of serial killer Gideon (Peter Capaldi, above) are revealed as he draws Lucy (Jessica Raine) into his quest to prevent an even greater evil.

Disney+ The Pocketwatch

A Disney+ sequel to the Descendants musical films will star Brandy as Cinderella, while fellow singer Rita Ora (above) will play the Queen of Hearts, as the fairy-tale characters' daughters Chloe and Red try to prevent a terrible disaster.

WORDS: IAN MACEWAN, JUDY EWENS, CAREN CLARK. PHOTOS: GETTY, NETFLIX, PARAMOUNT+, FREEVEE

If you like musicals...

Snow Day

NEW Available: Fri 16 December
Genre: Musical comedy

In this teen musical, Ky Baldwin and Michaela Russell play brother and sister Hal and Natalie, who cannot believe their luck when school is cancelled as a result of an unexpected white-out. As Hal tries to win the heart of his classroom crush, Natalie decides to take down the snowplough man (Jerry Trainor) to make sure they get another 'snow day' off school.

For fans of horror...

The Apology

NEW Available: Fri 16 December
Genre: Horror

Breaking Bad's Anna Gunn stars as a recovering alcoholic, Darlene, in this chilling festive movie. Twenty years after the disappearance of her daughter, Darlene is preparing to host a family Christmas once again – until her ex-brother-in-law Jack (Linus Roache) turns up unannounced. When they are trapped together by a storm, it's clear he's hiding a dark secret.

A Year on Planet Earth

NEW Available: Thursday 22 December
Genre: Nature Season: 1 Episodes: 6

In this beautifully filmed six-part natural-history series, Stephen Fry travels the globe to reveal how the Earth's yearly orbit around the sun affects all of the planet's creatures. It starts by following a red squirrel in Dalen, Norway, who has prepared for winter by burying almost 3,000 nuts in the forest. Other highlights include king penguins raising their young, a mother cheetah struggling through the wet season, and a baby elephant learning how to control his wayward trunk. 'An elephant's trunk is one of the most complex organs on Earth – delicate enough to pluck a blade of grass but strong enough to lift 250kg,' says Fry.

John Krasinski as Jack Ryan

Tom Clancy's Jack Ryan

NEW Available: Wednesday 21 December
Genre: Action drama Season: 3 Episodes: 8

In John Krasinski's third outing as CIA agent Jack Ryan, the case officer is tipped off about a secret plan to restore the Soviet empire – decades after the plot was thought to have been shut down. As Jack embarks on a mission to confirm the intelligence, he's wrongly implicated in a larger conspiracy and accused of treason. With a Red Notice out for his arrest, he's forced to go on the run from his own government. Can he clear his name and prevent a global catastrophe? 'We've been shooting all over the globe to make it the best season yet,' says co-star Wendell Pierce, who plays Jack's CIA colleague James Greer.

Jamie vs Britney: The Father Daughter Trials

NEW Available: Saturday 17 December
Genre: Documentary Season: 1 Eps: 2

A two-part documentary looking at the controversy surrounding the relationship between pop star Britney Spears and her father, Jamie. In February 2008, following a mental-health crisis, the singer was put under Jamie's conservatorship, a form of court-appointed guardianship that allowed him to control her personal and financial affairs. However, a US judge finally ended the legal arrangement last year following an online campaign to 'free Britney' and let her regain her independence. Featuring interviews with lawyers and close associates, the first episode tells Jamie's side of the story, while the second asks whether the conservatorship really represented Britney's best interests.

WORDS: REBECCA MAHONEY, CAREN CLARK, NATASHA HOLT. PHOTOS: ALAMY, ITV, NETFLIX, PARAMOUNT+, C4, PRIME VIDEO, SHUDDER, SKY, ©2022 JAMIE OLIVER ENTERPRISES LTD. PHOTOGRAPHER: PAUL STUART

Aurevoir, Paris?

Emily is at a crossroads as the stylish series returns

Lily Collins and Lucien Laviscount

Lucas Bravo

NETFLIX Emily in Paris

NEW *Available: Wed 21 Dec Genre: Comedy drama Season: 3 Episodes: 10*

American expat and fabulous fashionista Emily Cooper (Lily Collins) is back on our screens just in time for Christmas in the third season of the chic comedy drama from *Sex and the City* creator Darren Star.

Viewers last saw bubbly marketing executive Emily grappling with some major decisions, both professionally and in her love life, which could either land her in the French capital for good or send her back home to Chicago.

Her Parisian boss at luxury marketing company Savoir, Sylvie (Philippine Leroy-Beaulieu), has offered Emily a job at her new firm, while Savoir bigwig Madeline (Kate Walsh) wants Emily back in the States, where a promotion awaits.

Her dilemma is further complicated by a simmering love triangle with 'hot chef' Gabriel (Lucas Bravo) – who has recently rekindled his relationship with Emily's frenemy, Camille (Camille Razat) – and charming British banker Alfie (Lucien Laviscount), who is proposing a long-distance relationship. Who will she end up with?

NEW POSSIBILITIES

'We start season three with Emily becoming more quietly confident in herself, but there are twists and turns the entire season,' teases Collins, 33. 'But whatever her choice is, the new episodes are filled with drama, fashion, fun and romance.'

Fan favourite Ashley Park will return as Emily's bestie, Mindy, alongside two new characters – Nicolas de Leon (Paul Forman), a dutiful executive of his family's estate, and Greek artist Sofia Sideris (Melia Kreiling), who gets caught up in a passionate affair.

'Emily has some tough choices, and she's put in the middle of a lot of sticky situations. There's no one decision that will make everybody happy – or that will even make Emily happy,' adds creator Star, who says the show will venture outside Paris again this time.

'It's not hard to make Paris look amazing, but we go to other really beautiful places in France in season three,' he reveals. 'In the same way we went to St-Tropez last year, the show goes to Provence during the lavender season – and it is just stunning.'

EVERYONE'S TALKING ABOUT...

We point you towards the TV moments you won't want to miss on catch-up

sky box sets | Virgin media | NOW

Rosie Molloy Gives up Everything

When Rosie (Sheridan Smith) wakes up in hospital after behaving badly at her brother's wedding in the Sky Comedy series, she decides to try and rein in her multiple addictions.

sky box sets | Virgin media | NOW

Branson

The four-part Sky Documentaries series begins with the entrepreneur reflecting on his early life, including his schooldays, which were marred by dyslexia, before he became a millionaire in his 20s.

4 | 5

Jamie's Easy Christmas

The chef's festive offering on C4 sees him share his recipes for clementine roast duck and a veggie filo pie, while he also offers advice on how cheap cuts of meat can make for tasty, economical meals.

itvX

A Royal Grand Design

In ITV1's documentary, King Charles III reveals how he and a team of experts have transformed the run-down Dumfries House in Ayrshire and helped to breathe new life into the local community.

Plenty of treaties.
Available in the majority of larger stores from 21st November. Tesco Finest Martini Espresso Bowl, Tesco Finest Caramel Cascade Pudding, Tesco Finest Chocolate Christmas Winter Village Cake, Tesco Finest Raspberry & Peach Bellini Trifle, pre-order online from 15th November. Delivery charges may apply. Serving suggestion.
TESCO
Every little helps

Pick of the new releases

The best new shows to enjoy this week on streaming services...

Jamie Vs Britney: The Father Daughter Trials

Saturday 17 December

Two-part docuseries about the controversial 2008 legal order under which pop star Britney Spears' father Jamie was granted control over her finances, career and even her personal life. But, last year, a judge terminated the conservatorship.

1923

Monday 19 December

The second prequel to modern-day western *Yellowstone*, and sequel to *1883*, stars Harrison Ford and Dame Helen Mirren. It follows the fortunes of the Dutton ranching family as they deal with drought, lawlessness, cattle theft and the Great Depression in 1920s Montana. See feature, page 14.

Aftertaste

Aftertaste

Monday 19 December

Season two of the Australian comedy centring on volatile celebrity chef Easton West (Erik Thomson), who returns to his small home town after one of his outbursts goes viral. There, he successfully reinvents his image with the help of his niece (Natalie Abbott), a talented pastry chef.

Emily in Paris

Wednesday 21 December

Season three of the romantic comedy starring Lily Collins as a young American working for a French marketing firm picks up with Emily deciding whether to move to Chicago for a promotion or stay in Paris. See feature, page 17.

Tom Clancy's Jack Ryan

Wednesday 21 December

Season three of the political action thriller, starring John Krasinski as CIA analyst Jack Ryan. When Jack stumbles upon a series of suspicious bank transfers, his search for answers catapults him into a deadly game of cat and mouse across Europe and the Middle East.

The Banshees of Inisherin

Wednesday 21 December

Colin Farrell and Brendan Gleeson star in a black comedy from writer/director Martin McDonagh, who directed the pair in 2008's *In Bruges*. They play lifelong friends who find themselves at an impasse when one of them abruptly ends their relationship. Barry Keoghan co-stars. See review, page 23.

I Am a Killer

Wednesday 21 December

Season four of the docuseries in which American prison inmates recount the harrowing crimes that led to them being convicted of murder.

Top Gun: Maverick

Thursday 22 December

Tom Cruise returns to his star-making role of US Navy pilot Pete 'Maverick' Mitchell in the sequel to 1986's blockbuster action movie *Top Gun*. This time around, Maverick trains an elite group of newly-graduated fighter pilots for a perilous mission. Jennifer Connelly, Miles Teller, Val Kilmer and Jon Hamm co-star. See review, page 22.

The Seven Deadly Sins: Grudge of Edinburgh Part 1

Tuesday 20 December

Japanese anime. When sinister forces threaten the peace of Britannia, a young prince embarks on a dangerous journey to save his loved ones and discover his true powers.

A Not so Merry Christmas

Tuesday 20 December

Mexican comedy. Chuy, a man who hates Christmas, wakes up to find he's lived a whole year, but has been cursed to remember only Christmas Day every day from now on.

Alice in Borderland

Thursday 22 December

Season two of the Japanese sci-fi thriller based on the manga comic. To solve the mystery of the Borderland and return to his original world, Arisu (Kento Yamazaki) and his comrades must take on even more difficult and deadlier games.

Riches

Thu 22 December

Drama starring *Holby City*'s Hugh Quarshie as Stephen Richards, one of the UK's most-successful black businessmen. After his unexpected death, there's a fight for control of his cosmetics empire, while family secrets come to the fore and the lives of his children from his two marriages collide.

Alice in Borderland

A Year on Planet Earth

Thursday 22 December

Stephen Fry narrates a nature series – set across the four seasons and filmed in more than 60 locations across the globe – that reveals how animals, including elephants, polar bears, king penguin, squirrels and cheetahs, react and adapt to shifting habitats and catastrophic natural events.

Two Pints of Lager and a Packet of Crisps

Thursday 22 December

All nine series of the 2001-2011 sitcom centring on five twenty-something friends trying to delay the responsibilities of adulthood. Sheridan Smith, Natalie Casey, Will Mellor and Ralf Little star.

Glass Onion: A Knives Out Mystery

Friday 23 December

In the follow-up to *Knives Out*, detective Benoit Blanc (Daniel Craig) investigates a new murder mystery involving another group of colourful suspects. Tech billionaire Miles Bron (Edward Norton) invites his friends – and Blanc – to a mystery party on his private island. When someone dies, Blanc must crack the case. See review, page 23.

Superintelligence

Friday 23 December

Melissa McCarthy stars as Carol, a former corporate executive who comes to the attention of an autonomous artificial intelligence (voiced by James Corden), which chooses to study Carol to decide whether to save, enslave or destroy humanity. See review, page 23.

WORDS: JUDY EWENS. PHOTOS: ACORN TV, NETFLIX

Documentaries

Leader of the pack

Gordon Buchanan takes a dog sled team across Canada's frozen north

Buchanan with the huskies

Wonderland: The Story of Christmas

Friday, 7pm, Sky Arts

This special festive edition of the literary documentary series looks at some of the much-loved Christmas stories that authors including Charles Dickens, JRR Tolkien (above), Rudyard Kipling and CS Lewis wrote for children, with a contribution from *War Horse* writer Sir Michael Morpurgo.

Paul O'Grady: For the Love of Dogs – A Royal Special

Monday, 9pm, ITV1

Camilla, Queen Consort, appears in a special episode celebrating 160+ years of Battersea Dogs & Cats Home. She joins Paul O'Grady as he tries to find homes for a blind Jack Russell and a Westie suffering a crisis of confidence.

Lighting up Christmas

Sunday, 6pm, C4

This tour around some of the most impressive and magical Christmas lights to be found up and down the country takes in Longleat, Kew Gardens, Blackpool's famous Illuminations, which start glowing in September, John Lewis stores and Chessington World of Adventures, meeting the teams behind the festive displays.

WORDS: HANNAH DAVIES, IAN MACEWAN. PHOTOS: BBC, C4, GETTY, ITV

NEW FACTUAL

Snow Dogs

Sunday, 9pm, BBC2

Wildlife film-maker Gordon Buchanan takes on his biggest challenge yet as he leads a team of Alaskan huskies for eight days across Canada's icy landscape in BBC2's *Snow Dogs*.

Inspired by Jack London's book *The Call of the Wild*, about gold rushers seeking their fortune in the Yukon, Buchanan fulfils his lifelong dream of mastering a dog sled team as he takes them across a treacherous frozen wilderness.

Camping out alone for eight days in freezing conditions, and dealing with sled crashes and blizzards, Buchanan soon realises that the experience might be a step too far for a novice musher like him.

'I foolishly thought it was going to be easy, so the only practical preparation I did was taking my own dog for a walk,' admits the 50-year-old.

'But I soon discovered my dog sled team were the Usain Bolts of the dog-mushing world, and the power was quite bewildering – a bit like having a Ducati motorcycle on full throttle. Hurtling through those forests at speed with an apparent lack of control and getting hit by branches was really terrifying.'

It became even more terrifying when Buchanan's two lead dogs, Exy and pack leader Yukon, managed to break the line connecting them to the sled, and escaped across the plains, leaving him miles from civilisation.

'It was a disaster, because they're the two that actually have the most experience on these difficult tracks,' says Buchanan. 'I realised that being stuck out there without them was a very dangerous place to be, because you can't possibly carry all the food and camping equipment you need to get back to the nearest town.

TEAMWORK

'I was totally dependent on those huskies, just like the pioneers during the gold rush when the only way to get around in that kind of environment was with a dog team.'

Luckily, Buchanan managed to find the missing dogs, but the mishap was a serious wake-up call. As the journey continued, he found himself developing a very close bond with his huskies that was very different from the usual relationship between a human and a canine.

'Initially, I thought this experience would be about mastering the dogs and getting them to submit to my will,' says Buchanan. 'But I soon realised that it was more about us all being part of a team. I had to get on their side and become a member of their gang. In the end, the whole experience was exhilarating.'

Alison Hammond in at the Rich End: The Riviera

Friday, 9pm, ITV1

Alison Hammond is lucky enough to get a taste of how the other half live on the French Riviera. While there, she enjoys lounging on a superyacht, lunching at an exclusive beach club, and staying in a £100,000-per-week villa, complete with a helipad and a Michelin-star chef at her beck and call.

Animal Park

Monday-Thursday, times vary, BBC1

There's plenty of festive cheer at Longleat in a wintry series of shows as the keepers and presenters (including *Strictly Come Dancing*'s Hamza Yassin) get to witness some heart-warming animal tales. There are also some special gifts, as Elf the Bongo tucks into festive pickle and the parrots receive a present of five gold rings.

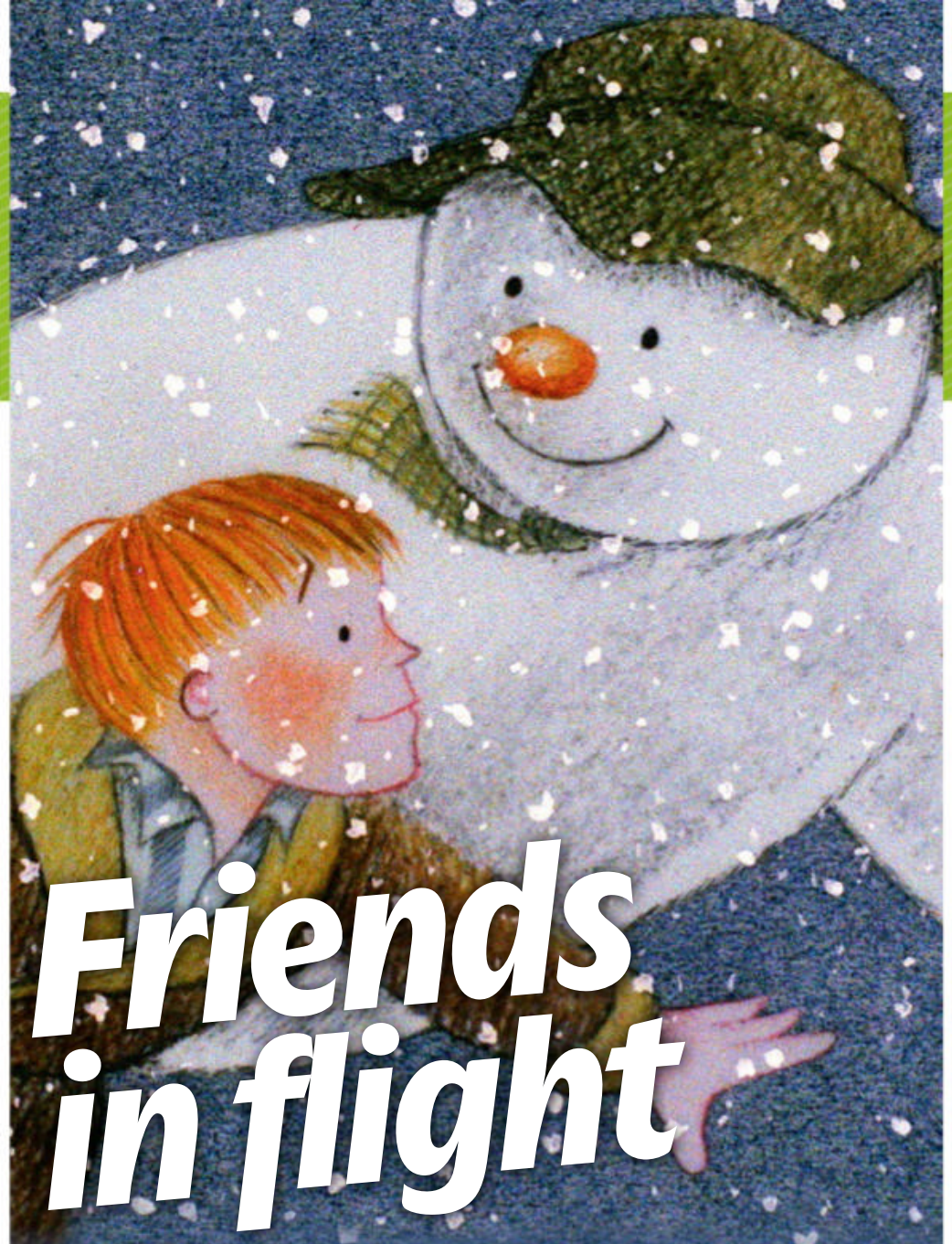

Friends in flight

How *The Snowman* became a classic Christmas film

NEW FACTUAL

The Snowman: The Film That Changed Christmas

Saturday, 5pm, C4

With its charming tale of a snowman who comes to life, memorable theme tune *Walking in the Air* and introduction featuring David Bowie, *The Snowman* has become a much-loved festive fixture in the Christmas TV schedules.

Now, to mark 40 years since its first TV airing, a new documentary tells the behind-the-scenes story of how the Raymond Briggs book was brought to life, with contributions from the team behind the animation.

'Making *The Snowman* was a huge challenge and we didn't realise how time-consuming it would be,' says animator Joanna Harrison, who was up against a tight deadline as she created thousands of drawings for the film.

'If you look closely, there's a horse in one scene that kind of slips. Someone should have reshot that, but we simply ran out of time to get it finished for Christmas. So there are lots of continuity mistakes and bits of hair floating about, but I don't think people notice, and it all adds to the charm.'

Harrison and fellow artist Hilary Audus also made the embroidered scarf that David Bowie wears in the opening live-action sequence.

'I remember sitting in reception one day, and this very little chap with dungarees and a flat cap came in and said: "Hello, I think you're expecting me, I'm David Bowie,"' recalls Audus. 'He then promptly stood on my foot before being whisked away to the boardroom. Apparently, Duncan Jones, David Bowie's son, still has that scarf.'

WORK OF GENIUS

The one-off also features composer Howard Blake and Peter Auty, the original singer of *Walking in the Air*, which became a hit for Aled Jones three years later.

There's also a moving tribute to Briggs, who died in August, aged 88.

'Hilary and I went to his funeral, and when I saw his coffin covered in his drawings, I just lost it,' says Harrison. 'I think Briggs was a genius, and *The Snowman* is still one of the things I'm most proud of.'

Hilary Audus and Joanna Harrison

PREMIERE OF THE WEEK

TOP GUN: Maverick

Tom Cruise flies high in a soaring sequel to the essential 1980s movie

Jet set: Tom

ACTION

Thursday, on demand, Paramount+ ★★★★★

Back in the cockpit, US naval aviator Tom Cruise is on fire (literally, when we catch up with him trying to be the first pilot to hit Mach 10) as Pete 'Maverick' Mitchell in this scorching sequel to the 1986 film.

From the moment the *Top Gun* theme chimes and a shimmer-shot montage unspools of jets landing and taking off from a carrier as silhouettes flick out hand signals and punch the orange air, it's clear that this is a treat that engages heart over head.

It's no surprise that Cruise's commitment for jeopardy allows for aerial combat sequences that deliver high-altitude action, gasps guaranteed. That this movie should also get most of its earthbound pleasures spot-on was more up in the air.

Maverick, who's retained his cheek and chutzpah though it's now laced with a quiet mournfulness, is parachuted into the Fighter Weapons School, codename Top Gun, to train a class of new hot-air hotshots.

It's delicious that Maverick, of all people, must turn them into a perfect team to destroy an enemy's unsanctioned, uranium-enriched plant. It's an impossible mission that makes for an electrifying against-all-odds narrative.

The rookies are almost as engaging as the class of '86. Shout-outs must go to Monica Barbaro's Phoenix and Lewis Pullman's nerdy Bob. But the real battle is between cocky, rule-breaking Hangman (Glen Powell, burning with charisma) and steely, by-the-book Rooster (Miles Teller). Their character traits and rivalry mirror those of Maverick and Val Kilmer's Iceman in the original, though Rooster's biggest beef is with Mav, stemming from the death of his dad, Goose (Anthony Edwards).

Scenes of enemy kills being met by fist-pumping military brass (Jon Hamm and Charles Parnell are both excellent) invoke not horror but jubilation – largely because the film is so clearly set in a universe removed from the real world.

Similarly, a rather unnecessary and frankly ludicrous set-piece that rides on the slipstream of the heart-stopping climax winds up inducing not sighs but more whoops.

Cruise is simply the best when it comes to delivering action-movie thrills. And here, with director Joseph Kosinski and producer/partner/pal Christopher McQuarrie, he's fashioned expertly crafted, thunderously enjoyable and surprisingly emotional blockbuster perfection. 2022, 12, 130MIN

STAR RATINGS ★★★★★ **Excellent** ★★★★ **Very good** ★★★ **Good** ★★ **Average** ★ **Poor**

of the Week's Best Films

Pain pals: Brendan and Colin

PREMIERE

COMEDY DRAMA

The Banshees of Inisherin

Thursday, on demand, Disney+ ★★★★

A darkly amusing and heartbreakingly sad comedy drama from writer-director Martin McDonagh, reuniting with his *In Bruges* stars Colin Farrell and Brendan Gleeson. The film's set in 1923 on Inisherin, a fictional island off Ireland's west coast. Farrell's Pádraic is 'one of life's good guys' and best friends with Gleeson's more cultured Colm. Until Colm puts an abrupt end to their friendship for seemingly nebulous reasons. Baffled, Pádraic persists, eventually leading Colm to lay down a drastic ultimatum: every time Pádraic speaks to him he'll cut off one of his own fingers. It's McDonagh's typically twisted take on the break-up movie, albeit with deep empathy for both sides. Farrell and Gleeson are predictably brilliant, while Barry Keoghan lends scene-stealing support. Less successful are parallels with the Irish Civil War, which ring hollow. But there's plenty here worth shouting (if not shrieking) about in another wildly accomplished outing for McDonagh. 2022, 15, 114MIN

COMEDY MYSTERY

Glass Onion: A Knives Out Mystery

Friday, on demand, Netflix ★★★★

This first sequel to Rian Johnson's smash hit *Knives Out* (see page 25) is set on the private island of Edward Norton's billionaire Miles Bron, who's invited his inner circle of friends to solve a murder-mystery game. Sleuth Benoit Blanc (Daniel Craig) arrives with seven fellow guests (including Kathryn Hahn, Kate Hudson, Jessica Henwick, Dave Bautista and Janelle Monáe), but Miles swears Blanc wasn't on the guest list. And, of course, his services are soon required for real. To say more would be to take away from the ingenious plot, but it's no spoiler to say everyone has a motive and is a suspect. Everyone's also clearly having a riotous time, and Johnson's screenplay is cleverly entertaining as well as an exercise in genre deconstruction – one that finds time to skewer privilege and white male entitlement as it rattles along. It's the film equivalent of a Penn and Teller magic trick: amaze, show the mechanics, amaze again. 2022, 12, 140MIN

PREMIERE

Daniel needs to sharpen up

COMEDY

Superintelligence

Friday, on demand, Amazon Prime Video ★★★

Melissa McCarthy is picked by a supersmart entity as the epitome of average to decide whether to save or squish mankind. Though the slapstick and gags are obvious, McCarthy makes the most of them and the AI is amusingly voiced by James Corden. A welcome spark comes from McCarthy's relationship with her ex (Bobby Cannavale); their chemistry never feels forced or, dare we say, artificial. It's a perfectly agreeable, lightweight, film, but it should be funnier and could have been gutsier. 2020, 12, 106MIN

A spot of romance: Bobby and Melissa

HORROR

Firestarter

Saturday, 8pm, Sky Premiere ★★★

A solid version of Stephen King's 1980 novel about a young girl (Ryan Kiera Armstrong) gifted/cursed with pyrokinesis, who flees with her dad (Zac Efron) when a secret government agency seeks to harvest her powers. Directed by Keith Thomas, this superior new adaptation leans harder into the father/daughter dynamic than the previous 1984 adaptation starring Drew Barrymore. It also boasts a nifty keyboard-led score by Cody Carpenter and his film director father, John. 2022, 15, 95MIN

PREMIERE

Feeling the heat: Zac

WORDS: JORDAN FARLEY, JAMIE GRAHAM, NIGEL PIZEY

FilmFinder The best of the week at a glance

Thriller

Hollywoodland
Tuesday, 8pm, Sky Hits ★★★★
In an absorbing slice of film noir, Adrien Brody is excellent as a typically shabby LA private eye investigating the shooting of 1950s TV Superman actor George Reeves (Ben Affleck). 2006, 15, 126min

Every Breath You Take
Tuesday, 9.55pm, Sky Thriller ★★★
This brooding thriller stars Casey Affleck as a controversial therapist. Chaos ensues when he lets the brother (Sam Claflin) of a patient into his estranged family's orbit. 2021, 15, 105MIN

The Guest
Tuesday, 1.15am, GREAT! movies ★★★★
Dan Stevens is mesmerising as a cold-blooded killer who leads a New Mexico family to believe that he's a comrade of their dead soldier son in this slick, tense thriller. 2014, 15, 100MIN

Blood Simple
Friday, 11pm, Film4 ★★★★★
The Coen brothers, in their stunning debut, take various film noir elements and whirl them into a labyrinthine plot. It was also Frances McDormand's first film – and she shines. 1984, 15, 99MIN

Drama

The Call of the Wild
Saturday, 7pm, Film4 ★★★
This version of the oft-filmed yarn of a dog (who here ends up in the care of Harrison Ford) smartly mixes heart-thumping action and eye-moistening moments. 2020, PG, 100MIN

Ain't Them Bodies Saints
Monday, 11.15pm, GREAT! movies ★★★★
Rooney Mara and Casey Affleck play lovers on the wrong side of the law in a beautifully filmed and affecting tale set in 1970s Texas. 2013, 15, 97MIN

Frida
Tuesday, 5.45pm, Sky Hits ★★★★
Although director Julie Taymor's biopic of Mexican artist Frida Kahlo (played by Salma Hayek) is solid enough, it is in the fantasy sequences that this film truly comes to life. 2002, 15, 123MIN

Wild Rose
Thursday, 9pm, Film4 ★★★★
Jessie Buckley is superb as Rose, a Glaswegian single mum and ex-con who dreams of making it to Nashville as a country singer. It's gritty, yet rousingly feel-good. 2018, 15, 100MIN

Comedy

View from the Top
Tuesday, 6.15pm, Sky Cinema Comedy ★★★
A bright and breezy comedy drama, headed up by an amusing Gwyneth Paltrow as a small-town girl who wants to be a flight attendant. 2003, PG, 87MIN

Miss Congeniality
Thursday, 4pm, Sky Cinema Comedy ★★★★
Sandra Bullock gives a beautifully judged performance as a slobbish FBI agent forced to go undercover as a beauty pageant contestant. 2000, 12, 109MIN

EDITOR'S CHOICE

Shiva Baby PREMIERE
Tuesday, 11.20pm, Film4 ★★★★
This excellent dark comedy centres on rudderless college student Danielle (a terrific Rachel Sennott) as she attends a shiva (a Jewish gathering during a period of mourning) surrounded by all her family and problems. Although every cringe-com scenario is magnified, it all feels painfully authentic, as writer-director Emma Seligman brings a fresh perspective to events as they snowball. 2020, 15, 77MIN

Horror

Overlord
Saturday, 11pm, Film4 ★★★★
It's World War Two and some crack US paratroopers encounter a Nazi plot to create an army of zombie soldiers. Brace yourself for an onslaught of gory action and icky horror. 2018, 18, 110MIN

The Woman in Black
Monday, 10.15pm, Sky Hits ★★★★
An effective Hammer Studios adaptation of Susan Hill's celebrated novel starring Daniel Radcliffe as an early-20th century solicitor who encounters supernatural terrors. 2012, 12, 95MIN

Re-Animator
Tuesday, 9pm, HorrorXtra ★★★★
Crazy-eyed scientist Jeffrey Combs believes that he can 're-animate' the dead with his special luminous green serum. Deliriously silly horror hokum, it's a gory cult classic. 1985, 18, 84MIN

Wind Chill
Friday, 10.55pm, Legend ★★★
While driving home for Christmas, students Emily Blunt and Ashton Holmes are run off a remote road, get caught in a snowdrift and are besieged by spectres. Pleasantly spooky. 2007, 15, 87MIN

FILMS MAY BE EDITED FOR TELEVISION. THE RUNNING TIMES GIVEN ARE THOSE OF THE ORIGINAL CINEMA RELEASES.

Weekend movies

Saturday 17 December

COMEDY MYSTERY

Knives Out

9pm, C4 ★★★★★

Sex ●●● Violence ●●● Language ●●●

Daniel Craig is delightful as eccentric sleuth Benoit Blanc who revels in his theatrical methods as he investigates the apparent suicide of a famous author (Christopher Plummer). He quizzes the man's shifty family (including Jamie Lee Curtis, Chris Evans and Toni Collette) with help from nurse Ana de Armas. Writer-director Rian Johnson's old-style mystery is funny and self-aware, but never undercuts the game that's afoot. The sequel, *Glass Onion*, is on Netflix from Friday (see page 23). 2019, 12, 130MIN

Clue do: Daniel and Ana

COMEDY DRAMA

About a Boy

3.30pm, ITV1 ★★★★

Sex ●●● Violence ●●● Language ●●●

Hugh Grant gives a wonderful performance as a rich, lazy bachelor who's shaken out of his happy apathy by his growing friendship with a persistent 12-year-old boy (Nicholas Hoult) with a troubled mum (Toni Collette). Based on Nick Hornby's novel, this comedy is perceptive and witty and Grant manages the transition from selfish oaf to father figure with immense skill – while, in his film debut, Hoult is a star. 2002, 12, 101 MIN

ROMCOM

Two Weeks Notice

6.55pm, ITVBe ★★★

Sex ●●● Violence ●●● Language ●●●

New York-based property developer Hugh Grant employs lawyer Sandra Bullock, but his easy-going capitalist ways sit badly with her liberal ideals, so she hands in her notice... Will she really quit? Will they get to like each other? Will he stop knocking down buildings and start helping people? Will it all end happily ever after? The plot is pure piffle, but the charming stars effortlessly whisk this trifle into a bright, fizzy and funny tonic. 2002, 12, 101 MIN

WAR DRAMA

The Eagle Has Landed

7.25pm, BBC2 ★★★

Sex ●●● Violence ●●● Language ●●●

This enjoyable and suspenseful World War Two thriller centres on a group of Nazis bent on kidnapping Winston Churchill. Disguised as Polish troops and led by Michael Caine, they land in a quiet Norfolk village. Helped by Donald Sutherland's IRA man, and hindered by local Jenny Agutter, things go wrong when hapless American officer Larry Hagman, who is stationed nearby, stumbles upon the plot. 1976, 15, 117MIN

SUPERHERO

Iron Man 3

10.55pm, BBC1 (12.10am Scotland) ★★★★

Sex ●●● Violence ●●● Language ●●●

Robert Downey Jr's billionaire inventor Tony Stark, aka Iron Man, takes on Ben Kingsley's terrorist, responsible for a series of global bombings. Gwyneth Paltrow returns as Pepper Potts, while Guy Pearce and Rebecca Hall spell trouble, but the plot hardly matters – it's the smart one-liners, snappily delivered by Downey Jr, that make the film a winner. 2013, 12, 130MIN

■ Full listings start on p35

Sunday 18 December

MUSICAL WEEPIE

A Star Is Born

10pm, BBC2 (not Northern Ireland) ★★★★★

Sex ●●● Violence ●●● Language ●●●

Previously filmed in 1937, 1954 and 1976, this bittersweet showbiz saga proves as fresh as ever thanks to the electrifying Lady Gaga, stripping back the make-up to deliver a nakedly real performance, and similarly wonderful Bradley Cooper (who also co-wrote and directed). He's a hard-drinking country-rock star and she's a struggling singer-songwriter who fall in love – but as her career takes off his begins to slide… The film was nominated for eight Oscars and won for the song *Shallow*. A triumph. 2018, 15, 136MIN

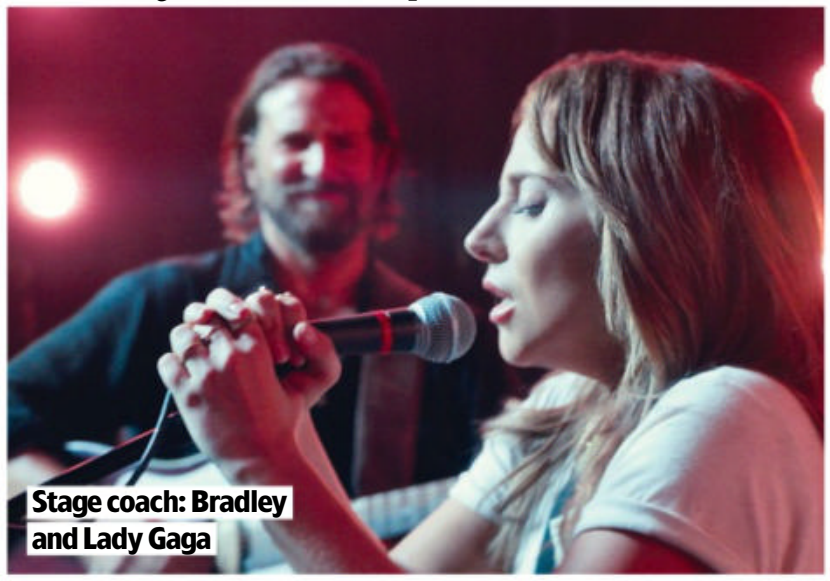

Stage coach: Bradley and Lady Gaga

THRILLER

The Little Things

On demand, Amazon Prime Video ★★★★

Sex ●●● Violence ●●● Language ●●●

This intelligent, 1990s-set thriller is an unsettling tale of murder, obsession and how the past can haunt you. Denzel Washington plays an ex-LA top cop who left for a quieter life as a sheriff in Bakersfield. But when he's sent to the big city to collect evidence he's sucked into the search for a murderer. Rami Malek is the increasingly fixated detective on the case and Jared Leto the prime suspect. 2021, 15, 128MIN

COMEDY

Nacho Libre

4.25pm, Sky Cinema Comedy ★★★★

Sex ●●● Violence ●●● Language ●●●

You don't need to have seen any Mexican wrestling movies for this goofy spoof by Jared Hess, director of *Napoleon Dynamite*, to reduce you to a quivering pile of giggles. Jack Black plays a lowly friar at a rural orphanage who decides to transform himself into masked wrestler Nacho Libre in order to pay for more tasty meals for his wards. A delightful comedy that revels in its own sheer silliness. 2006, 12, 92MIN

COMEDY DRAMA

Saving Mr Banks

4.10pm, BBC2 ★★★★★

Sex ●●● Violence ●●● Language ●●●

A witty and warm-hearted tale that takes us behind the scenes of the making of the Disney classic *Mary Poppins*. Set in the early-1960s when Walt Disney invited the stories' author PL Travers to Hollywood to discuss putting her cherished magical nanny on screen, the film boasts terrific performances from Emma Thompson, who reveals Travers' inner pain and cranky humour, and Tom Hanks, who gives Uncle Walt a folksy shrewdness. 2013, PG, 125MIN

HORROR

Underwater

11.30pm, C4 ★★★

Sex ●●● Violence ●●● Language ●●●

Six miles beneath the ocean surface, engineer Kristen Stewart is in a mining station beset by strange sightings and tremors. Sure enough, disaster strikes, leaving Stewart and a handful of survivors to walk a mile across the sea bed to possible safety. But deadly monsters are also lurking in the deep... Though it's derivative, this chiller is also undeniably tense. 2019, 15, 95MIN

■ Full listings start on p45

PAY-PER-VIEW PREMIERES

The pick of the week's films on Sky, Virgin and other platforms

Moors please: Emma

PERIOD DRAMA

Emily

On all week ★★★★

Sex ●●● Violence ●●● Language ●●●

It's back to the wild and windy moors for this wonderfully imagined take on the brief life of *Wuthering Heights* author Emily Brontë, played with a compelling exuberance by Emma Mackey. So little is known about her, and what is has been skewed by the likes of her prim sister Charlotte, that writer-director Frances O'Connor wisely uses her only novel as a rough basis on which to tell her story. As much about Victorian societal constraints placed upon Emily as her mental health, the movie is as smart as it is sensual, lush and gripping with a fierce adoration for this singular woman. From 12 Dec. 2022, 15, 125MIN

Lesley wants a dress to impress

COMEDY DRAMA

Mrs Harris Goes to Paris

From Mon 19 Dec ★★★★

Sex ●●● Violence ●●● Language ●●●

Lesley Manville's salt-of-the-earth, widowed cleaner Ada Harris sets her heart on a Dior gown. After some windfalls, she leaves drab 1957 London for the glamour of Paris. Smug Isabelle Huppert is determined to stop her entering the hallowed fashion house, but Mrs Harris – who has a habit of inspiring everyone she meets – has Alba Baptista's model and Lambert Wilson's wealthy widower on her side. Working from a 1958 novel by Paul Gallico, director Anthony Fabian's film is a delight, for the most part, and Manville is enchanting. 2022, PG, 115MIN

Weekday movies over page

Weekday movies

Monday 19 December

COMEDY DRAMA

Misbehaviour

10.30pm, BBC2 ★★★★

Sex ●●● Violence ●●● Language ●●●

This sassy, sharp and riotously entertaining comedy drama takes us back to the 1970 Miss World contest, where Gugu Mbatha-Raw's Miss Grenada bids to make history while Keira Knightley and Jessie Buckley plot to disrupt the ceremony in London. With juicy roles, too, for Rhys Ifans and Keeley Hawes as canny organisers Eric and Julia Morley, and Greg Kinnear as smarmy host Bob Hope, the movie brilliantly captures the era's dodgy fashions and even dodgier sexual politics with vivid gusto. 2020, 12, 106MIN

Missing the point: Gugu and Suki Waterhouse

FAMILY COMEDY

Tom & Jerry: The Movie

On demand, Amazon Prime Video ★★

Sex ●●● Violence ●●● Language ●●●

Stressed event planner Chloë Grace Moretz hires Tom to send Jerry packing ahead of a New York celebrity wedding at an Art Deco hotel in New York. The iconic cat and mouse duo – who've been at loggerheads since 1940 – feel like an afterthought in this limp tale. Younger viewers may be passingly distracted, but uber-violent chaos is in much too short supply. 2021, PG, 98MIN

COMEDY

Back to the Future

2.45pm, ITV1 ★★★★★

Sex ●●● Violence ●●● Language ●●●

This first film is a winning combination of clever plotting and razor-sharp comedy. Michael J Fox (replacing Eric Stoltz) is perfect as teen Marty McFly, as is Christopher Lloyd as the madcap scientist Doc Emmett Brown – and his time-travelling DeLorean car is a scene-stealer. Director Robert Zemeckis and co-writer Bob Gale's screenplay was nominated for an Oscar. The two sequels are on ITV1 on Tue and Wed. 1985, PG, 115MIN

FAMILY ADVENTURE

Dolittle

2.45pm, BBC1 ★★★

Sex ●●● Violence ●●● Language ●●●

Sporting a Welsh accent, Robert Downey Jr assumes the mantle previously worn by Rex Harrison and Eddie Murphy as the man who can talk to animals. The story here sees Downey's widowed doctor coaxed out of his reclusive grief and setting sail for a fabled island. The film seems to be aiming for larky adventure, but it's hectic rather than exciting and the gags zany without being particularly funny. Still, the animals are fun. 2020, PG, 101 MIN

PERIOD DRAMA

The Young Victoria

3.20pm, BBC2 ★★★★

Sex ●●● Violence ●●● Language ●●●

Emily Blunt and Rupert Friend are great as the young Queen Victoria and her consort Albert in this plush film of her marriage and reign from 1837. It's a superbly crafted movie, while the grand cast also takes in Paul Bettany, Jim Broadbent and Miranda Richardson. Princess Beatrice, Victoria's great-great-great-granddaughter, has a cameo. 2008, PG, 105MIN

■ Full listings start on p55

Tuesday 20 December

THRILLER

The Good Liar

9pm, BBC2 ★★★★

Sex ●●● Violence ●●● Language ●●●

Sparring beautifully, national treasures Helen Mirren and Ian McKellen star as a couple who hit it off after meeting through an online website. Her grandson Russell Tovey is not keen on McKellen (with good reason), and it's clear from the start that neither is exactly telling the truth to the other – but who's really the good liar? Based on the bestseller by Nicholas Searle, there are plenty of twists and surprises (perhaps one too many) in store in this entertainingly teasing thriller. 2019, 15, 109MIN

Date night: Ian and Helen

FAMILY ADVENTURE

The Jungle Book

2.45pm, BBC1 ★★★★

Sex ●●● Violence ●●● Language ●●●

Disney's live-action adaptation of its 1967 cartoon classic, based on Rudyard Kipling's stories, is a spectacularly entertaining family film. Though it takes a moment to adjust to the sight of the film's talking CGI creatures interacting with impishly charming Neel Sethi's 10-year-old Mowgli, the boy raised in the wild by wolves, the film is fun as well as scary, and also finds space for a few of the original's classic songs. 2016, PG, 106MIN

SCI-FI DRAMA

Apollo 13

9pm, ITV4 ★★★★

Sex ●●● Violence ●●● Language ●●●

It says something when a film can exert an almost vice-like grip on its audience even though they know the outcome of the story. This depiction of the true events surrounding the catastrophic *Apollo13* space flight in 1970 – during which the spacecraft suffered a malfunction on its way to the Moon – celebrates the ingenuity of the NASA staff trying to save the astronauts. Tom Hanks heads a peerless cast. 1995, PG, 140MIN

THRILLER

Witness

11.45pm, BBC1 (12.15am NI, Scot) ★★★★

Sex ●●● Violence ●●● Language ●●●

Big-city cop Harrison Ford relocates to an Amish farm where he is attracted to the widow (Kelly McGillis) whose son (Lukas Haas) he's protecting after he witnessed a murder. Director Peter Weir paces the film skilfully, alternating between lyrical passages and moments of explosive violence, while Ford and McGillis' dance to the strains of Sam Cooke's *Wonderful World* is a classic moment. 1985, 15, 112MIN

HORROR

Mother!

12.55am, Film4 ★★★★

Sex ●●● Violence ●●● Language ●●●

An eye-popping mix of marital drama, home-invasion thriller, surreal horror and bizarre allegory. It's best not to know too much about the plot, just that it's strange and revolves around Jennifer Lawrence, devoted guardian of a rambling, grand mansion and muse to her famous writer husband (Javier Bardem). Watch with an open mind and cling on for the ride! 2017, 18, 121 MIN

■ Full listings start on p65

Wednesday

CRIME DRAMA

The Many Saints of Newark

5.55pm, Sky Thriller ★★★★

Sex ●●● Violence ●●● Language ●●●

This blistering prequel to the TV show *The Sopranos* is everything fans want, covering the mid-1960s to early-1970s when Tony Soprano is still at school (well, when he's not grifting), but clearly soaking up the

Family ties: Michael and Alessandro

FANTASY MUSICAL

Beauty and the Beast

2.45pm, BBC1 ★★★★

Sex ●●● Violence ●●● Language ●●●

Blending CGI razzle-dazzle with Broadway pizzazz, Disney gives its 1991 cartoon a glossy live-action remake. Sticking closely to the beloved original, the tale is delivered with gusto, turning the musical numbers into a fabulous spectacle. Emma Watson is feisty as plucky Belle, Dan Stevens' spellbound Beast is suitably gruff and Luke Evans makes a hilariously hissable cad as Gaston. 2017, PG, 129MIN

THRILLER

Tinker Tailor Soldier Spy

10.30pm, BBC2 (not NI) ★★★★

Sex ●●● Violence ●●● Language ●●●

John le Carré's classic spy novel is turned into a dazzlingly clever thriller. Gary Oldman is superb as George Smiley, brought in by John Hurt to find a Soviet mole at the heart of British intelligence. Could the culprit be Ciarán Hinds, Toby Jones, Colin Firth or David Dencik? Thanks to brilliant acting and Tomas Alfredson's deft direction, it's a tense and rewardingly involving movie. 2011, 15, 127MIN

21 December

actions of the likes of Dickie Moltisanti (Alessandro Nivola). The cast is first-rate, with Tony played by William Ludwig and, later, Michael Gandolfini (son of the late James, who so memorably originated the role), while director Alan Taylor deftly establishes the world of violence and easy money to which Tony will be swayed. 2021, 15, 120MIN

ACTION COMEDY

Game Night

11.40pm, BBC1 (not Scot) ★★★★

Sex ●●● Violence ●●● Language ●●●

Whipping together laughs and thrills, this exciting action comedy stars Jason Bateman and Rachel McAdams as a married couple whose weekly game night with their ultra-competitive pals gets alarmingly out of hand. The film benefits from a cunningly intricate plot, but as events spiral dangerously for the pals it is the engaging performances that make the film so much fun. 2018, 15, 100MIN

SCI-FI THRILLER

Freaks

1.30am, Film4 ★★★★

Sex ●●● Violence ●●● Language ●●●

Emile Hirsch's paranoid dad has locked away his seven-year-old daughter (a superb Lexy Kolker) from the outside world. He claims she has to pretend to be 'normal' and be a good 'hider'. But, peeping outside, she thinks the world looks ordinary... What's going on? And what's with the ice cream van outside their house? This smart, dark and intriguing drama keeps you guessing. 2018, 15, 105MIN

■ Full listings start on p75

Thursday 22 December

THRILLER

Skyfall

8pm, ITV1 ★★★★★

Sex ●●● Violence ●●● Language ●●●

Daniel Craig's third 007 movie gets off to a cracking start with a heart-pounding chase through Istanbul that ends with M (Judi Dench) ordering his elimination. But she's the one in the firing line, since a hard drive identifying MI6 agents has fallen into the wrong hands and her new boss (Ralph Fiennes) wants her retired. Add Javier Bardem as the bad guy, plus great support from Ben Whishaw and Naomie Harris, and this is a hard-to-fault, thrilling adventure with a few surprises in store. 2012, 12, 143MIN

Trigger point: Javier and Daniel

FAMILY COMEDY

Paddington

3.15pm, BBC1 ★★★★

Sex ●●● Violence ●●● Language ●●●

Paddington's first big-screen adventure is a real joy; a warm, witty and generous-hearted family film to delight young and old alike. Winningly voiced by Ben Whishaw, the marmalade-loving bear leaves darkest Peru and turns up in London. Hugh Bonneville and Sally Hawkins head the kindly Brown family who take him in, while Nicole Kidman and Peter Capaldi provide the peril. *Paddington 2* is on BBC1 Fri at 3.35pm. 2014, PG, 95MIN

CLASSIC

Casablanca

3.35pm, BBC2 ★★★★★

Sex ●●● Violence ●●● Language ●●●

Arguably Hollywood's best-loved and most-(mis)quoted film, this Oscar-winning romantic masterpiece sees Ingrid Bergman arriving in World War Two Casablanca with her Resistance leader husband Paul Henreid and encountering her great past love, Humphrey Bogart. It's Bogie and Bergman's film, but Claude Rains, Conrad Veidt, Sydney Greenstreet and Peter Lorre are unforgettable as well. 1942, U, 102MIN

ACTION

Die Hard

11.15pm, ITV1 ★★★★★

Sex ●●● Violence ●●● Language ●●●

From beginning to end, director John McTiernan's spectacular film is a hard-to-beat action classic and the best possible showcase for Bruce Willis. In his career-defining role as New York cop John McClane, he's in LA for Christmas to see his estranged wife Bonnie Bedelia and their kids, but has to single-handedly tackle thief Alan Rickman and his gang, who've taken everyone hostage and plan to raid the vault of her office block. 1988, 15, 131MIN

COMEDY BIOPIC

Joy

1.55am, C4 ★★★★

Sex ●●● Violence ●●● Language ●●●

Jennifer Lawrence plays single mum Joy Mangano, inventor of the self-wringing 'Miracle Mop'. Not everything comes off in Daivd O Russell's comic biopic, but there is much to enjoy, Lawrence is brilliant and there are great supporting turns from Virginia Madsen as her soap opera-addicted mum, Robert De Niro as her meddlesome dad and Isabella Rossellini as her backer. 2015, 12, 124MIN

■ Full listings start on p85

Friday 23 December

ANIMATION

Trolls World Tour

1.45pm, BBC1 ★★★

Sex ●●● Violence ●●● Language ●●●

Those unstoppably cheerful creatures with the sticky-up hair return for another colourful musical adventure. This time, Anna Kendrick's perky Poppy and Justin Timberlake's droopy Branch set out to unify six Troll tribes with very different musical tastes. The whistlestop tour takes in singalong moments and amusing scrapes to entertain little ones, as well as some neat in-jokes for older viewers – listen for Ozzy Osbourne's bumbling father and conductor Gustavo Dudamel, as Trollzart. 2020, U, 91MIN

Sounding board: Poppy

MUSICAL

Easter Parade

9.55am, BBC2 ★★★★★

Sex ●●● Violence ●●● Language ●●●

The ultimate MGM musical in which a good half of the movie is taken up with the song-and-dance sequences, cherry-picking 17 classic tunes by Irving Berlin. The plot sees dancing star Fred Astaire making a bet that he can transform any old girl from the chorus line, in this case Judy Garland, into the toast of New York. Astaire's role was written for Gene Kelly, who had to pull out after breaking his ankle. 1948, U, 99MIN

COMEDY

Bridesmaids

9pm, ITV2 ★★★★

Sex ●●● Violence ●●● Language ●●●

Hysterically funny and heartfelt, this is a great comedy. Co-writer Kristen Wiig also stars as singleton Annie, who goes into a neurotic tailspin when she agrees to be maid of honour at the wedding of best friend Maya Rudolph and tries to outdo rich bridesmaid Rose Byrne. Chris O'Dowd and Matt Lucas are great in support and Melissa McCarthy hits the bull's-eye as a fellow bridesmaid. 2011, 15, 125MIN

SCI-FI THRILLER

Upgrade

9pm, Film4 ★★★★

Sex ●●● Violence ●●● Language ●●●

In the near future, Logan Marshall-Green plays a down-to-earth guy left widowed and paraplegic after a mugging. He has his mobility restored, and lethally enhanced, with the aid of billionaire inventor Harrison Gilbertson's implanted microchip that can take over his body. Filmed with kinetic fury by writer-director Leigh Whannell, this smart and striking sci-fi thriller boasts great action and brilliant acting from Marshall-Green. 2018, 15, 100MIN

PERIOD THRILLER

The Limehouse Golem

10.30pm, BBC2 ★★★★

Sex ●●● Violence ●●● Language ●●●

It's 1880 and Bill Nighy's detective is on the trail of a serial killer in London's East End. Meanwhile, vaudeville performer Olivia Cooke is in the dock, accused of poisoning her husband. Victorian London is conjured up in all its gaslit murk, while the tale, based on Peter Ackroyd's novel, is rewardingly grisly, teasing and slippery. 2016, 15, 107MIN

■ Full listings start on p95

Sport week

Your ultimate guide to the best of the week's live action

LIVE AWARDS

Wednesday, 6.45pm, BBC1

The stars of British sport will gather at MediaCityUK in Salford on Wednesday for the BBC Sports Personality of the Year.

Gabby Logan, Alex Scott, Gary Lineker and Clare Balding will present the iconic live show, now in its 69th year, which celebrates an action-packed year that has featured the World Cup, Women's Euros, Winter Olympics, Commonwealth Games and cricket's T20 World Cup.

So, who will follow in the footsteps of last year's winner, tennis ace Emma Raducanu? The BBC had yet to unveil its nominees before we went to press, but here, we look at the most likely contenders…

BBC Sports Personality of the Year

Britain's biggest sporting talents vie for **the prestigious prize**

THE MAIN EVENT

RONNIE O'SULLIVAN

The Rocket claimed his seventh World Snooker Championship title with an 18-13 win over Judd Trump to equal Stephen Hendry's modern-era record. At the age of 46, he also became the oldest world champion in Crucible history.

MATT FITZPATRICK

The Sheffield golfer claimed the first major title of his career with a one-shot victory in the US Open at Brookline. The 28-year-old become just the third Englishman in 98 years to win the second oldest major.

BETH MEAD

The Arsenal striker was in superb form as England won the Women's Euros on home soil – defeating Germany 2-1 in the final. It was the first major trophy for the Lionesses; Mead picked up the Golden Boot and Player of the Tournament.

BUKAYO SAKA

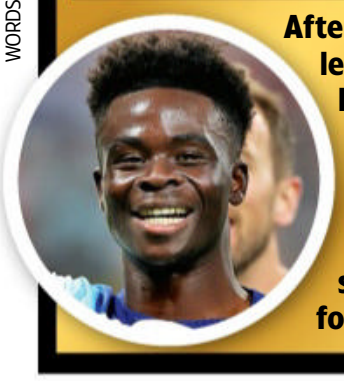

After helping Arsenal top the league, the 21-year-old has been one of the stars of the World Cup. His two goals in the 6-2 win over Iran saw him become the youngest player to ever score a World Cup brace for England.

BEN STOKES

The all-rounder banished painful memories of the 2016 T20 World Cup final when he steered England's cricketers to victory last month – as England became the first team to hold both the T20 and 50-over world titles.

EVE MUIRHEAD

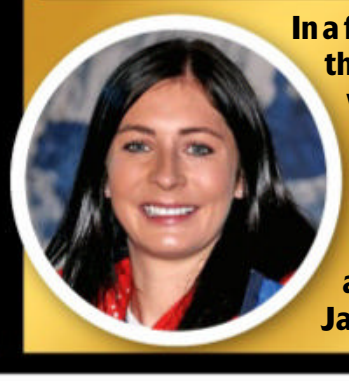

In a fourth Winter Olympics, the captain of Team GB's women's curling team finally won gold after overcoming health problems to compete in Beijing. Muirhead and her team thrashed Japan in the final.

WORDS: RICHARD MCCLURE. PHOTOS: ALAMY, BBC, GETTY

From left: Gabby Logan, Alex Scott, Gary Lineker and Clare Balding

JESSICA GADIROVA

After winning European floor gold in August, the 18-year-old gymnast became only the fifth British world champion in history when she claimed another floor gold in Liverpool last month. It was her third medal at the World Championships after silver in the team event and bronze in the all-around competition.

LIVE FOOTBALL

World Cup Final

Sunday, kick-off 3pm, BBC1 & ITV1

After a month of spectacular goals, on-the-pitch protests, and farewells to some of football's biggest stars, the 2022 World Cup winners will be crowned on Sunday at the Lusail Stadium in Qatar. Four years ago, more than a billion TV viewers watched France win the trophy for a second time, defeating Croatia 4-2 in Moscow. Before Sunday's showpiece, the beaten semi-finalists will battle it out in the third-place play-off at the Khalifa International Stadium on Saturday (kick-off 3pm).

Brazil striker Richarlison

Kylian Mbappé of France

Liverpool star Mohamed Salah

LIVE FOOTBALL

EFL Cup

Wed & Thu, kick-offs 8pm, Sky Sports Football & Sky Sports Main Event

It might not have the glamour of the World Cup, but the EFL Cup is still a welcome addition to any club's trophy cabinet. English football's biggest clubs return to the competition this week, with Manchester United hosting Vincent Kompany's Championship high-fliers Burnley on Wednesday, while holders Liverpool visit the Etihad on Thursday for a clash with Manchester City, who have won the Cup six times in eight seasons.

Rehan Ahmed of Leicestershire

LIVE CRICKET

Pakistan v England: Third Test

From Fri 16 Dec, Sky Sports Cricket & Sky Sports Main Event

England conclude an eventful year with the final Test in Karachi, which begins early on Saturday morning. Liam Livingstone will hope to sign off 2022 with a victory after withdrawing from his Melbourne Renegades contract because of his hectic schedule, while 18-year-old leg spinner Rehan Ahmed will hope to cement his place in the squad. With Pakistan missing Shaheen Afridi, replacement fast bowler Mohammad Ali was called up for his maiden series.

Leicester's Matt Scott

LIVE RUGBY UNION

European Rugby Champions Cup

Saturday & Sunday, ITV1, BT Sport 1 & BT Sport 2

The second round of matches includes Leicester Tigers hosting Clermont in Pool B at Welford Road on Saturday (kick-off 3.15pm, BT Sport 1). The Premiership champions defeated the Top 14 side in last season's round-of-16 by a combined score of 56-27, with Matt Scott and Freddie Steward on the scoresheet in the two-legged tie.

Sport A-Z and football planner »»

Gtech

High performance... at low cost this Christmas

Includes Car Accessory Kit

System
+ Car Accessory Kit

RRP £449.98

NOW £249.98

Code: **RK32**

SAVE £200 and get FREE delivery

"Amazing! Blown away by the power of these two smart vacs."

Stephen M
★★★★★

The ultimate cordless duo

The AirRAM received the Queen's Award for Innovation in 2016, but Gtech didn't rest. We added anti hair wrap technology and lots more to make AirRAM the outstanding vacuum cleaner it is today. It's cordless and effortlessly glides from carpets to hard floors with no settings to change, collecting dust and dirt. When you're finished simply slide the dirt into the bin. Given how speedy and easy it is to use, AirRAM's 40 minutes' cleaning time may seem endless, but charging takes just 4 hours.

Once you've parked the prestigious AirRAM you can tackle the stairs, sofa, corners, and car with the Gtech Multi. Complete with tools no task is too taxing. Multi has a powerful brush to remove pet hair, tools to reach into crevices, soft brush for delicate surfaces and much more. Both products have brilliant LED headlights, so no dirt is safe. Experience a new era of easy cleaning with the Gtech System.

The last day for guaranteed Christmas delivery is Tuesday 20th December.*

Order Now at **gtech.co.uk**

Call 0800 030 81 20
or scan the QR code:

*Orders must be placed by 3pm on 20th December to ensure guaranteed Christmas delivery, excluding eBikes and spares and deliveries to the Scottish highlands and islands. †Runtimes quoted may vary depending on surfaces cleaned. Offers only available direct from Gtech. Last day for delivery before Christmas 20/12/22. Offers valid until 31/01/2023 or while stocks last and cannot be used in conjunction with any other offer. 30-day money-back guarantee, excluding £10 collection fee. See www.gtech.co.uk for full details.

5484

Sport week A-Z GUIDE

AMERICAN FOOTBALL

LIVE College football
Sat 4pm, 7.15pm & 12m't BT Sport 4, 8.30pm BT Sport 3 & 2.15am BT Sport 2; Mon 7.30pm BT Sport 1; Tue 8.30pm BT Sport 1 & 12.30am BT Sport 3; Wed 2am BT Sport 1; Thu 12.30am BT Sport 2; Fri 8pm & 11.30pm BT Sport 2

LIVE NFL
Sat 6pm, 9.30pm & 1am Sky Sports NFL, 11pm & 1am Sky Sports Main Event; Sun 5pm & 12m't Sky Sports Main Event, 5pm & 9.15pm Sky Sports NFL
Coverage of fixtures from week 15.

LIVE Las Vegas Raiders v New England Patriots
Sun 1.15am Sky Sports Main Event & Sky Sports NFL
Coverage of the week 15 NFL clash.

LIVE Green Bay Packers v Los Angeles Rams
Mon 1am Channel 5, Sky Sports Main Event & Sky Sports NFL
Coverage of the week 15 NFL clash.

LIVE New York Jets v Jacksonville Jaguars
Thu 12m't Sky Sports Main Event & Sky Sports NFL
Coverage of the week 16 NFL clash.

BASKETBALL

LIVE UConn Huskies v Florida State Seminoles
Sun 6pm BT Sport 2

LIVE Texas Longhorns v Stanford Cardinal
Sun 6pm BT Sport 3

LIVE Orlando Magic v Boston Celtics
Sun 8pm Sky Sports Football
Coverage of the NBA Eastern Conference match at Amway Centre.

LIVE Stanford Cardinal v Tennessee Volunteers
Sun 8pm BT Sport 2

LIVE Toronto Raptors v Golden State Warriors
Sun 11pm Sky Sports Football
The NBA inter-conference encounter at Scotiabank Arena.

LIVE USC Trojans v Auburn Tigers
Sun 11.30pm BT Sport 4

LIVE Baylor Bears v Arizona Wildcats
Sun 2am BT Sport 4

LIVE Baylor Bears v Washington State Cougars
Sun 3am BT Sport 1

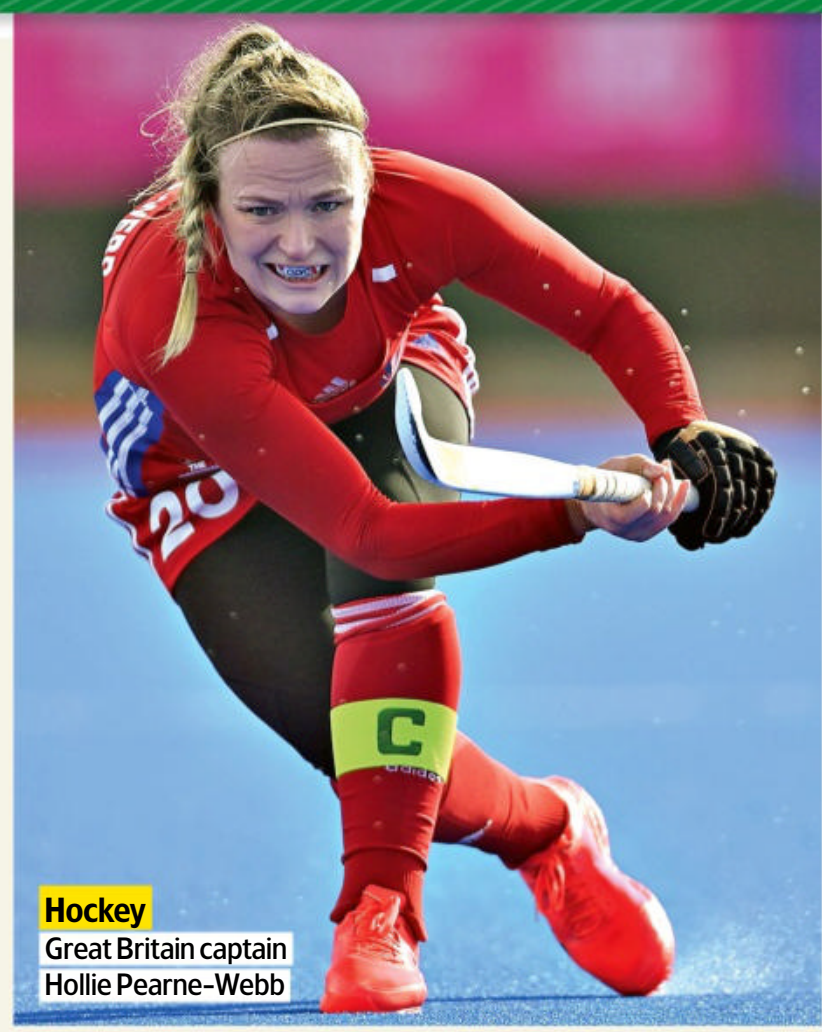
Hockey
Great Britain captain Hollie Pearne-Webb

LIVE College basketball
Tue 11.30pm & 1.30am BT Sport 4; Wed 12m't & 2am BT Sport 2; Fri 12m't, 3am & 5.30am BT Sport 4

LIVE London Lions v Paris Basketball
Wed 7.15pm BT Sport 1
Coverage of the EuroCup match.

LIVE Iona Gaels v SMU Mustangs
Thu 8pm BT Sport 3

LIVE Seattle Redhawks v Utah State Aggies
Thu 10pm BT Sport 3

LIVE Kansas Jayhawks v Harvard Crimson
Thu 12m't BT Sport 3

LIVE George Washington Colonials v Washington State Cougars
Thu 2am BT Sport 3

LIVE Pepperdine Waves v Hawaii Rainbow Warriors
Thu 4am BT Sport 3

LIVE Anadolu Efes v Panathinaikos
Fri 5.25pm Viaplay Xtra

LIVE Valencia v Barcelona
Fri 7.25pm Viaplay Xtra

LIVE Manchester Giants v Leicester Riders
Fri 7.30pm Sky Sports Mix
Coverage of the BBL match.

LIVE Brooklyn Nets v Milwaukee Bucks
Fri 12.30am Sky Sports Main Event & Sky Sports Mix
The NFL Eastern Conference match.

BOXING

LIVE Chris Billam-Smith v Armen Xhoxhaj
Sat 7pm Sky Sports Mix & Sky Showcase, 7.30pm Sky Sports Main Event
Coverage of the cruiserweight bout from Bournemouth International Centre.

COMBAT SPORTS

LIVE UFC Fight Night Prelims
Sat 10pm BT Sport 1
The preliminary bouts in Las Vegas.

LIVE Jared Cannonier v Sean Strickland
Sat 12m't BT Sport 1
Coverage of the middleweight bout from UFC Apex in Las Vegas, Nevada.

CRICKET

LIVE Pakistan v England
Sat 6am & 4.45am Sky Sports Main Event & Sky Sports Cricket; Sun & Mon 4.45am Sky Sports Main Event & Sky Sports Cricket; Tue 4.45am Sky Sports Cricket & 5am Sky Sports Main Event
Coverage of days one to five in the third Test in the three-match series, which takes place at National Bank Cricket Arena in Karachi. See p29.

LIVE Bangladesh v India
Sat 6am & 3.15am; Sun 5.35am Viaplay Sports 1
Coverage of days four and five of the first Test from Chittagong.

LIVE Perth Scorchers v Sydney Sixers
Sat 8am Sky Sports Mix
Coverage of the Big Bash League T20 match at Optus Stadium.

LIVE Damballa Giants v Galle Gladiators
Sat 9am Viaplay Sports 2

LIVE Kandy Falcons v Colombo Stars
Sat 1.30pm Viaplay Sports 2

LIVE West Indies v England
Sat 9.30pm BT Sport 2; Sun & Thu 9.30pm BT Sport 1
The third, fourth and fifth women's T20s at Kensington Oval, Barbados.

LIVE Australia v South Africa
Sat 12.15am BT Sport 3; Sun-Tue 12.15am BT Sport 2
Days two to five of the first Test in the three-match series in Brisbane.

LIVE Melbourne Renegades v Sydney Thunder
Sun 8.10am Sky Sports Mix
Coverage of the Big Bash League T20 match at Marvel Stadium.

LIVE Galle Gladiators v Jaffna Kings
Sun 9am Viaplay Xtra

LIVE Kandy Falcons v Dambulla Giants
Sun 1.30pm Viaplay Xtra

LIVE Hobart Hurricanes v Perth Scorchers
Mon 8.10am Sky Sports Mix
Coverage of the Big Bash League T20 match from Launceston.

LIVE Jaffna Kings v Colombo Stars
Mon 9am Viaplay Xtra

LIVE Galle Gladiators v Damballa Giants
Mon 1.30pm Viaplay Xtra

LIVE Adelaide Strikers v Sydney Thunder
Tue 8.10am Sky Sports Mix
Coverage of the Big Bash League T20 match at Adelaide Oval.

LIVE Melbourne Renegade v Brisbane Heat
Wed 8.10am Sky Sports Mix
The Big Bash League T20 fixture at GMHBA Stadium in Geelong.

LIVE T20 Cricket: Lanka PL
Wed 9am & 1.30pm; Thu & Fri 1.30pm Viaplay Xtra

LIVE Bangladesh v India
Wed 3.15am; Thu & Fri 5.30am & 3.15am Viaplay Sports 2
Coverage of days one to three of the second Test in the two-match series.

LIVE Sydney Sixers v Hobart Hurricanes
Thu 7.45am Sky Sports Main Event & Sky Sports Cricket
Coverage of the Big Bash League T20 clash at Sydney Cricket Ground.

LIVE Northern Brave v Canterbury Magicians
Thu 2am BT Sport 1
Coverage of the women's T20 Super Smash match from Bay Oval.

LIVE Melbourne Stars v Perth Scorchers
Thu 4am Sky Sports Cricket & 4.30am Sky Sports Main Event
The Big Bash League T20 fixture at CitiPower Centre in St Kilda.

LIVE Northern Brave v Canterbury Kings
Thu 5.30am BT Sport 1
Coverage of the men's T20 Super Smash encounter from Bay Oval.

LIVE Brisbane Heat v Adelaide Strikers
Fri 7.45am Sky Sports Main Event & Sky Sports Cricket
The Big Bash League T20 match at Brisbane Cricket Ground.

LIVE Wellington Blaze v Otago Sparks
Fri 10pm BT Sport 3
The women's T20 Super Smash match from Cello Basin Reserve.

LIVE Wellington Firebirds v Otago Volts
Fri 1.30am BT Sport 3
The men's T20 Super Smash fixture.

LIVE Hobart Hurricanes v Melbourne Renegades
Fri 4am Sky Sports Main Event & Sky Sports Cricket
The Big Bash League T20 match.

CYCLING

LIVE Cyclo-Cross
Fri 12.40pm & 1.55pm Euro1
Coverage of the women's and men's races from Mol, Belgium.

DARTS

LIVE World Darts Championship
Sat 11am & 8pm Sky Sports Darts; Sun 11am & 8pm Sky Sports Darts & 8pm Sky Sports Main Event; Mon 12.30pm, 7pm and 10pm Sky Sports Main Event & 12.30pm & 7pm Sky Sports Darts; Tue 7pm & 10pm Sky Sports Main Event & 7pm Sky Sports Darts; Wed 12.30pm & 10pm Sky Sports Main Event & 12.30pm & 7pm Sky Sports Darts; Thu 12.30pm Sky Sports Main Event & 12.30pm & 7pm Sky Sports Darts; Fri 12.30pm & 7pm Sky Sports Main Event & Sky Sports Darts
Coverage of days three to nine from Alexandra Palace in London.

EQUESTRIAN

LIVE London Horse Show
Sun 12.15pm BBC2

GENERAL SPORTS

LIVE Sports Personality of the Year
Wed 6.45pm BBC1
Gary Lineker, Clare Balding, Gabby Logan and Alex Scott present coverage from Salford. See p28.

GOLF

LIVE Mauritius Open
Sat & Sun 8am Sky Sports Golf
Coverage of days three and four at Mont Choisy Le Golf in Mauritius.

LIVE PNC Championship
Sat 6pm & Sun 5.30pm Sky Sports Golf
Coverage of days one and two at the Ritz-Carlton Golf Club in Orlando.

HOCKEY

LIVE Argentina v Great Britain
Sun 10pm BT Sport 3 (push-back 10.10pm)
The women's FIH Pro League match.

LIVE Argentina v Great Britain
Sun 12.30am BT Sport 3 (push-back 12.40am)
The men's FIH Pro League clash.

HORSE RACING

LIVE ITV Racing
Sat 1pm ITV4
Coverage of today's meetings from Ascot and Haydock Park.

ICE HOCKEY

LIVE Boston Bruins v Columbus Blue Jackets
Sat 6pm Viaplay Sports 2

LIVE Edmonton Oilers v Anaheim Ducks
Sat 9pm Viaplay Sports 1

LIVE Philadelphia Flyers v New York Rangers
Sat 12m't Viaplay Sports 2

LIVE Carolina Hurricanes v Pittsburgh Penguins
Sun 10pm Viaplay Sports 1

LIVE Chicago Blackhawks v New York Rangers
Sun 12.30am Viaplay Sports 2

LIVE Washington Capitals v Detroit Red Wings
Mon 12m't Viaplay Sports 1

Sport A-Z and football planner >>>

SUBSCRIPTION OFFER
6 issues for £1*
ONLY 17p AN ISSUE
visit: www.magazinesdirect.com/X816
Terms and Conditions: *When paying by UK Direct Debit. After six issues, your payments will continue at £27.25 every 3 months. For full terms and conditions, visit magazinesdirect.com/terms. Offer closes 31 January 2023. Lines open Mon-Fri, 8.30am-7pm and Sat 10am-3pm (UK time).

Because someone is diagnosed with blood cancer every 12 minutes

Blood cancer UK

We research, we support, we care.

bloodcancer.org.uk

Average figure, based on 44,000 UK diagnoses per year.
Source: hmrn.org/statistics/quick

Blood Cancer UK is a trading name of Bloodwise. A company limited by guarantee 738089 (registered in England and Wales). Registered charity 216032 (England and Wales) SCO37529 (Scotland) © 2020 /165

Registered with FR FUNDRAISING REGULATOR

LIVE Nashville Predators v Edmonton Oilers
Mon 1am Viaplay Sports 2
The NHL Western Conference match.

LIVE Vancouver Canucks v St Louis Blues
Mon 3.30am Viaplay Sports 1
The NHL Western Conference match.

LIVE Toronto Maple Leafs v Tampa Bay Lightning
Tue 12m't Viaplay Sports 1
The NHL Eastern Conference clash.

LIVE Winnipeg Jets v Ottawa Senators
Tue 1am Viaplay Sports 2
The NHL clash at Canada Life Centre.

LIVE San Jose Sharks v Calgary Flames
Tue 3.30am Viaplay Sports 1
The NHL Western Conference clash.

LIVE Florida Panthers v New Jersey Devils
Wed 12m't Viaplay Sports 1
The NHL Eastern Conference game.

LIVE Toronto Maple Leafs v Philadelphia Flyers
Thu 7pm Viaplay Xtra
The NHL Eastern Conference match.

LIVE New York Rangers v New York Islanders
Thu 12m't Viaplay Sports 1
The NHL Eastern Conference clash.

LIVE Boston Bruins v Winnpeg Jets
Thu 12m't Viaplay Sports 2
The NHL fixture at TD Garden.

LIVE Los Angeles Kings v Calgary Flames
Thu 3.30am Viaplay Sports 1
The NHL Western Conference game.

LIVE Buffalo Sabres v Tampa Bay Lightning
Fri 12m't Viaplay Sports 1
The NHL Eastern Conference match.

LIVE Vegas Golden Knights v St Louis Blues
Fri 3am Viaplay Sports 1
The NHL Western Conference clash.

POOL

LIVE Ultimate Pool Pairs Cup
Sat 11am & 7pm Viaplay Xtra

LIVE Ultimate Pool Masters
Mon 6.30pm Viaplay Xtra

RACQUET/BAT SPORTS

LIVE World Padel Tour
Sat 9am & 4pm; Sun 9am & 11am BT Sport 3

RUGBY UNION

LIVE Exeter Chiefs v Bulls
Sat 12.30pm BT Sport 1 & 12.40pm ITV1 (kick-off 1pm)
Coverage of the Champions Cup Pool A match from Sandy Park.

LIVE Edinburgh v Castres Olympique
Sat 12.45pm BT Sport 2 (kick-off 1pm) Champions Cup Pool A action.

LIVE Toulon v Bath
Sat 12.55pm Viaplay Sports 1 (kick-off 1pm)
Challenge Cup Pool A match.

LIVE Leicester Tigers v Clermont Auvergne
Sat 3pm BT Sport 1 (kick-off 3.15pm)
The Champions Cup Pool B game from Welford Road. See p29.

LIVE Lyon v Saracens
Sat 3pm BT Sport 2 (kick-off 3.15pm)
The Champions Cup Pool A match from Matmut Stadium de Gerland.

LIVE Cheetahs v Scarlets
Sat 3.10pm Viaplay Sports 1 (kick-off 3.15pm)
Challenge Cup Pool B match.

LIVE Ulster v La Rochelle
Sat 5.15pm BT Sport 1 (kick-off 5.30pm)
The Champions Cup Pool B clash.

LIVE Stormers v London Irish
Sat 5.15pm BT Sport 2 (kick-off 5.30pm) The Champions Cup Pool B match at DHL Stadium.

LIVE Dragons v Pau
Sat 5.15pm S4C (kick-off 5.30pm)
The Challenge Cup Pool B fixture.

LIVE Newcastle Falcons v Cardiff
Sat 5.25pm Viaplay Sports 1 (kick-off 5.30pm) The Challenge Cup Pool A match at Kingston Park.

LIVE Montpellier v Ospreys
Sat 7.45pm BT Sport 1 & S4C (kick-off 8pm) The Champions Cup Pool B game from GGL Stadium.

LIVE Northampton Saints v Munster
Sun 12.30pm BT Sport 1 (kick-off 1pm)
The Champions Cup Pool B match.

LIVE Toulouse v Sale Sharks
Sun 12.30pm BT Sport 2 (kick-off 1pm) The Champions Cup Pool B clash at Stade Ernest Wallon.

LIVE Harlequins v Racing 92
Sun 5.15pm BT Sport 1 (kick-off 5.30pm)
Champions Cup Pool A encounter staged at Twickenham Stoop.

LIVE Toulon v Lyon
Thu 7.55pm Viaplay Sports 1
The Top 14 match from Stade Mayol.

LIVE Sharks v Lions
Fri 2.55pm Viaplay Sports 1
The United Championship fixture.

LIVE Connacht v Ulster
Fri 4.30pm Viaplay Sports 2
The United Championship match.

LIVE Glasgow Warriors v Edinburgh
Fri 6.30pm Viaplay Sports 1
The United Championship clash.

LIVE London Irish v Saracens
Fri 7pm BT Sport 1 (kick-off 7.45pm)
The Gallagher Premiership match from Gtech Community Stadium.

LIVE Toulouse v Castres
Fri 8pm Viaplay Sports 2
Coverage of the Top 14 encounter.

SKIING

LIVE Nordic Combined Skiing
Sat 8.15am & 2pm Euro2

LIVE Alpine Skiing
Sat 9.15am & 10.45am; Sun 8.45am, 10.15am & 12.15pm Euro2; Mon 8.45am & 12.15pm; Thu 4.30pm & 7.30pm Euro1

LIVE Freestyle Skiing
Sat 12.15pm & 7.50pm; Wed & Thu 10.50am Euro2

SNOOKER

LIVE English Open
Sat & Sun 12.45pm & 6.45pm Euro1 & Quest
Coverage of the semi-finals and final from the Brentwood Centre in Essex.

WINTER SPORTS

LIVE Ski Jumping
Sat 2.40pm Euro2

LIVE Snowboarding
Sat 4.50pm Euro2

Football planner

LIVE SCOTTISH PREMIERSHIP

Aberdeen v Celtic

Sat, kick-off 12.30pm, Sky Sports Football & Sky Sports Main Event

Celtic are back in action as they travel to Pittodrie following the World Cup break, with the champions top of the table after winning 14 of their 15 matches. Kyogo Furuhashi has impressed up front, and was unlucky not to travel to Qatar with Japan.

LIVE CHAMPIONSHIP

Norwich City v Blackburn Rovers

Sat, kick-off 5.30pm, Sky Sports Football & Sky Sports Main Event

Norwich will hope their USA striker Josh Sargent can replicate his pre-World Cup form as the Canaries push for a return to the Premier League. Rovers are also in the mix for promotion, but will have one eye on their EFL Cup tie against Nottingham Forest.

LIVE CHAMPIONSHIP

Wigan Athletic v Sheffield United

Mon, kick-off 8pm, Sky Sports Football & Sky Sports Main Event

The Blades went into the World Cup break second in the Championship with Senegal striker Iliman Ndiaye among the goals. Meanwhile, Wigan sacked coach Leam Richardson after a poor run of results saw the Latics slip into the relegation zone.

Saturday 17

LIVE Melbourne City v Western United
6am BT Sport 4 (kick-off 6.05am)
The A-League Women match.

LIVE Central Coast Mariners v Sydney FC
6am BT Sport 1 (kick-off 6am)
Coverage of the A-League clash.

LIVE Melbourne City v Melbourne Victory
8.45am BT Sport 2 (kick-off 8.45am)
The A-League encounter.

LIVE Aberdeen v Celtic
12noon Sky Sports Main Event & Sky Sports Football (kick-off 12.30pm)
The Scottish Premiership match from Pittodrie.

LIVE World Cup Third-Place Play-Off
2.30pm BBC1 (kick-off 3pm)
Coverage of the third-place play-off, which comes from Khalifa International Stadium in Doha. Belgium claimed third place in the 2018 tournament, with goals by Eden Hazard and Thomas Meunier giving them their second victory over England in the tournament, having also defeated them 1-0 in the group stage. Despite failing to add to his tally of six goals as the Three Lions' strong World Cup ended in disappointment, Harry Kane received the Golden Boot.

LIVE Norwich City v Blackburn Rovers
5pm Sky Sports Main Event & Sky Sports Football (kick-off 5.30pm)
The Championship clash at Carrow Road, as the promotion rivals go head to head. Both teams stuttered slightly before the break for the World Cup, but are still within touching distance of the top two.

LIVE Western United v Western Sydney Wanderers
4.01am BT Sport 1 (kick-off 4am)
The A-League clash.

Sunday 18

LIVE Macarthur FC v Perth Glory
6am BT Sport 1 (kick-off 6am)
Action from the A-League.

LIVE Melbourne Victory v Newcastle Jets
6.30am BT Sport 2 (kick-off 6.40am)
The A-League Women fixture.

LIVE Perth Glory v Canberra United
8am BT Sport 1 (kick-off 8am)
Action from A-League Women.

LIVE Luton Town v Millwall
11.30am Sky Sports Main Event & Sky Sports Football (kick-off 12noon)
Coverage of the Championship match at Kenilworth Road, as the two play-off-chasing teams battle it out for three important points. The home side haven't had much success recently against the visitors, winning one of the last 11 meetings between the two teams.

LIVE Spartans v Glasgow City
12.20pm BBC Alba
Coverage of the SWPL1 match from Ainslie Park Stadium.

LIVE World Cup Final
2pm BBC1 & ITV1 (kick-off 3pm)
Coverage of the final comes from Lusail Stadium in Qatar, where the teams battle it out to claim the trophy lifted by France in 2018. Their 4-2 triumph over Croatia in Russia ensured they emulated their victory on home soil in 1998. Croatia equalised through Ivan Perisic after Mario Mandzukic's own goal had given Didier Deschamps' men the advantage, but Les Bleus then raced into a 4-1 lead, with Antoine Griezmann, Paul Pogba and Kylian Mbappe all finding the net, before Mandzukic's consolation effort for the runners-up. France went into this year's tournament among the favourites despite injuries to key players, including Pogba and Ballon d'Or-winner Karim Benzema. See page 29.

Monday 19

LIVE Wigan Athletic v Sheffield United
7.30pm Sky Sports Football & 8pm Sky Sports Main Event (kick-off 8pm)
The Championship match at DW Stadium, as the teams at either ends of the table go head to head.

Tuesday 20

LIVE Aberdeen v Rangers
7.30pm Sky Sports Football & 8pm Sky Sports Main Event (kick-off 8pm)
Coverage of the Scottish Premiership fixture from Pittodrie.

Wednesday 21

LIVE Central Coast Mariners v Newcastle Jets
8am BT Sport 1 (kick-off 8am)
Coverage of the A-League clash.

LIVE Manchester United v Burnley
7.30pm Sky Sports Main Event & Sky Sports Football (kick-off 8pm)
All the action from the EFL Cup fourth-round encounter at Old Trafford. See page 29.

Thursday 22

LIVE Manchester City v Liverpool
7pm Sky Sports Main Event & Sky Sports Football (kick-off 8pm)
The EFL Cup fourth-round match from the Etihad Stadium, as both sides play their first game since the World Cup break. See page 29.

Friday 23

LIVE Newcastle Jets v Brisbane Roar
7am BT Sport 4 (kick-off 7am)
The A-League Women match.

LIVE Brisbane Roar v Western Sydney Wanderers
8.45am BT Sport 2 (kick-off 8.45am)
Coverage of the A-League clash.

LIVE Perth Glory v Wellington Phoenix
8.45am BT Sport 3
The A-League encounter.

LIVE Ross County v Rangers
7pm Sky Sports Football (kick-off 7.30pm)
The Scottish Premiership match from Global Energy Stadium.

LIVE Sydney FC v Western Sydney Wanderers
3.30am BT Sport 1
A-League Women action.

PHOTOS: ALAMY, GETTY.

SUBSCRIBE TO TV&SATELLITE WEEK

JUST 17p AN ISSUE*

6 ISSUES FOR £1*

★ Every weekly issue delivered to your home ★
★ Stay in control - pause your subscription if you're going away ★
★ Pay less than you would in the shops ★

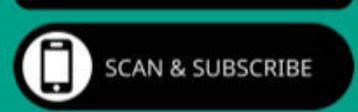

SUBSCRIBE NOW
Visit magazinesdirect.com/X817
OR CALL 0330 333 1113 & quote code X817

TERMS AND CONDITIONS: Offer closes 31st January 2023. Offer open to UK subscribers only. *When paying £1 for 6 issues, your subscription will continue at £27.25 every 3 months. Please allow up to six weeks for delivery of your first subscription issue. The full subscription rate is for 12 months (51 issues) and includes postage and packaging. If the magazine order changes frequency per annum, we will honour the number of issues paid for, not the terms of the subscription.
For full terms & conditions, visit magazinesdirect.com/terms. For enquiries and overseas rates please call +44(0) 330 333 1113. Lines open Monday-Friday 8.30am-7pm and Saturday 10am-3pm (UK time) or e-mail: help@magazinesdirect.com. Calls to 0330 numbers will be charged at no more than a national landline call and may be included in your phone provider's call bundle.

Saturday

17 December

Evening Planner

Factual

The Snowman: The Film That Changed Christmas
C4, 5pm
The story behind the Christmas classic, which featured music by Howard Blake.

Entertainment

Strictly Come Dancing: The Final
BBC1, 7.05pm
After 12 weeks of dancing, one couple will finally lift the Glitterball trophy tonight.

Entertainment

That's My Jam
BBC1, 9.35pm
Mo Gilligan hosts this fun new music challenge show with games including Impossible Karaoke and Disco Charade.

OnDemand

discovery+

Jamie vs Britney: The Father Daughter Trials
Available today
Britney Spears' battle to regain control of her career and finances.

SKY EVENING TIME	7.00PM	7.30PM	8.00PM	8.30PM	9.00PM	9.30PM	10.00PM	10.30PM
FAVOURITES								
101 BBC1	7.05 Strictly Come Dancing: The Final					9.35 That's My Jam		10.35 News
102 BBC2	◂ 6.55 Dad's Army	7.25 Film: The Eagle Has Landed				9.35 Cliff at Christmas		
103 ITV1	7.00 Tipping Point: Lucky Stars Christmas...		8.00 Film: Quantum of Solace				10.05 The Jonathan Ross Christmas Show	
104 CHANNEL 4	7.00 Christmas at Warwick Castle		8.00 Devon and Cornwall at Christmas		9.00 Film: Knives Out			
105 CHANNEL 5	◂ 6.35 Motorway Cops: Catching Britain's Speeders					9.35 The Best Christmas Day Telly Ever!		
106 SKY SHOWCASE	7.00 Fight Night – Live: Chris Billam-Smith v Armen Xhoxhaj							
ENTERTAINMENT								
117 BBC3	7.00 EastEnders		8.10 Gassed Up		9.00 Two Pints of Lager and a Packet of Crisps			
116 BBC4	7.00 Winter Walks	7.30 Iceland: Land of Ice and Fire – Natural...		8.30 What We Were Watching		9.30 Film: Made in Dagenham		
118 ITV2		7.05 Film: Bruce Almighty			9.00 Film: Horrible Bosses 2			
136 MORE4	◂ 6.55 Come Dine with Me				9.00 24 Hours in A&E			
135 E4	◂ 6.25 Film: Star Trek Into Darkness				9.00 Celebrity Gogglebox 2020		10.00 Celebrity Gogglebox 2021	
107 SKY WITNESS	7.00 Caught on Dashcam		8.00 New Amsterdam				10.00 FBI	
108 SKY ATLANTIC	7.00 Julia				9.00 Game of Thrones			
110 GOLD	◂ 6.20 Only Fools and Horses				9.00 Mrs Brown's Boys...	9.40 Mrs Brown's Boys	10.20 Absolutely Fabulous...	
111 DAVE	◂ 6.40 Would I Lie to You?		8.00 Not Going Out				10.00 Outsiders	
119 ITV3	7.00 Midsomer Murders							
120 ITV4	◂ 6.55 Film: The Magnificent Seven Ride!				9.00 English Football League Highlights			
112 COMEDY CENTRAL	◂ 5.55 Film: Father of the Bride		8.00 Film: Pixels				10.00 Film: Jackass: The Movie	
139 SKY SCI-FI	7.00 Merlin				9.00 Film: John Carpenter's Vampires			
113 SKY MAX	7.00 The 80s: Cinema's Greatest Decade		8.00 Never Mind the Buzzcocks Christmas Special				10.00 Film: Bad Santa 2	
132 ALIBI	◂ 6.00 Inspector George Gently		8.00 Father Brown		9.00 Death in Paradise			
130 SKY ARTS	◂ 6.00 Queen – Hungarian Rhapsody...		8.00 The Story of Bohemian Rhapsody			9.20 Freddie Mercury: The Great Pretender		
DOCUMENTARY								
125 DISCOVERY	7.00 Deadliest Catch: The Viking Returns		8.00 Gold Rush: White Water		9.00 Gold Rush		10.00 Alaskan Killer Bigfoot	
162 ANIMAL PLANET	7.00 How Do Animals Do That?		8.00 Monster Croc Invasion		9.00 Saba and the Rhino's Secret		10.00 Edge of Alaska	
129 NAT GEO	7.00 Back to the Titanic		8.00 Thames Treasure Hunters		9.00 Draining the Bermuda Triangle		10.00 Drain the Oceans	
123 SKY HISTORY	7.00 Hitler's Secret Tunnels				9.00 Lost Home Movies of Nazi Germany			
155 YESTERDAY	7.00 Bangers and Cash						10.00 Open All Hours	
121 SKY DOCS	◂ 6.40 Edge of the Earth	7.50 Branson			9.00 Hitsville: The Making of Motown			
FILMS - Sky Cinema								
301 PREMIERE	◂ 6.20 This Is Christmas		8.00 Firestarter			9.40 The Amazing Maurice		
310 HITS	◂ 5.55 Inferno		8.00 The Suicide Squad				10.15 Django Unchained	
304 GREATS	◂ 6.00 Sunset Boulevard		8.00 Fatal Attraction				10.15 American Beauty	
305 ANIMATION	◂ 6.00 Shaun the...	7.30 Storks			9.00 Dragon Rider			10.35 Spirit...
306 FAMILY	◂ 6.30 Four Kids and It			8.25 Ghostbusters: Afterlife				10.30 Spy Kids 3...
307 ACTION	◂ 6.15 Welcome to the Punch		8.00 Ambulance				10.20 The Hunted	
308 COMEDY	◂ 6.15 In & Out		8.00 Popstar: Never Stop Never Stopping			9.30 Nacho Libre		
309 THRILLER	◂ 5.40 A Few Good Men		8.00 The Family				10.00 Pulp Fiction	
303 CHRISTMAS	◂ 6.00 Fred Claus		8.00 Get Santa				9.55 Last Train to Christmas	
311 SCI-FI	◂ 5.30 Transformers		8.00 Battle: Los Angeles				10.00 Scream	
302 WIZARDING WORLD	◂ 5.45 Harry Potter and the Deathly Hallows: Part I			8.15 Harry Potter and the Deathly Hallows: Part II				10.30 Fantastic...
313 FILM4	7.00 The Call of the Wild				9.00 RED			
315 TCM MOVIES		7.15 Murder at the Gallop			9.00 The Expendables			
SPORT								
401 MAIN EVENT	◂ 5.00 EFL – Live	7.30 Fight Night – Live: Chris Billam-Smith v Armen Xhoxhaj						
402 PREMIER LEAGUE	7.00 Premier League Highlights		8.00 Premier League Years				10.00 Class of '92: Full Time	
403 FOOTBALL	◂ 5.00 EFL – Live: Norwich City v Blackburn		8.00 Inside the WSL	8.30 EFL... / 8.45 SPFL	9.00 Best Goals: EFL...	9.30 EFL... / 9.45 SPFL	10.00 Gascoigne	
404 CRICKET	7.00 Big Bash League		8.00 Test Cricket		9.15 Big Bash League		10.15 Test Cricket	
413 BT SPORT 1	◂ 5.15 Heineken Champions Cup – Live: Ulster v La Rochelle (Kick-off 5.30); Montpellier v Ospreys (Kick-off 8.00)						10.00 UFC – Live	
414 BT SPORT 2	◂ 5.15 Heineken Champions Cup – Live		8.00 WWE Friday Night SmackDown			9.30 Women's One-Day International Cricket – Live		

◂ Denotes programmes starting before 7.00pm † Regions vary

SATURDAY

ONLY 17p AN ISSUE
SUBSCRIPTION OFFER: 6 ISSUES FOR £1*
Simply visit: www.magazinesdirect.com/X818
*Terms & conditions: magazinesdirect.com/tvterms.

Saturday

BBC1

101 101/115 801 | 101 101 | 1 101 | 101 101/106

6.00 AM **Breakfast** (S)
10.00 **Saturday Kitchen Live: Countdown to Christmas** New edition With Alice Levine. (S)
11.30 **Mary Berry's Festive Feasts** (S)(R)
12.30 PM **Rick Stein's Cornish Christmas** (S)(R)(AD)
1.00 **BBC News** (S)
1.15 **Bargain Hunt** (S)(R)(AD)
2.00 **MOTD World Cup Top 10: Winners** New edition (S)
2.30 LIVE **Football: World Cup** The third-place play-off from Khalifa International Stadium in Doha. Kick-off is at 3.00. (S)
5.15 **BBC News** (S)
5.25 **Local News** (S)
5.35 **The Hit List** New edition 6/10. With Arielle Free, Paul Young, Fiona and Eilish O'Carroll, Gary Davies and Richie Anderson. (S)

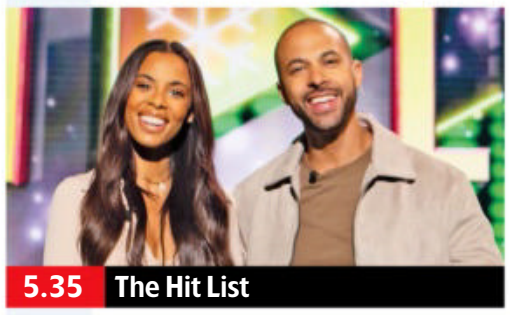
5.35 The Hit List

6.20 NEW **The Weakest Link** Romesh Ranganathan hosts a *Strictly Come Dancing* special of the quiz show ahead of tonight's live final. (S)
7.05 **Strictly Come Dancing: The Final** Series finale 25/25. Tess Daly and Claudia Winkleman host as the remaining couples compete in the final. Each couple will perform three dances – a routine of their own choosing, one decided by the judges and a final show dance. Judges Shirley Ballas, Craig Revel Horwood, Motsi Mabuse and Anton Du Beke will be reviewing their efforts, but only the viewers' votes will count to determine the winner. (S)
9.35 NEW SERIES **That's My Jam** 1/8. Mo Gilligan hosts this game show where two teams of celebrities face musical challenges. Tonight, Alesha Dixon and Michelle Visage take on *Glee*'s Kevin McHale and Jenna Ushkowitz. (S)
10.35 **BBC News** (S)
10.55 FILM **Iron Man 3** Comic-book adventure sequel starring Robert Downey Jr and Gwyneth Paltrow. Billionaire playboy Tony Stark, aka superhero Iron Man, strives to defeat the terrorist mastermind behind a series of bombings. (S) (AD) (2013, 12, 120min) ★★★★
SEX ●●● VIOLENCE ●●● LANGUAGE ●●●
12.55 AM **MOTD: World Cup Replay** The third-place play-off. (S)
2.35 **Weather for the Week Ahead** (S)
2.40 **to 6.00** AM **BBC News** (S)

BBC2

102 102/115 802 | 102 102 | 2 102 | 102 102/106

6.30 AM **Children's Programmes**
9.20 **Blue Peter** Festive special. (S)(R)
9.45 **Deadly Pole to Pole** (S)(R)(AD)
10.15 **Reindeer Family & Me** (S)(R)(AD)
11.15 FILM **Summer Holiday** Musical adventure starring Cliff Richard. (S) (1962, U, 105min) ★★★
1.00 PM **Top of the Shop with Tom Kerridge** (S)(R)(AD)
2.00 **The A to Z of TV Cooking** (S)(R)
2.20 FILM **Meet Me in St Louis** MGM musical starring Judy Garland, Margaret O'Brien and Mary Astor. (S) (1944, U, 110min) ★★★★
4.10 FILM **Move Over, Darling** Vintage comedy starring Doris Day, James Garner and Polly Bergen. (S)(AD) (1963, U, 100min) ★★★★
5.50 **Remarkable Places to Eat at Christmas** Michel Roux Jr takes Fred Sirieix to Bristol. (S)(R)

9.35 Cliff at Christmas

6.55 **Dad's Army** *The Love of Three Oranges:* Mainwaring finds himself bidding against Pike for an orange at a fundraising bazaar. (S)(R)
7.25 FILM **The Eagle Has Landed** World War Two thriller based on the bestseller by Jack Higgins, starring Michael Caine and Donald Sutherland. Learning that Winston Churchill is to spend a weekend near a remote Norfolk village, German Intelligence devises an audacious plan to kidnap the British Prime Minister. (S)(AD) (1976, 15, 130min) ★★★
SEX ●●● VIOLENCE ●●● LANGUAGE ●●●
9.35 NEW **Cliff at Christmas** Cliff Richard performs a selection of his festive classics, best-loved hits and new songs, between which he also chats to Sara Cox about his incredible 64-year career. (S)
10.45 **Sir Cliff Richard at the BBC** A look back through the BBC archives at some of the singer's most memorable performances, including *The Young Ones, Living Doll* and *Bachelor Boy*. (S)(R)
11.45 NEW **Cliff Richard: Live at the Albert Hall** The singer is accompanied by the London Philharmonic Orchestra. (S)
12.35 AM **Top of the Pops** Christmas edition from 1998. (S)(R)
1.35 **The Misadventures of Romesh Ranganathan** (S)(R)(AD)
2.35 **How To with John Wilson** (S)(R)
3.35 **to 6.20** AM **Previews** (S)

ITV1

103 103/176 803 | 103 103/113 | 3 103 | 103 111

6.00 AM **CITV**
9.25 **James Martin's Saturday Morning at Christmas** New edition With Luke Evans. (S)
11.35 **John and Lisa's Christmas Kitchen** New edition John and Lisa make centrepieces. (S)
12.30 PM **ITV News** (S)
12.40 LIVE **Rugby Union: Champions Cup** Exeter Chiefs v Bulls: All the action from both teams' second Pool A encounter, held at Sandy Park. Kick-off is at 1.00. (S)
3.30 FILM **About a Boy** Comedy drama based on the novel by Nick Hornby, starring Hugh Grant, Toni Collette and Nicholas Hoult. (S) (AD) (2002, 12, 120min) ★★★★
5.30 **Celebrity Catchphrase** New edition With Dominic Brunt, Fern Britton and Kelle Bryan. (S)

7.00 Tipping Point: Lucky Stars

6.30 **ITV News** (S)
6.45 **Local News** (S)
7.00 NEW **Tipping Point: Lucky Stars Christmas Special** Ben Shephard hosts, as Len Goodman, Josie Gibson and Mr Motivator answer questions in the hope of winning £20,000 for their chosen charity. (S)
8.00 FILM **Quantum of Solace** James Bond action thriller starring Daniel Craig as Ian Fleming's celebrated secret agent. Bond embarks on a mission of revenge against the shadowy international crime organisation that caused his lover's death. With Judi Dench, Olga Kurylenko, Mathieu Amalric and Gemma Arterton. (S)(AD) (2008, 12, 125min) ★★★
SEX ●●● VIOLENCE ●●● LANGUAGE ●●●
10.05 **The Jonathan Ross Christmas Show** New edition The host is joined by Michael McIntyre, Minnie Driver, Gordon Ramsay, and Big Zuu. Plus, Adam Lambert performs in the studio. (S)
11.05 **ITV News** (S)
11.20 **English Football League Highlights** Action from the latest EFL fixtures, including Norwich City v Blackburn Rovers. (S)
1.15 AM **Shop: Ideal World**
3.00 **Unwind with ITV** (S)
4.15 **to 6.00** AM **Love Your Weekend with Alan Titchmarsh** With Alan Johnson, Tom Chambers and Selina Cadell. (S)(SL)(R)

+1 hour 203 | 114 | 35 | 112

CHANNEL 4

104 104/108 804 | 104/108 | 4 104 | 104/106

6.15 AM FILM **Capture the Flag** Animated sci-fi adventure. (S) (2015, PG, 95min) ★★★
7.50 **The Simpsons** (S)(R)(AD)
11.10 **Couples Come Dine with Me** Culinary contest from Cambridge and Peterborough. (S)(R)
12.10 PM FILM **Christmas Encore** Festive romantic drama starring Maggie Lawson and Brennan Elliott. (S) (2017, U, 105min) ★
1.55 **Four in a Bed** Five editions of the B&B challenge. (S)(R)
4.30 **News** (S)
5.00 NEW **The Snowman: The Film That Changed Christmas** The impact of the festive animation based on the much-loved children's book by Raymond Briggs, 40 years since it was first broadcast. *See feature, page 21.* (S)

5.00 The Snowman: The Film That...

6.00 **The Snowman** Raymond Briggs' festive favourite. (S)(R)(AD)
6.30 **The Snowman and the Snowdog** Animated sequel to festive tale *The Snowman*. (S)(R)(AD)
7.00 **Christmas at Warwick Castle** 2/2. Historian Melissa Perry helps decorate the castle's historic Daisy sleigh, while operations director Liam Bartlett prepares the ice rink. (S)(R)(AD)
8.00 **Devon and Cornwall at Christmas** Documentary celebrating the festive season in Devon and Cornwall with people whose livelihood depends on this busy time of year. (S)(R)(AD)
9.00 FILM **Knives Out** Comedy crime thriller starring Daniel Craig, Chris Evans and Ana de Armas. The apparent suicide of a wealthy crime novelist is investigated by a private detective. With Jamie Lee Curtis, Michael Shannon and Don Johnson. (S)(AD) (2019, 12, 150min) ★★★★★
SEX ●●● VIOLENCE ●●● LANGUAGE ●●●
11.30 FILM **The Firm** Legal thriller based on John Grisham's novel, starring Tom Cruise, Jeanne Tripplehorn and Gene Hackman. (S) (1993, 15, 165min) ★★★
2.15 AM **Couples Come Dine with Me** From south London. (S)(SL)(R)
3.10 **Hollyoaks Omnibus** (S)(SL)(R)(AD)
5.10 **Countdown** (S)(R)
5.50 **to 6.15** AM **Drawers Off: The Big Naked Painting Challenge** (S)(R)

+1 hour 204/208 | 142 | 15 | 121

(S) Subtitles (SL) Signing (R) Repeat (AD) Audio Description

CHANNEL 5

105 105 805 | 154 105 | 5 105 | 105 105

5.45 AM **Milkshake!**
10.00 **SpongeBob SquarePants** Double bill of episodes. (S)(R)
10.30 **Entertainment News** (S)
10.40 **Friends** 9/24. (S1) (S)(R)(AD)
11.10 FILM **Jumanji** Comic fantasy starring Robin Williams, Bonnie Hunt and Kirsten Dunst. (S) (1995, PG, 125min) ★★★★★
1.15 PM FILM PREMIERE **A Gingerbread Christmas** Festive drama with Tiya Sircar. (S) (2022, PG, 115min) ★★
3.10 FILM **Once Upon a Christmas Miracle** Drama starring Aimee Teegarden and Brett Dalton. (S) (2018, PG, 115min) ★★
5.05 **Strictly Come Dancing's Greatest Moments** The story behind the popular celebrity dance contest. (S)(R)

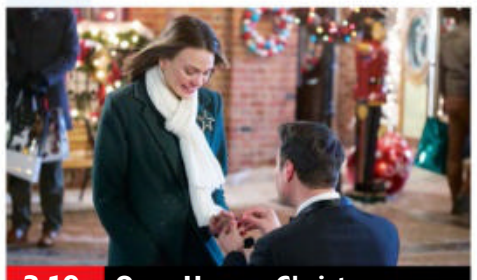
3.10 Once Upon a Christmas...

6.30 **News** (S)
6.35 **Motorway Cops: Catching Britain's Speeders** 3/10. An urgent call leads to a multi-vehicle pursuit to rescue a child, as PC Ian Cosgrove tracks down the suspect on the M6. (S)(R) **7.35** 4/10. Inspector Anton Sullivan follows the dangerously erratic driver of a white van, while PC Andy Doran spots a broken down lorry that is blocking a live lane of the M56. (S)(R) **8.35** 5/10. PC Rich Woodward tracks down two men who were involved in the assault of a police officer and then ran away and chases them on foot through a field. (S)(R)
9.35 NEW **The Best Christmas Day Telly Ever!** A look at the films, sitcoms, music and entertainment that make up the perfect Christmas Day viewing schedule, with contributors including Ricky Tomlinson, Sonny Jay, Debbie McGee and Sian Welby. (S)
11.30 **Britain's Favourite Christmas Adverts** Julian Clary revisits some of the more memorable festive-themed advertisements, with contributors including Bill Oddie, Oz Clarke, Anita Harris and Rustie Lee. (S)(R)
1.20 AM **Entertainment News** (S)
1.35 **LeoVegas Live Casino Show**
3.35 **to 6.00** AM **The Great Model Railway Challenge** (S)(R)

+1 hour 205 | 155 | 46 | 128

SKY SHOWCASE

106 106 806 | 110 109 | 340 355

6.00 AM **Big Beasts: Last of the Giants** Triple bill. (S)(R)(AD)
9.00 **The Simpsons** (S)(R)
10.30 **Soccer AM** Football magazine.
12.00 NOON **Football's Funniest Moments** Comical incidents from the Premier League. (S)(R)
2.00 PM **Cinderella: After Ever After** Family comedy starring Sian Gibson. (S)(R)(AD)
3.00 **The Simpsons** Six episodes of the comedy, including at: **4.30** *Covercraft:* Homer finds himself caught in the throes of a mid-life crisis. (S)(R) **5.00** *The Man Who Came to Be Dinner:* The family visit Diz-Nee Land. (S)(R) **5.30** *Bart's New Friend:* Homer is hypnotised into thinking he is a 10-year-old boy. (S)(R)

3.00 The Simpsons

6.00 **David Attenborough's Global Adventure** Documentary using unseen footage of some of the greatest filming sequences of David Attenborough's career. (S)(R)(AD)
7.00 LIVE **Boxing: Fight Night** Chris Billam-Smith v Armen Xhoxhaj: Coverage of the cruiserweight bout at Bournemouth International Centre. Hometown favourite Billam-Smith claimed arguably the biggest win of his career here last time out when he outpointed Isaac Chamberlain, and will be hoping to delight the fans once again with victory over the Kosovan, who is fighting on these shores for the first time.
11.00 **Never Mind the Buzzcocks Christmas Special** With guests Claire Richards, Tom Allen and Pete Doherty. (S)(R)
12.00 M'T **Rosie Molloy Gives Up Everything** 2/6. (S1) (R)
12.30 AM **The Russell Howard Hour Christmas Special** (R)
1.15 **David Blaine: Real or Magic?**
2.15 **Christmas Crime UK** (S)(R)
3.40 **to 6.00** AM **Will & Grace** (S)(R)

+1 hour 206

LOCAL VARIATIONS

BBC1

SCOTLAND
Sky 951, Virgin 862, Freesat 960
12.30-1.00pm The Great Food Guys Hogmanay Special (S)(R) **2.00-2.30** Landward (S)(R) **10.55** Sportscene: Premiership Highlights (S)(R) **12.10am** FILM Iron Man 3 (S)(AD) (2013, 12, 120min) ★★★★ **2.10** Weather for the Week Ahead (S) **2.15-6.00am** BBC News (S)

N. IRELAND
Sky 953, Virgin 863, Freesat 957
No variations

WALES
Sky 952, Virgin 864, Freesat 964
11.30am Hot Cakes (S)(R) **12.00noon-1.00pm** Mary Berry's Festive Feasts (S)(R)(AD)

BBC2

N. IRELAND
Sky 972, Freesat 969
5.50pm B&B by the Sea (S)(R) **6.20-7.25pm** Remarkable Places to Eat at Christmas (S)(R)

WALES
Sky 971, Freesat 971
No variations

ITV1

No variations

S4C

Sky 134, Virgin 166, Freesat 120
6.00am Cyw **8.00** Stwnsh Sadwrn **10.00** Cic Byw **10.30** Bwyd Epic Chris (AD) **11.00** Teulu'r Castell **12.00noon** Ffermio **1.00pm** Caru Casglu **1.30** Cegin Bryn **2.00** Dan Do **2.30** Am Dro! (AD) **3.30** Yn y Fram **4.25** Dim Byd i'w Wisgo **4.50** Pobol y Môr **5.15** LIVE Rygbi **7.30** Newyddion a Chwaraeon **7.45** LIVE Rygbi **10.00** Aled a Russell: Gala Llangollen **11.00pm-12.05am** Jason a Max ar y Ffordd i Qatar

TV&Satellite week
The bumper Christmas issue with listings for 24 December-6 January is in shops now

BBC3

117/141/173 | 107/157 | 23 109 | 179 107

BBC3 programmes start at 7.00pm

7.00 PM **EastEnders** Family, friends and familiar faces from the past pay their respects at Dot's funeral. **7.40** Sonia has a surprise encounter, while Kat and Alfie have a heart-to-heart.
8.10 **Gassed Up** 2/6. Mist takes on actor Ryan Thomas.
9.00 **Two Pints of Lager and a Packet of Crisps** 11/14. Donna flaunts her new-found financial success. **9.30** 12/14. Gaz gets in touch with his feminine side. **10.00** 13/14. Jonny tries to get a job to prove he can be a responsible father. **10.30** 14/14. Jonny goes for an interview. (S5)
11.00 **God Shave the Queens** 7/12. Sister Sister shares her performance secrets. **11.15** 8/12. A'Whora suffers a knee injury. **12.35** 9/12. Ellie Diamond discusses living her fantasy.
11.50 **Bellator MMA**
3.45 **to 3.55** AM **Press X to Continue**

BBC4

116 116 | 107/108 | 9/24 106 | 108

BBC4 programmes start at 7.00pm

7.00 PM **Winter Walks** Adrian Chiles enjoys a seaside stroll around Scarborough.
7.30 **Natural World: Iceland – Land of Ice and Fire** Documentary footage of the volcanic fires of Iceland.
8.30 **What We Were Watching** Grace Dent looks at TV shows viewers were watching over Christmas 1988.
9.30 FILM **Made in Dagenham** Fact-based drama starring Sally Hawkins. In 1968, a group of female workers at a Dagenham car plant go on strike in protest against unequal pay. With Geraldine James and Bob Hoskins. (2010, 15, 112min) ★★★★
11.15 **Yes, Minister** Hacker runs for prime minister.
12.15 AM **The Dead Room**
12.45 **A Ghost Story for Christmas: The Mezzotint**
1.15 **Martin's Close**
1.50 **A Christmas History of Sacred Music**
2.50 **to 3.45** AM **James May: My Sisters' Top Toys**

MORE4

136 136 831 | 147 195 | 18 | 124

8.55 AM **A Place in the Sun**
12.00 NOON **Location, Location, Location** From Essex.
1.00 PM **Come Dine with Me**
3.40 **Four in a Bed** The first visit is to Fountains Court Holistic Health Hotel in Scarborough. **4.10** The owners head to the Whittington & Cat in Hull. **4.45** A visit to the Saba Hotel in west London. **5.15** From the Bower Inn in Bridgwater, Somerset. **5.50** The B&B owners meet for the last time.
6.25 **Come Dine with Me** Choir teacher Dionne hosts the first of five dinner parties from in and around Leeds. **6.55** Finance director Jane hosts a fine-dining evening. **7.25** DJ Denver prepares a Spanish-inspired menu. **7.55** Billy serves up dinner-party favourites. **8.30** Darren puts a fancy twist on a basic menu.
9.00 **24 Hours in A&E** A 13-year-old aspiring Olympian fractures his pelvis. **10.00** The stories of two motorcyclists reveal how bonds can be strengthened through adversity.
11.10 **8 Out of 10 Cats Does Countdown** With Victoria Coren Mitchell. **12.15** AM With Nish Kumar.
1.15 AM **24 Hours in A&E**
3.25 **to 3.50** AM **Food Unwrapped**

+1 hour 236 | 196 | 125

E4

135 135 830 | 106 145 | 13 | 122

6.00 AM **Rude(ish) Tube Shorts** Surfing animals.
6.20 **Made in Chelsea**
7.10 **Ramsay's Kitchen Nightmares USA**
8.10 **Modern Family**
12.05 PM **The Big Bang Theory** Ten episodes, including at: **4.35** 18/23. Sheldon takes charge of Penny's hair accessories business. (S2)
5.05 **The Great Christmas Bake Off 2021** The stars of award-winning hit drama *It's a Sin* compete.
6.25 FILM **Star Trek Into Darkness** Sci-fi adventure sequel starring Chris Pine and Zachary Quinto. The *USS Enterprise* pursues a rogue Federation officer with a secret past. (2013, 12, 132min) ★★★★
9.00 **Celebrity Gogglebox 2020** A look back at highlights from 2020's editions, including *Planet Earth II* and *Dating Around*.
10.00 **Celebrity Gogglebox 2021** Memorable moments from 2021, including *Secret Crush, The Masked Dancer, First Dates, Quizness* and *The Handmaid's Tale*.
11.05 **Gogglebox**
12.10 AM **First Dates**
2.20 **Celebrity Gogglebox 2020** As 9.00pm.
3.15 **Below Deck**
4.00 **to 6.00** AM **Ramsay's Kitchen Nightmares USA**

+1 hour 235 | 146 | 30 | 123

SATURDAY Entertainment

Saturday

Sky Witness

107 107 807 | 112 111 | 341 356

6.00 AM **Border Patrol**
9.00 **Paramedics Australia**
12.00 NOON **Caught on Dashcam**
1.00 PM **Stop, Search, Seize**
3.00 **Nothing to Declare** Six editions, including at: **4.30** Large rolls of fabric from Thailand are inspected. **5.00** A child's laptop contains something sinister. **5.30** A man tries to get a bag of meat through customs.
6.00 **Caught on Dashcam** A compilation of the most dramatic traffic incidents.

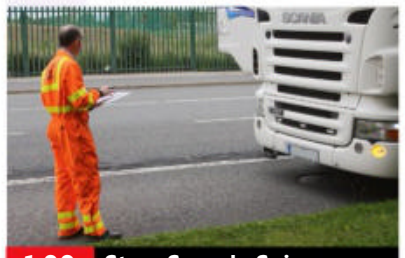
1.00 Stop, Search, Seize

7 PM

7.00 **Caught on Dashcam** A festive compilation of jaw-dropping car crashes, near misses and road incidents.

8 PM

8.00 **New Amsterdam** *Big Day:* 3/13. An explosion at a wedding sends a stream of injured partygoers to New Amsterdam.

9 PM

9.00 **New Amsterdam** *Heal Thyself:* 4/13. Max mandates a personal health day for the staff. (S5)

10 PM

10.00 **FBI** *Prodigal Son:* 22/22. The team's investigation into a robbery points the finger at a classmate of Jubal's son. (S4)
11.00 **FBI: International** 21/21. (S1)
12.00 M'T **FBI: Most Wanted** (S3)
1.00 AM **The Good Doctor** (S6)
2.00 **Coroner** 5/12. (S4)
3.00 **Bull** 16/22. (S6)
4.00 **Blue Bloods** 20/22. (S9)
5.00 **to 6.00** AM **Nothing to Declare**

+1 hour 207 220

Sky Atlantic

108/109 108/109 808 | 342 357

6.00 AM **Urban Secrets**
7.50 **Richard E Grant's Hotel Secrets** A visit to Tokyo.
8.40 **Game of Thrones** (S2)
1.00 PM **Julia** Six episodes of the drama series, including at: **3.00** 3/8. Alice has problems with her new assignment. **4.00** 4/8. Julia struggles with the price of fame. **5.00** 5/8. The cook discovers that she has a significant fanbase in San Francisco. **6.00** 6/8. A bad roll of tape leads to reshoots. (S1)

7.00 Julia

7.00 **Julia** *Foie Gras:* 7/8. The cook is unexpectedly inspired by an offhand comment from a well-respected chef.

8.00 **Julia** *Chocolate Souffle:* 8/8. The cook's decision to end the show shocks the staff of WGBH and Paul. (S1)

9.00 **Game of Thrones** *The Prince of Winterfell:* 8/10. Robb Stark discovers he has been betrayed by one of his closest friends.

10.05 **Game of Thrones** *Blackwater:* 9/10. Stannis lays claim to Robert's realm with an assault on King's Landing. (S2)
11.10 **Game of Thrones** (S2&3)
1.20 AM **The White Lotus** (S2)
2.25 **Euphoria** 8/8. Maddy decides to confront Cassie about her betrayal. (S2)
3.35 **The Baby** 7/8. (S1)
4.05 **My Brilliant Friend** 6/8. (S3)
5.10 **to 6.00** AM **Fish Town**

+1 hour 208/209

Sky Max

113/114 113/114 | 122 121 | 346 361

6.00 AM **Jamie and Harry's World Cup Challenge**
9.00 **A League of Their Own Christmas Party 2018**
10.00 **A League of Their Own's Christmas Holiday**
11.00 **A League of Their Own: Christmas Party 2020**
12.00 NOON **A League of Their Own: Christmas Specials**
2.00 PM **Cinderella: After Ever After** Family comedy.
3.00 **The Lazarus Project** 8/8. (S1)
4.00 **TV's Greatest Gameshows**
6.00 **Football's Funniest Moments**

10.00 Bad Santa 2

7.00 **The 80s: Cinema's Greatest Decade** A look back at the stand-out movies of the 1980s.

8.00 **Never Mind the Buzzcocks Christmas Special** With Holly Johnson, Lauren Laverne and Asim Chaudhry.

9.00 **Never Mind the Buzzcocks Christmas Special** With guests Claire Richards, Tom Allen and Pete Doherty.

10.00 **FILM Bad Santa 2** Comedy sequel starring Billy Bob Thornton. (2016, 15, 92min) ★★
SEX ●●● VIOLENCE ●●● LANG ●●●
12.00 M'T **The Russell Howard Hour Christmas Special**
12.45 AM **The Force: Manchester**
1.45 **Road Wars**
2.15 **Street Crime UK**
2.45 **Christmas Crime UK**
3.15 **Street Crime UK**
3.45 **Road Wars**
4.10 **to 6.00** AM **Stop, Search, Seize**

ITV2

118 118 816 | 115 176 | 6 | 113

6.00 AM **Guinness World Records**
6.35 **Coronation Street Omnibus**
9.25 **Love Bites**
10.25 **Dress to Impress**
12.30 PM **Celebrity Catchphrase**
1.25 **Family Fortunes**
2.30 **Donkey's Caroling Christmas-tacular**
2.40 **The Madagascar Penguins**
2.55 **Kung Fu Panda Holiday**
3.30 **FILM Mr Popper's Penguins** Comedy. (2011, PG) ★★★
5.20 **FILM The Grinch** Animation. (2018, U, 85min) ★★★

9.00 Horrible Bosses 2

7.05 **FILM Bruce Almighty** Comedy starring Jim Carrey and Morgan Freeman. A discontented TV news reporter is invited by God to take his job and see if he can do any better. (2003, 12, 96min) ★★★★
SEX ●●● VIOLENCE ●●● LANG ●●●

9.00 **FILM Horrible Bosses 2** Comedy sequel starring Jason Bateman, Jason Sudeikis and Charlie Day. Three men trying to start their own business are swindled by an investor, so respond by kidnapping his son. (2014, 15, 104min) ★★
SEX ●●● VIOLENCE ●●● LANG ●●●
11.10 **Family Guy** 9/20. Peter fills in for a mall Santa. (S15) **11.40** 5/22. Brian grows jealous when Lois gets a cat to look after. (S11)
12.10 AM **American Dad!** (S4&16)
1.05 **All American** 2&3/20. (S4)
2.50 **to 3.00** AM **Unwind**

+1 hour 218 116 29 114

ITV3

119 119 817 | 117 177 | 10 | 115

6.00 AM **Man About the House**
6.40 **FILM Mutiny on the Buses** Comedy starring Reg Varney. (1972, PG, 85min) ★
8.20 **Man About the House**
8.55 **Agatha Christie's Poirot**
11.10 **Lewis**
1.10 PM **Midsomer Murders** *The Miniature Murders:* Guest stars Joanna Page. **3.05** *Echoes of the Dead:* Guest stars Pam Ferris. **5.00** *The Christmas Haunting:* A man is stabbed to death during a ghost-hunting party.

10.50 Jane Austen's Sanditon

7.00 **Midsomer Murders** *The Point of Balance:* A touring dance show comes to Midsomer, but vicious rivalries are stirring behind the scenes with murderous results. Guest stars Nigel Havers and Christopher Timothy.

9.00 **Midsomer Murders** *The Sting of Death:* Barnaby and Winter investigate when a beekeeper is attacked. Guest stars Griff Rhys Jones.

10.50 **Jane Austen's Sanditon** 6/6. Charlotte considers what her future might look like at Heyrick Park. (S2)

11.55 **Agatha Christie's Poirot** *Lord Edgware Dies:* Japp and Poirot investigate the murder of an actress's estranged husband, only to find in the theatrical world nothing is quite what it seems.
2.10 **to 2.30** AM **Unwind**

+1 hour 219 174 59 116

BBC Scotland

SCOT 115 108 9 108 106
REST OF UK 187 162 110

12.00 NOON **This Is BBC Scotland**
7.00 PM **The Seven**
7.15 **The Edit**
7.30 **Sportscene: Premiership Highlights** Action from the latest top-flight fixtures.
8.45 **Rewind 1990s** Music, television, historic events and news of 1998.
9.00 **Still Game** 5/9. Jack and Victor decide to spend their funeral fund. (S2)
9.30 **Two Doors Down** 6/7. The neighbours enjoy some sunshine in Beth's back garden. (S6)
10.00 **FILM Hector** Drama starring Peter Mullan Keith Allen and Stephen Tompkinson. (2015, 15, 87min) ★★★
11.25 **Growing Up Scottish – Festive Special** Scotland's comedians recall Christmases and Hogmanays past.
11.55 PM **to 12.00** M'T **Loop**

Sky Comedy

114/115 135 123 | 347 362

8.00 AM **Will & Grace** (S7)
1.00 PM **Silicon Valley** (S6)
3.05 **Futurama** (S7)
4.00 **Pen15** Ten episodes of the series, including at: **7.30** 8/10. The girls attend a viewing party for the movie *Wild Things*. **8.00** 9/10. Anna sleeps over at Maya's house. **8.30** 10/10. Anna and Maya fall out before their school dance. (S1)
9.00 **Curb Your Enthusiasm** 3/10. Larry attends a dinner party. **9.35** 4/10. Larry tries to buy a bracelet. (S1)
10.15 **Rosie Molloy Gives Up Everything** 2/6. Rosie decides it is better to cut down than give up completely. (S1)
10.45 **Young Rock** (S3)
11.15 **Saturday Night Live**
12.30 AM **The Tonight Show Starring Jimmy Fallon** New edition Talk show.
1.30 **Silicon Valley** (S6)
3.40 **to 5.00** AM **Will & Grace**

Sky Arts

130 130 165 140 | 11 | 147 365

6.00 AM **Benvenuto Cellini**
8.40 **Pavarotti: The Duets – The Best of Pavarotti and Friends**
10.05 **Discovering**
11.30 **André Rieu: The Flying Dutchman**
2.00 PM **Best of Portrait Artist of the Year**
3.00 **Queen – The Magic Years** Documentary.
4.15 **Freddie Mercury: The Tribute Concert**
6.00 **Queen – Hungarian Rhapsody: Live in Budapest** From 1986.
8.00 **The Story of Bohemian Rhapsody**
9.20 **Freddie Mercury: The Great Pretender**
11.05 **Music Box**
12.45 AM **Discovering**
1.45 **Live from the Artists Den** With James Bay.
3.00 **The Live Revival: Let the Music Play**
4.00 **Isle of Wight Festival Greatest Hits**
5.00 **to 6.00** AM **Landmark**

Pick

151 156 | 36 | 144

6.00 AM **Nothing to Declare**
11.00 **Border Security USA**
12.00 NOON **Highway Cops**
1.00 PM **Motorway Patrol**
2.00 **Wild Crusades: The Monkey Diaries**
3.00 **Wild Animal Babies**
6.00 **Road Wars** Double bill.
8.00 **The Force: Manchester** Documentary following the work of Greater Manchester Police.
9.00 **Caught on Dashcam** Road disasters captured on video by drivers' dashboard cameras.
10.00 **World's Most Evil Killers** A profile of the Truck Stop Killer, Robert Ben Rhoades.
11.00 **The Killer Within**
12.00 M'T **Ross Kemp: Extreme World**
1.00 AM **Caribbean Cops**
2.00 **Border Security USA**
2.30 **Border Security: America's Front Line**
4.00 **to 6.00** AM **Police Ten 7**

Comedy Central

112/113 181 132 | 345 360

8.00 AM **Friends** (S9)
2.15 PM **FILM Little** Comedy starring Regina Hall. (2019, 12, 109min) ★★
4.20 **FILM Ace Ventura Pet Detective** Comedy with Jim Carrey. (1993, 12, 86min) ★★★★
5.55 **FILM Father of the Bride** Comedy remake starring Steve Martin and Diane Keaton. (1991, PG, 105min) ★★
8.00 **FILM Pixels** Sci-fi comedy starring Adam Sandler and Kevin James. (2015, 12, 105min) ★★
10.00 **FILM Jackass: The Movie** Slapstick comedy with Johnny Knoxville. (2002, 18, 87min) ★
11.45 **FILM Out of Office** Comedy starring Ken Jeong. (2022, 12, 100min) ★★★
1.25 AM **Ugly Americans**
2.25 **South Park**
4.10 **to 5.00** AM **Friends**

+1 hour 212/213 133

ITV Be

131 119 179 | 28 | 119

7.00 AM **The Real Housewives of Dallas**
8.00 **Celebrity Christmas Dinner Date**
9.00 **LittleBe**
12.00 NOON **Best Cake Wins**
12.30 PM **Georgia and Tommy: Baby Steps**
1.30 **FILM Christmas in the Wilds** Festive romance. (2021, 12, 86min) ★★
3.15 **FILM Destined at Christmas** Drama. (2022, PG, 81min) ★★
5.05 **FILM Meeting Mr Christmas** Romance. (2022, U, 90min) ★★
6.55 **FILM Two Weeks Notice** Romantic comedy. (2002, 12, 101min) ★★★
9.00 **FILM The Blind Side** Fact-based drama with Sandra Bullock. (2009, 12, 129min) ★★★
11.40 **The Real Housewives of Cheshire**
12.45 **to 1.00** AM **Unwind**

+1 hour 120 58

★★★★★ Excellent ★★★★ Very Good ★★★ Good ★★ Average ★ Poor

ITV4

120 120 818 118 178 26 117

6.00 AM **The Protectors**
6.30 **The Professionals**
8.25 **The NFL Show**
9.30 **Racing: The Opening Show**
10.30 **The Big Match Revisited**
12.40 PM **The Derby Through the Years** Memorable stagings of the race from Epsom Downs.
1.00 LIVE **Racing** Coverage from Ascot and Haydock Park.
4.00 **The Best of the 90s**
4.15 FILM **Nevada Smith** Western starring Steve McQueen, Karl Malden and Arthur Kennedy. (1966, 15, 135min) ★★★

6.55 The Magnificent Seven...

6.55 FILM **The Magnificent Seven Ride!** Western sequel starring Lee Van Cleef and Stefanie Powers. Gunfighter Chris is asked to help defend a small Mexican town under siege by bandits. (1972, PG, 100min) ★★★
SEX ●●● VIOLENCE ●●● LANG ●●●

9.00 **English Football League Highlights** Action from the latest EFL fixtures, including Norwich City v Blackburn Rovers, Burnley v Middlesbrough and Huddersfield Town v Watford in the Championship.

11.00 FILM **Rocky IV** Boxing drama with Sylvester Stallone. Rocky returns to the ring to avenge the death of a friend at the hands of a Russian champ. (1985, PG, 91min) ★★
12.55 AM **Minder**
1.55 **to 3.00** AM **The Professionals**

+1 hour 220 175 60 118

Sky Sci-Fi

139 139 836 139 138 348 363

6.00 AM **Fact or Faked: Paranormal Files**
8.00 **Teleshopping**
11.00 **Stargate SG-1** 8&9/22. (S2)
1.00 PM **Stargate SG-1** 10/22. Teal'c is stung by a giant insect. **2.00** 11/22. Samantha meets a group of Goa'uld rebels. **3.00** 12/22. Samantha's father becomes a Tok'ra host. (S2)
4.00 **Merlin** 13/13. The Great Dragon attacks Camelot. (S2) **5.00** 1/13. Morgana returns. **6.00** 2/13. A battle breaks out at the citadel. (S3)

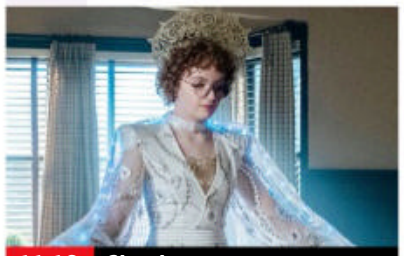
11.10 Chucky

7.00 **Merlin** *Goblin's Gold:* 3/13. After stumbling across a secret chamber, Merlin accidentally releases a goblin.

8.00 **Merlin** *Gwaine:* 4/13. An enigmatic stranger risks his life to protect Arthur. Guest stars Eoin Macken. (S3)

9.00 FILM **John Carpenter's Vampires** Horror thriller starring James Woods and Daniel Baldwin. A team of vampire slayers have to contend with a new enemy who has extraordinary powers. (1997, 18, 107min) ★★★
SEX ●●● VIOLENCE ●●● LANG ●●●

11.10 **Chucky** New episode 7/8. **12.10** AM Series finale 8/8. Tiffany plots her escape. (S2)
1.10 FILM **Battle for Pandora** Adventure. (2022, 12) ★★
3.00 **Wynonna Earp** 5&6/13. (S1)
5.00 **to 6.00** AM **Fact or Faked: Paranormal Files**

+1 hour 229

Alibi

109/110 809 126 343 358

7.10 AM **Murdoch Mysteries** (S9)
10.00 **Father Brown**
2.00 PM **Death in Paradise** 3/8. A cyclist is murdered during the Tour des Antilles race. **3.20** 4/8. A body is found on a boat out at sea. **4.40** 5/8. DI Neville Parker is called in when a woman is found dead in a bathtub. (S9)
6.00 **Inspector George Gently** *Gently in the Cathedral:* The detective comes up against an old adversary from his days in London. With Kevin Whately.

9.00 Death in Paradise

Inspector George Gently (started at 6.00pm)

8.00 **Father Brown** *Enigma of Antigonish:* The priest investigates when an ex-health spa employee is found murdered.

9.00 **Death in Paradise** *Murder on Mosquito Island:* 6/8. A survival course goes wrong when the leader is found dead.

10.00 **Death in Paradise** *Death in the Salon:* 7/8. The owner of a hair salon is killed in puzzling circumstances. (S9)

11.00 **Black Sands** 6/8. Another body is found, connected to a case that Frida and Anita are investigating. Salamon and Anita's relationship leads to an unexpected opportunity. (S1)
12.10 AM **Inspector George Gently**
2.10 **to 4.00** AM **Father Brown**

+1 hour 209/210 191

GOLD

110/111 110/111 124 344 359

7.30 AM **The Two Ronnies**
9.00 **The Two Ronnies: Old Fashioned Christmas Mystery**
10.05 **Citizen Khan**
10.40 **Only Fools and Horses**
11.20 **Keeping Up Appearances**
12.05 PM **Trust Morecambe & Wise**
1.05 **Are You Being Served?**
1.45 **Only Fools and Horses**
3.40 **Gavin & Stacey**
5.00 **Only Fools and Horses** The Trotters become caped crusaders. **6.20** The brothers' finances hit an all-time low.

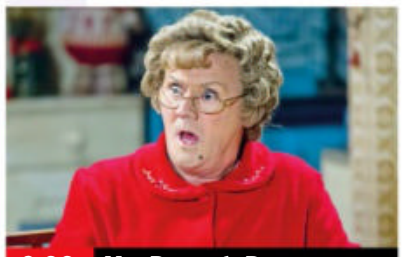
9.00 Mrs Brown's Boys

7.40 **Only Fools and Horses** The final part of the Christmas 1996 trilogy. Raquel's father finds an old watch among the Trotters' junk, which he claims could net them a fortune at auction.

9.00 **Mrs Brown's Boys** A fire leaves Rory and Dino with nowhere to work. **9.40** Cathy's French boyfriend does not make a great first impression.

10.20 **Absolutely Fabulous Special: Ab Fab @ 20** Edina attempts to win Saffy's respect.

11.00 **Mrs Brown's Boys**
12.55 AM **Peep Show** Mark is devastated to learn that Sophie is moving away. **1.30** Jeremy organises a magic mushroom party.
2.05 **Mrs Brown's Boys**
3.20 **to 4.00** AM **Peep Show**

+1 hour 210/211 194

Dave

111/112 127 19 157

7.10 AM **Yianni: Supercar Customiser** Double bill.
8.00 **Rick Stein's Long Weekends**
9.00 **Rick Stein's Cornwall**
10.00 **Red Bull Soapbox Race**
2.00 PM **Top Gear**
3.00 **Top Gear USA Special**
4.00 **Travel Man: 48 Hours in Iceland** With Jessica Hynes.
4.30 **Travel Man: 48 Hours in Marrakech** Stephen Mangan.
5.00 **QI** With guests Sara Pascoe, Josh Widdicombe and Benjamin Zephaniah.
6.00 **Would I Lie to You?**

4.00 Travel Man: 48 Hours in...

7.20 **Would I Lie to You?** Previously unseen material from the comedy panel show.

8.00 **Not Going Out** Lee, Lucy and Daisy go on a skiing trip to Eastern Europe. **8.40** Lee and his father Frank have relationship counselling. Guest stars Bobby Ball. **9.20** Lee poses as Lucy's husband at a trade conference.

10.00 **Outsiders** 5/6. The Outsiders must sell their vision of a Utopian society to a bemused newcomer.

11.00 **Mock the Week**
12.20 AM **Have I Got a Bit More News for You** Jo Brand hosts the satirical quiz.
1.20 **Live at the Apollo**
2.25 **Dave Gorman: Modern Life Is Goodish**
3.15 **to 4.00** AM **Question Team**

+1 hour 211 131 74

Saturday

7 PM
8 PM
9 PM
10 PM

GREAT! tv

157 189 50 142

6.00 AM **Highway to Heaven**
12.00 NOON FILM **Christmas Angel** Family drama. (2012, PG, 88min) ★★
2.00 PM FILM **Christmas Mix** Romantic comedy. (2014, PG, 90min) ★★
3.45 FILM **On the Twelfth Day of Christmas** Romance with Brooke Nevin and Robin Dunne. (2015, PG, 90min) ★★
5.30 FILM **The Perfect Christmas Village** Fantasy drama starring Caitlin Thompson. (2018, PG, 90min) ★★
7.15 FILM **The Christmas Ornament** Romance starring Kellie Martin and Cameron Mathison. (2013, PG, 83min) ★★
9.00 **Classic Who Wants to Be a Millionaire?** Four editions of the quiz.
1.00 AM **Randall and Hopkirk (Deceased)**
2.00 **to 6.00** AM **Castle**

+1 hour 257 220 62 143

4seven

137 143 193 49 127

9.00 AM **Jamie's Cracking Christmas** Roast goose.
10.00 **Jamie's Quick and Easy Christmas**
11.00 **Chateau DIY at Christmas** Four editions.
3.00 PM **Escape to the Chateau at Christmas**
4.00 **A Place in the Sun**
8.00 **Inside Aldi at Christmas** The retailer's build-up to the 2022 festive period.
9.00 **Christmas at Harewood House** Life at the Yorkshire mansion.
10.00 **Grand Designs: House of the Year**
11.05 **24 Hours in A&E**
12.10 AM **Gogglebox Festive Special**
1.45 **8 Out of 10 Cats Does Countdown Christmas Special**
2.50 **Jon & Lucy's Christmas Sleepover**
3.50 **The Simpsons**
4.15 **to 4.45** AM **The Snowman and the Snowdog**

5USA

141 141 153 21 129

9.00 AM **Murder, She Wrote**
1.00 PM **Murder, She Wrote** Six episodes of the drama, including at: **5.00** *Something Borrowed, Someone Blue*: Grady's wedding is disrupted by a murder. **6.00** *Weave a Tangled Web*: Jessica attends a party in New York.
7.05 **Murder, She Wrote: The Celtic Riddle** Jessica investigates a murder and the whereabouts of buried treasure in Ireland.
9.00 **Criminal Minds** *Outfoxed:* 8/23. The team visit a killer in prison. **10.00** *100:* 9/23. The Reaper returns to Washington, DC. (S5)
11.00 **Blue Bloods** (S1)
12.55 AM **Law & Order: Criminal Intent** (S9)
3.35 **to 4.00** AM **Criminals: Caught on Camera**

+1 hour 241 185 130

5STAR

128 151 32 131

8.05 AM **999: Criminals Caught on Camera**
8.30 **Caught on Camera: Funniest Moments**
9.25 **Dogs with Incredible Jobs** Documentary.
10.30 FILM **My Big Fat Greek Wedding 2** Comedy. (2016, 12, 92min) ★★
12.25 PM FILM **About Time** Romantic fantasy. (2013, 12, 120min) ★★★
3.05 FILM **Santa Who?** Comedy. (2000, U) ★
4.55 FILM **Christmas with the Kranks** Comedy. (2004, PG, 99min) ★
7.00 FILM **The Forbidden Kingdom** Fantasy. (2008, 12) ★★★★
9.00 FILM **300** Adventure. (2006, 15) ★★★★
11.15 FILM **300: Rise of an Empire** Fantasy sequel. (2014, 15) ★★★
1.25 AM **Adults Only: World's Biggest Strip Club**
2.25 **to 4.00** AM **Highlights**

+1 hour 228 186 141

W

132 827 125 25 156

6.10 AM **The Bill**
11.00 **Tipping Point**
3.00 PM **My Family**
7.00 **Outnumbered** The family's Christmas is marred by burglars – and a missing hamster. **8.00** The Brockmans' plans for a festive holiday grind to a halt.
8.55 **Gavin & Stacey** The Shipmans travel to Wales to spend Christmas with the Wests.
10.25 **Miranda** Last episode of the sitcom. Miranda makes a final attempt to find happiness.
11.15 **Louis Theroux's Weird Weekends: Christmas Special** Louis arranges a bizarre festive gathering.
12.40 AM **Louis Theroux: Dark States – Heroin Town** A report on the rise in heroin use in America.
2.00 **to 3.00** AM **Tipping Point**

+1 hour 232 190

Drama

143 130 20 158

7.30 AM **Lovejoy**
11.20 **Jonathan Creek**
2.00 PM **Inspector George Gently** Double bill.
6.00 **The Brokenwood Mysteries** *A Real Page Turner:* 2/4. Crime author Jack Rudd visits Brokenwood to give a reading, but ends up dead. (S6)
8.00 **Shakespeare & Hathaway: Private Investigators** *Reputation, Reputation, Reputation!* 6/10. Frank and Lu investigate a fire at a salon. (S3)
9.00 **Happy Valley** 3/6. John begins to sweat when a new body is discovered. **10.15** 4/6. A gift for Ryan reminds Catherine that danger may be closer than she thinks. (S2)
11.35 **Silent Witness**
1.50 **to 4.00** AM **The Brokenwood Mysteries**

+1 hour 243 226 60

RealityXtra

147 197 68 134

9.00 AM **48 Hours**
12.00 NOON **Evidence of Evil**
2.00 PM **Medical Detectives**
4.00 **Judge Judy** Real-life small-claims cases.
9.00 **The Day I Should Have Died** The case of Caroline Langlade.
10.00 **NCIS** *House Rules:* 10/24. McGee and Abby hunt cyber-terrorists responsible for a city-wide internet outage. **11.00** *Check:* 11/24. The team investigate a series of copycat killings. **12.00** M'T *The Enemy Within:* 12/24. The abduction of an American social worker in Syria is linked to a US citizen. **1.00** AM *We Build, We Fight:* 13/24. The team investigate when a gay lieutenant is murdered. **2.00** *Cadence:* 14/24. DiNozzo investigates a murder at a military academy. (S12)
3.00 **to 6.00** AM **Judge Judy**

Legend

148 149 41 137

7.00 AM **Tales from the Darkside** Double bill.
8.00 FILM **Meteorites!** Thriller. (1998, PG) ★
9.50 **Legend Lowdown**
10.00 **Knight Rider** (S4)
3.00 PM FILM **Megalodon** Giant shark thriller. (2018, 15, 105min) ★
4.50 FILM **Empire of the Sharks** Sci-fi thriller. (2017, 15, 86min) ★
6.40 FILM **Fire Serpent** Sci-fi horror thriller. (2007, 15, 89min) ★★
8.30 **Tales from the Darkside** *A Serpent's Tooth.*
9.00 FILM **Shout at the Devil** Action adventure starring Lee Marvin. (1976, 15, 147min) ★★
11.55 FILM **Hostile** Horror. (2017, 15, 83min) ★★★
1.30 AM FILM **Beyond the Gates** Thriller. (2016, 15, 95min) ★★
3.05 **to 4.30** AM FILM **The Haunted** Horror. (2018, 15, 75min) ★★

Challenge

145 160 48 146

7.00 AM **The Chase**
9.00 **Scrapheap Challenge**
10.00 **Family Fortunes**
1.00 PM **Family Fortunes**
2.00 **All Star Family Fortunes** With Paul Potts and Ann Widdecombe. **2.40** With Lesley Joseph and Stephen K Amos.
3.20 **Strike It Lucky**
4.00 **Tenable** Five friends from Somerset take part.
5.00 **The Chase** Four editions of the quiz show hosted by Bradley Walsh.
9.00 **The Chase Celebrity Special** *Coronation Street*'s Antony Cotton, co-host of *The One Show* Alex Jones, writer and broadcaster Gyles Brandreth and *Flog It!* presenter Paul Martin try to win thousands of pounds for charity.
10.00 **The Chase** Quiz show.
11.00 **Bullseye** Ten editions of the darts-based quiz.
4.00 **to 6.00** AM **The Chase**

E!

159 159 835 164 163

7.00 AM **For Real: The Story of Reality TV**
9.00 **Dating: No Filter**
10.00 **Wags: LA**
1.00 PM **Wags: LA**
3.00 **Keeping Up with the Kardashians** Eight editions, including at: **5.00** The clan enjoy a trip to Iceland. **6.00** The Kardashian family prepare for the Christmas holidays. **7.00** Kris wants the family to go on holiday to resolve recent arguments. **7.30** The family shoot their annual Christmas card photo. **9.00** Kris allows Kim to take over the annual Christmas Eve party. **10.00** Kourtney considers spending the festive holiday away from her family.
11.00 **Celebrity Game Face**
2.00 **Teleshopping**
3.00 **to 5.00** AM **Celebrity Beef**

Sky Documentaries

121 121 819 278 277 352 367

6.00 AM **Discovering: Tom Cruise**
7.00 **Discovering: Kevin Costner**
8.00 **The Directors**
9.00 FILM **The Kid Stays in the Picture** Documentary. (2002, 15, 93min) ★★★
10.50 **Six by Sondheim**
12.30 PM **PL Legends**
1.00 **Spitfire**
2.50 **Pelosi in the House**
4.50 FILM **Bobby** Documentary. (2016, PG, 95min) ★★★★
6.40 **Edge of the Earth**
7.50 **Branson**
9.00 **Hitsville: The Making of Motown** The history and origins of Motown.
11.10 **Music Box**
1.20 AM **Chernobyl: The Lost Tapes**
3.10 **Midnight Family**
4.40 **to 6.00** AM **Pretending I'm A Superman: The Tony Hawk Video Game Story**

Sky Nature

124 124 822 280 279 354 369

6.00 AM **Big Beasts: Last of the Giants** Triple bill.
9.00 **Monkey Life**
12.00 NOON **Guardians of the Wild** Double bill.
2.00 PM **Wildlife Rescue New Zealand** Triple bill.
5.00 **Dogs with Extraordinary Jobs**
8.00 **Nature's Mass Attacks** Series finale 2/2. The complex world of brutal mass attacks.
9.00 **Guardians of the Wild** A stronghold for endangered carnivores in the heart of the Zambian bush. **10.00** The restoration of the Liuwa Plains National Park.
11.00 **Malawi Wildlife Rescue** Amanda races to save an elephant that is tangled in a poacher's snare.
12.00 M'T **Malawi Wildlife Rescue** Triple bill.
3.00 **to 6.00** AM **Kenya Wildlife Diaries**

HGTV

158 286 44 166

7.00 AM **Escape to the Country** Four editions.
11.00 **My Lottery Dream Home International**
1.30 PM **My Lottery Dream Home** Triple bill.
3.00 **A Place in the Sun**
8.00 **Escape to the Country** Helping a passionate horse enthusiast search for a rural respite.
9.00 **My Dream Derelict Home in the Sun** Restoring homes in France and Spain.
10.00 **Escape to the Country** A couple seek a retirement property in the Dorset countryside. **11.00** A rural retreat in the Cotswolds. **12.00** M'T A couple search for a property in rural Derbyshire.
1.00 AM **Unsellable Houses**
2.00 **Escape to the Country**
3.00 **to 4.00** AM **Building the Dream**

+1 hour 258 290

Food Network

140 285 43 148

6.00 AM **Grocery Games**
7.00 **Cake Wars**
8.00 **Girl Meets Farm**
11.00 **Baked in Vermont**
11.30 **Tia Mowry at Home**
12.00 NOON **Hairy Bakers' Christmas Special**
1.00 PM **The Hairy Bikers' Christmas Party**
2.00 **Hairy Bikers' Cookbook**
3.00 **Hairy Bikers: Mums Know Best at Christmas**
4.00 **Donal's Christmas Meals in Minutes**
5.00 **Michel Roux: Christmas in Provence**
6.00 **The Hairy Bakers' Christmas Special**
7.00 **The Hairy Bikers' Christmas Party**
8.00 **Great British Bake Off**
10.00 **Nigella Bites Christmas Special**
11.00 **Cake Wars Christmas** New edition
12.00 M'T **Guy's Big Bite**
1.00 **to 3.00** AM **Highlights**

+1 hour 240 149

DMAX

172 171 39 150

6.00 AM **Deadliest Catch: Dungeon Cove**
9.00 **Destroyed in Seconds**
12.00 NOON **American Pickers** Triple bill.
3.00 PM **Alaska: Homestead Rescue** Triple bill.
6.00 **Jeremy Wade's Dark Waters**
7.00 **My Cat from Hell**
8.00 **Crikey! It's the Irwins** Moving day arrives for Acco the crocodile.
9.00 **The Vet Life** Dr Blue visits a farm to castrate an angry donkey.
10.00 **Girl with a Split Face: Body Bizarre** The life of a girl born without a proper facial structure.
11.00 **Your Kid Ate What?**
12.00 M'T **Extinct or Alive**
2.00 AM **Teleshopping**
4.00 **Insane Pools: Off the Deep End**
5.00 **to 6.00** AM **Baggage Battles**

+1 hour 272 214 151

5Action

150 187 150 33 132

9.00 AM **The Gadget Show: Better Tech, Better Life**
10.00 **Winter Road Rescue**
10.35 **Trucking Hell**
11.35 **Police Interceptors**
1.45 PM FILM **Battle of the Bulge** World War Two drama with Henry Fonda and Robert Shaw. (1965, PG, 141min) ★★★
5.00 **Police Interceptors**
9.00 FILM **The Transporter Refuelled** Action thriller sequel starring Ed Skrein and Ray Stevenson. An underworld courier joins forces with his father when an all-female gang come after him looking for revenge. (2015, 15, 96min) ★★
10.55 FILM **The Punisher** Action thriller starring Tom Jane, John Travolta and Laura Harring. (2004, 18, 123min) ★
1.20 AM **Lucifer** (S2)
4.10 **to 5.00** AM **Criminal: Caught on Camera**

Sky Crime

122 122 820 137 136 349 364

6.00 AM **Road Wars**
7.00 **Highway Patrol**
8.00 **Motorway Patrol**
11.00 **UK Border Force**
1.00 PM **The Force: Manchester**
2.00 **Forensics: Catching the Killer** Documentary.
3.00 **World's Most Evil Killers**
4.00 **Britain's Most Evil Killers** Triple bill.
7.00 **What the Killer Did Next** The murder of Peter McMahon.
8.00 **World's Most Evil Killers**
9.00 **Catching a Serial Killer: Bruce McArthur** The story of Toronto's most prolific serial killer.
10.35 **Forensics: Catching the Killer** Documentary.
11.30 **Britain's Most Evil Killers** Four editions.
3.30 AM **Brit Cops: Rapid Response**
4.30 **to 6.00** AM **Motorway Patrol**

+1 hour 222 221

CBS Reality

146 148 67 135

9.00 AM **Judge Judy**
1.00 PM **Judge Judy**
5.00 **World's Most Unexplained...** The bizarre trend of people seeing moving religious statues in Ireland in the 1980s. **5.30** Stories of ghosts and spirits haunting the White House. **6.00** The dark history of the Cecil Hotel in downtown Los Angeles. **6.30** The mysteries surrounding the death of Elvis Presley.
7.00 **Medical Detectives** Computer image enhancement in forensic science. **7.30** A look at real crimes solved using forensic techniques.
8.00 **Murder By the Sea**
12.00 M'T **Murder By the Sea**
3.50 AM **Unsolved Mysteries**
5.20 **to 6.00** AM **Judge Judy**

+1 hour 246 218 136

Really

142 128 17 160

6.00 AM **Fantasy Homes by the Sea** From Corfu.
7.00 **Teleshopping**
8.00 **Money for Nothing**
1.00 PM **The Bad Skin Clinic**
3.00 **Celebrity Yorkshire Auction House**
4.00 **The Bad Skin Clinic**
7.00 **Saving Lives at Sea**
8.00 **Helicopter ER** The medics race to save a climber who has plunged 30ft.
9.00 **Destination Fear** New edition The team visit a vacant school.
10.00 **Haunted Hospitals** New edition A psychiatric nurse experiences frightening otherworldly encounters.
11.00 **The Dead Files**
12.00 M'T **The Osbournes Want to Believe**
1.00 AM **Ghost Adventures: Screaming Room**
2.00 **Teleshopping**
4.00 **to 6.00** AM **Animal Cops**

Blaze

164 199 64 162

6.00 AM **Walking Through History** Double bill.
8.00 **The Search for the Tesla Files**
9.00 **Mega Disasters**
10.00 **Hardcore Pawn**
12.00 NOON **Conspiracy Files: Unsealed**
12.30 PM **WW2 Mystery: Foo Fighters**
2.30 **Alien Files: Unsealed**
3.00 **Ancient Aliens**
8.00 **Deep Water Salvage**
9.00 **Battle of Alcatraz** 2/2. A brilliant escape plan orchestrated in 1946.
10.00 **America's Greatest Prison Breaks** The breakout of escaped killers Richard Matt and David Sweat.
12.00 M'T **The Mothman Legacy** Documentary.
1.35 AM **Storage Wars**
2.00 **Nature Gone Wild**
3.00 **to 6.00** AM **Hardcore Pawn**

+1 hour 81

TLC

133 133 828 167

7.00 AM **Say Yes to the Dress: Lancashire**
8.00 **Say Yes... UK**
10.00 **Say Yes to the Dress**
12.00 NOON **My 600lb Life**
1.00 PM **Dr Pimple Popper**
3.00 **The Bad Skin Clinic**
5.00 **Seeking Sister Wife**
6.00 **Say Yes... Atlanta**
7.00 **Seeking Sister Wife**
8.00 **Too Large**
9.00 **Monsters Inside Me** A young woman is struck with a dangerous parasite.
10.00 **Heartbreak Island** New edition The final four couples experience daytime adventures and overnight dates.
11.00 **Sex Sent Me to the ER**
12.00 M'T **Too Large**
1.00 AM **Monsters Inside Me**
2.00 **Seeking Sister Wife**
3.00 **Sex Sent Me to the ER**
4.00 **My 600lb Life**
5.00 **to 6.00** AM **Too Large**

+1 hour 233 172

5SELECT

153 152 56 133

9.00 AM **The Yorkshire Vet**
9.25 **Our Yorkshire Farm**
1.30 PM FILM **Murder She Said** Miss Marple comedy thriller. (1961, b/w, PG, 86min) ★★★
3.15 FILM **Murder Ahoy** Mystery thriller. (1964, b/w, U, 93min) ★★★
5.10 FILM **All Creatures Great and Small** Comedy drama. (1974, PG, 87min) ★★★
7.05 FILM **Lad: A Yorkshire Story** Coming-of age drama with Bretten Lord. (2012, 12, 96min) ★★★
9.00 **Wogan: Now You're Talking** A celebration of the life of Terry Wogan.
10.30 **Cliff Richard Live: 2021** A performance by the veteran singer.
12.00 M'T **Dolly, Kenny & Friends: Greatest Hits**
1.00 AM **Britain's Bloody Crown** Documentary.
3.05 **to 4.00** AM **Dirty John: Betty Broderick**

Quest

144 144 834 169 12 172

6.00 AM **Border Control: Spain** Four editions.
8.00 **Wheeler Dealers**
12.00 NOON **Wheeler Dealers: Stripped Down**
12.30 PM **Salvage Hunters: Classic Cars Chopped**
12.45 LIVE **Snooker: English Open** Coverage of the opening semi-final.
4.30 **Shed and Buried**
5.30 **Wheeler Dealers**
6.45 LIVE **Snooker: English Open** Coverage of the second semi-final.
10.00 **The Kings** Series finale 4/4. A series of events marks the end of an era.
11.00 **The Krays: The Prison Years** How the Krays prospered behind bars.
12.00 M'T **Cooper's Treasure**
1.00 AM **Estonia**
3.00 **Aussie Gold Hunters: Mine SOS** Documentary.
4.00 **to 5.00** AM **Snooker: English Open**

+1 hour 244 213 70 168

Quest Red

149 170 40 169

6.00 AM **Say Yes to the Dress: Lancashire**
7.00 **Animal Cops Houston**
9.00 **The Zoo**
10.00 **Dr Mercy**
11.00 **The Bad Skin Clinic**
12.00 NOON **My Extraordinary Pregnancy**
1.00 PM **Hoarding: Buried Alive**
2.00 **Say Yes to the Dress**
6.00 **My 600lb Life**
8.00 **The Bad Skin Clinic** Bill has a concerning lump on his neck.
9.00 NEW **Mary Kay Letourneau: Notes on a Scandal** The case of 34-year-old teacher Mary Kay Letourneau.
11.00 **Killer Truckers**
12.00 M'T **Nightmare Next Door** The murder of Jimmy McClain.
1.00 AM **Murder on CCTV**
2.00 **Murder Comes to Town**
3.00 **to 4.00** AM **FBI Files**

+1 hour 249 170

★★★★★ Excellent ★★★★ Very Good ★★★ Good ★★ Average ★ Poor

Discovery

125 125 823 250 320 325

6.00 AM **Building Off the Grid**
12.00 NOON **Alaska: Homestead Rescue** The Raneys attempt to rescue a family descended from rock music royalty. **2.00** PM In the Tennessee mountains, the Raneys construct a massive yurt. **4.00** The Raneys face a swamp nightmare in Georgia.
6.00 **Kindig Customs** Dave and Kev take the show to the American Midwest, as more than 2,500 cars descend on the Summit Motorsports drag strip for a weekend of fun.

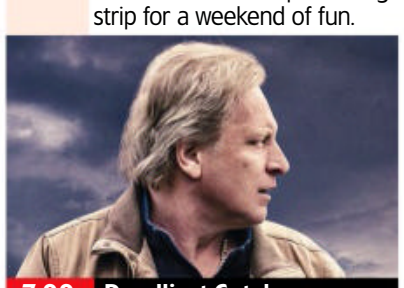

7.00 Deadliest Catch...

7.00 **Deadliest Catch: The Viking Returns** After several boats hit the rocks in salmon season, Sig makes a trip to Alaska.
8.00 **Gold Rush: White Water** A medical emergency threatens to end the season before it begins.
9.00 **Gold Rush** Tony gambles on a crop of greenhorns to work the night shift, and disaster strikes for one of Fred's crew members.
10.00 **Alaskan Killer Bigfoot** The team discover a mysterious obelisk, and a psychic joins the expedition.
11.00 **Mountain Monsters** A team member goes missing in the hidden hills of the Tygart Valley.
12.00 M'T **Alaskan Bush People** The Browns must navigate the Wrangell Narrows on course for the storied Mosman Island.
1.00 **to 5.00** AM **Alaska: The Last Frontier**

+1 hour 225 258

Animal Planet

162 251

8.00 AM **Tanked**
9.00 **Pit Bulls & Parolees**
10.00 **My Cat from Hell**
11.00 **Animal Cops Philadelphia**
12.00 NOON **Tanked**
1.00 PM **Pit Bulls & Parolees**
2.00 **How Sharks Hunt**
3.00 **Sharktacular 2016**
4.00 **My Cat from Hell**
5.00 **Animal Cops Philadelphia** Derek Schlitter seeks justice for a dead puppy.
6.00 **Tanked** The team complete a 20ft tank for a Las Vegas amusement park.

9.00 Saba and the Rhino's...

7.00 **How Do Animals Do That?** Why moths are attracted to flames. **7.30** Why spiders don't get stuck in their webs.
8.00 **Monster Croc Invasion** An investigation into human deaths caused by crocodiles in Costa Rica.
9.00 **Saba and the Rhino's Secret** Saba Douglas-Hamilton takes a journey to Namibia, the home of the black rhino.
10.00 **Edge of Alaska** Neil Darish plans to develop the motherlode into a mine tour to attract tourists to McCarthy.
11.00 **Legends of the Wild** Kangaroos are mysteriously being mauled in Victoria. **12.00** M'T A creature mutilating livestock in Ecuador.
1.00 AM **Edge of Alaska**
2.00 **My Cat from Hell**
3.00 **Animal Cops Philadelphia**
4.00 **to 5.00** AM **Tanked**

+1 hour 262 259

Nat Geographic

129 129 825 266 268

8.00 AM **Atlantis Rising: Secrets Decoded** Documentary.
9.00 **Titanic: 20 Years Later with James Cameron**
10.00 **Drain the Oceans**
3.00 PM **Titanic: The Final Word with James Cameron**
5.00 **Drain the Oceans: Secrets of the Spanish Armada** A secret discovered in the wrecks from the Spanish Armada.
6.00 **Drain the Oceans: Draining the Thames** Exploring London's history through relics found under the Thames.

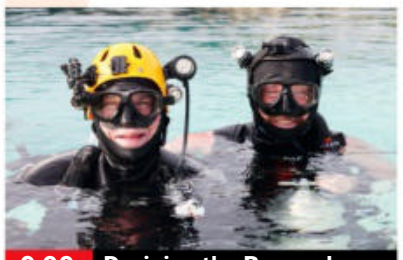

9.00 Draining the Bermuda...

7.00 **Back to the Titanic** The first manned mission to the *Titanic* in nearly 15 years, using a specially equipped submarine.
8.00 **Thames Treasure Hunters** Documentary following the work of modern mudlarks along the banks of the Thames.
9.00 **Draining the Bermuda Triangle** Documentary exploring the mysterious area of ocean.
10.00 **Drain the Oceans** Wrecks from World War Two at the bottom of the Pacific Ocean, including the *USS Indianapolis*.
11.00 **WWI Wrecks: Draining the Ocean** The Battle of Jutland
12.00 M'T **Drain the Oceans: Pacific Shockwave**
1.00 AM **Drain the Oceans: Dinosaurs from the Deep**
2.00 **Drain the Oceans**
4.00 **to 5.00** AM **Legends of Atlantis**

+1 hour 229 267

Sky History

123 123 821 270 353 368

6.00 AM **How the Nazis Lost the War** How military blunders undermined confidence.
7.00 **Legends of the Deep**
8.00 **Alone: Frozen**
9.00 **Pawn Stars**
10.00 **Forged in Fire**
11.00 **Counting Cars**
3.00 PM **The Plane That Led D-Day** Triple bill of editions.
6.00 **Salvage Kings** Ted and Nick hit a 1960s bungalow in a celebrity neighbourhood and strike gold with a one-of-a-kind prospecting machine.

6.00 Salvage Kings

7.00 **Hitler's Secret Tunnels** Documentary examining how, 70 years after the end of World War Two, hundreds of miles of tunnels built by the Nazis may still be protecting Hitler's final secrets.
9.00 **Lost Home Movies of Nazi Germany** 1/2. Documentary delving into private film collections from the Nazi era.
10.00 **Lost Home Movies of Nazi Germany** 2/2. Amateur footage from the latter half of World War Two.
11.00 **Kill Hitler: The Luck of the Devil** A look at failed attempts to kill the Nazi leader.
12.00 M'T **Mountain Men** Double bill.
3.00 AM **Cracking the Code** The criminal gangs using highly encrypted phones to stay under the radar.
4.00 **to 6.00** AM **Forged in Fire**

+1 hour 223 271

Yesterday

155 155 846 129 27 159

6.00 AM **Impossible Engineering**
8.00 **Inside the Factory**
9.00 **Bangers and Cash**
1.00 PM **Abandoned Engineering**
4.00 **Bangers and Cash** The team struggle to explain how a DAF 33 gearbox works. **5.00** Anglophile Derek struggles to get his message across on a rare trip abroad to pick up a Bentley. **6.00** Dave finds a very rare 1970s Sunbeam Lotus that has been rotting away in a farmyard for 29 years.

10.00 Open All Hours

7.00 **Bangers and Cash** A collection of British classics comes up for auction, including a Hillman Avenger Estate.
8.00 **Bangers and Cash** Three MGs from the 1970s turn up at the garage, still covered in original factory wax.
9.00 **Bangers and Cash** A Chevy Corvette which started its journey in Saudi Arabia makes its way to Thornton le Dale.
10.00 **Open All Hours** Arkwright tries to make Nurse Gladys jealous. **10.40** Granville tries to impress a local beauty.
11.20 **Open All Hours** Nurse Gladys decides that Arkwright needs a lesson in politeness.
12.00 M'T **Bangers and Cash** The team are under pressure with a record number of cars to auction.
1.00 **to 3.00** AM **Impossible Engineering**

+1 hour 255 217 75

Saturday

7 PM

8 PM

9 PM

10 PM

Disc. History

177 257

6.00 AM **How the Universe Works** Triple bill.
9.00 **Tony Robinson's World War One**
10.00 **Wings of War**
12.00 NOON **Combat Dealers**
3.00 PM **Unsolved History**
5.00 **Combat Dealers** Triple bill, including at: **7.00** Bruce Crompton finds a mysterious soldier's medal from the Battle of the Somme.
8.00 **Egypt's New Tomb Revealed** A gold coffin unearthed in the Valley of the Kings.
9.00 **Lost Temples of the Jungle** The truth behind the Angkor Wat temple complex in Cambodia.
10.00 **Loch Ness Monster: New Evidence** Revealing the secrets of the Loch Ness monster.
12.00 M'T **to 5.00** AM **Combat Dealers**

+1 hour 277 261

Eden

166 245

9.00 AM **The Zoo**
1.00 PM **The Zoo**
7.00 **The Zoo** An elderly rhino recovering from a skin condition needs additional treatment. **7.30** A heatwave poses challenges. **8.00** Two sea lions prepare to give birth. **8.30** Three sea lion pups explore their underwater habitat. **9.00** A rhino develops health problems. **9.30** Sandra travels to Indonesia in search of Sulawesi crested macaques. **10.00** Ken becomes concerned when a hippopotamus falls ill. **10.30** An Asian bull elephant prepares to move to France.
11.00 **The Zoo**
5.35 **to 6.00** AM **Collar of Duty**

+1 hour 266 246

WILD

165 165 849 264 265

8.00 AM **Rise of Dragonzilla**
9.00 **Rise of Croczilla**
10.00 **Yukon Vet**
12.00 NOON **Snakes in the...**
1.00 PM **Frozen Islands**
3.00 **Safari Live: One Amazing Journey**
4.00 **Animal Travels**
5.00 **Titans of the Sea: A Family Affair**
6.00 **Lake Tanganyika: Africa's Blue Heart**
7.00 **Wild Arctic**
8.00 **Wild Antarctica** The brutal conditions faced by wildlife in Antarctica.
9.00 **The Incredible Dr Pol** New edition The vet flies through case after case.
10.00 **The Hatcher Family Dairy** A chicken with an injured foot needs the siblings' attention.
11.00 **Snakes in the City**
12.00 M'T **Shark Attack Files**
2.00 AM **Snakes in the City**
3.00 **to 5.00** AM **Frozen Islands**

Sky History 2

163 163 840 272

8.00 AM **Ross Kemp: Shipwreck Treasure Hunter** From Devon.
9.00 **Football: A Brief History by Alfie Allen**
11.00 **Lost Gold of World War II** Documentary.
12.00 NOON **Clash of the Gods** Documentary.
1.00 PM **Hitler's War**
2.00 **Hitler's Gold**
3.00 **Vintage Tech Hunters**
5.00 **Britain's Most Historic Towns** Triple bill.
8.00 **Clash of the Gods**
9.00 **Ancient Aliens** Ancient tales of beings with super-human powers. **10.00** Reported sightings of angels. **11.00** Underground extraterrestrial lairs.
12.00 M'T **Football: A Brief History by Alfie Allen**
2.00 AM **The Bible Rules**
3.00 **Clash of the Gods**
4.00 **Hitler's War**
5.00 **to 6.00** AM **Ancient Aliens**

PBS America

174 273 84 155

8.00 AM **Britain and the Sea**
1.00 PM **Horizon: The Lost Tribes of Humanity**
2.10 **Napoleon** The rise of Napoleon Bonaparte. **3.25** Napoleon's political transformation. **4.35** Napoleon's defeat at Waterloo.
5.50 **Britain and the Sea** David Dimbleby explores aspects of the nation's maritime history. **7.10** David learns about invasion and defence in the south east. **8.20** David follows the trade routes of the west coast of Scotland. **9.35** British seaside arts and leisure.
10.55 **Horizon: The Lost Tribes of Humanity** An insight into pioneering research that sheds new light on humanity's ancient ancestors.
12.00 M'T **to 2.00** AM **Mutant Weather**

CI

166 166 839 198

6.00 AM **On the Case with Paula Zahn**
12.00 NOON **Exhumed: Killer Revealed**
4.00 PM **Criminal Confessions** Triple bill of the documentary series.
7.00 **Interrogation Raw** A married man faces tough questions after a woman goes missing.
8.00 **The Murder of Laci Peterson** New theories emerge in the wake of the verdict.
9.30 **#Findgabby** Examining Gaby Petito's life on social-media.
10.30 **Phrogging: Hider in My House** A raised toilet seat alerts Kate Flory to an uninvited guest.
11.30 **Court Cam**
12.00 M'T **Panic 9-1-1**
1.00 AM **Police Patrol**
4.00 **to 6.00** AM **Court Cam: Under Oath**

+1 hour 256 222

SKY HD SD | VIRGIN HD | FREEVIEW HD | FREESAT HD | BT HD

SATURDAY Films

Saturday

Sky Cinema Premiere

301 301 848 401 501 515

6.20 AM **Together Together** Comedy drama with Ed Helms. (2021, 15, 105min) ★★★
8.05 **This Is Christmas** As 6.20pm.
9.50 **The Outfit** Crime drama. (2022, 15, 105min) ★★★
11.50 **The Batman** As 11.15pm.
2.45 PM **A Christmas Story Christmas** (2022, PG)
4.30 **Prancer: The Tales** Festive drama. (2022, PG, 90min)
6.20 **This Is Christmas** Comedy. (2022, PG, 90min) ★★★★

8.00 Firestarter

8 PM

8.00 PREMIERE **Firestarter** Thriller starring Ryan Kiera Armstrong. A girl tries to understand how she gained the power to set things on fire with her mind. (2022, 15, 94min) ★★★ *See review, page 23.*
SEX ●●● VIOLENCE ●●● LANG ●●●

9 PM

9.40 **The Amazing Maurice** Animated adventure with the voices of Hugh Laurie, Emilia Clarke and David Thewlis. (2022, PG, 93min) ★★★★
SEX ●●● VIOLENCE ●●● LANG ●●●

10 PM

11.15 **The Batman** Comic-book drama with Robert Pattinson, Zoë Kravitz and Jeffrey Wright. (2021, 15, 176min) ★★★★
2.10 AM **The Northman** Historical adventure starring Alexander Skarsgård and Nicole Kidman. (2022, 15, 137min) ★★★★
4.30 **to 6.10** AM **The Nan Movie** Comedy starring Catherine Tate. (2022, 15, 95min) ★

11 PM

+1 hour 312

Sky Cinema Hits

310 310 857 403 503 517

6.50 AM **Vantage Point** As 3.10am.
8.30 **Inferno** As shown at 5.55pm.
10.35 **The Light Between Oceans** Drama. (2016, 12) ★★★
12.50 PM **True Grit** Western remake. (2010, 15, 110min) ★★★★
2.45 **King Kong** Peter Jackson's remake of the classic monster movie, starring Naomi Watts. (2005, 12, 187min) ★★★★
5.55 **Inferno** Thriller starring Tom Hanks and Felicity Jones. (2016, 12, 121min) ★★★

10.15 Django Unchained

8.00 **The Suicide Squad** Comic-book adventure comedy starring Idris Elba, Margot Robbie and John Cena. Supervillains Harley Quinn, Bloodsport, Peacemaker and a rag-tag bunch of cons at Belle Reve prison join a secret task force. (2021, 15, 132min) ★★★★
SEX ●●● VIOLENCE ●●● LANG ●●●

10.15 **Django Unchained** Quentin Tarantino's Oscar-winning Western starring Jamie Foxx, Christoph Waltz, Leonardo DiCaprio and Samuel L Jackson. (2012, 18, 165min) ★★★★
SEX ●●● VIOLENCE ●●● LANG ●●●

1.00 AM **Judas and the Black Messiah** Biographical drama. (2021, 15, 126min) ★★★★
3.10 **Vantage Point** Action thriller. (2008, 12, 90min) ★★★
4.50 **to 6.50** AM **Weathering With You** Animated fantasy. (2019, 12, 112min) ★★★★

Sky Cinema Family

306 306 850 406 506 520

6.10 AM **MouseHunt** Comedy. (1997, PG, 98min) ★★★★
7.50 **Are We Done Yet?** (2007) ★★
9.25 **Space Jam: A New Legacy** Adventure. (2021, U) ★★★
11.25 **Spy Kids 2: Island of Lost Dreams** (2002, U) ★★★★
1.10 PM **Ender's Game** Adventure. (2013, 12, 111min) ★★★
3.10 **Peter Rabbit 2** (2020) ★★★
4.45 **Jumanji** Fantasy adventure. (1995, PG, 104min) ★★★★★
6.30 **Four Kids and It** (2020) ★★★

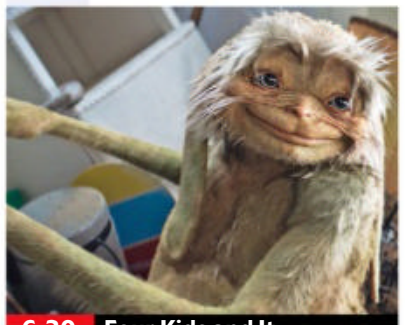
6.30 Four Kids and It

8.25 **Ghostbusters: Afterlife** Supernatural comedy reboot starring Paul Rudd and Carrie Coon. A single mum and her children discover their connection to the original *Ghostbusters* and the legacy their grandfather left behind. (2021, 12, 124min) ★★★★
SEX ●●● VIOLENCE ●●● LANG ●●●

10.30 **Spy Kids 3: Game Over** Sci-fi comedy sequel with Daryl Sabara, Alexa Vega and Sylvester Stallone. (2003, U, 84min) ★★★
SEX ●●● VIOLENCE ●●● LANG ●●●

11.55 **Bratz** Teen comedy. (2007, PG, 98min) ★★
1.40 AM **Hero Mode** Comedy. (2021, PG, 88min) ★★
3.15 **The Amazing Mr Blunden** Ghost story. (1972, U) ★★★★
4.55 **Ultimate Christmas Movies**
5.45 **to 6.00** AM **The Cinema List: Family Sing Along**

Sky Cinema Action

307 307 851 407 507 521

6.25 AM **Warcraft** Adventure. (2016, 12, 123min) ★★★
8.40 **xXx** Thriller. (2002, 12) ★★
10.50 **xXx: The Next Level** Action sequel. (2005, 12, 97min) ★★
12.40 PM **Escape from LA** Adventure. (1996, 15, 102min) ★★
2.25 **The Lost City** Adventure. (2022, 12, 112min) ★★★
4.25 **Morbius** Fantasy adventure. (2022, 12, 104min) ★★
6.15 **Welcome to the Punch** Thriller. (2013, 15, 98min) ★★★

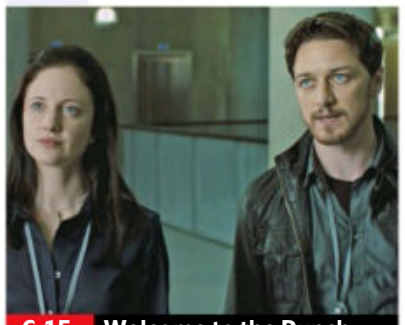
6.15 Welcome to the Punch

8.00 **Ambulance** Crime drama starring Jake Gyllenhaal. A man desperate for money asks for help from his adoptive brother, a criminal who instead offers him a score, but their getaway goes wrong. With Yahya Abdul-Mateen II. (2022, 15, 136min) ★★★★
SEX ●●● VIOLENCE ●●● LANG ●●●

10.20 **The Hunted** Action thriller starring Tommy Lee Jones, Benicio Del Toro and Connie Nielsen. (2003, 15, 94min) ★★★
SEX ●●● VIOLENCE ●●● LANG ●●●

12.00 M'T **Fast & Furious 9** Action thriller sequel starring Vin Diesel and Jordana Brewster. (2021, 12, 143min) ★★★
2.25 AM **Stealth** Action thriller starring Josh Lucas and Jamie Foxx. (2005, 12, 121min) ★★
4.30 **to 6.20** AM **The Hurricane Heist** Thriller starring Toby Kebbell. (2018, 12, 103min) ★

Sky Cinema Comedy

308 308 408 508 522

6.15 AM **Cinema List: Sports Films**
6.30 **Jackie Chan's The Tuxedo** Comedy. (2002, 12) ★★
8.25 **Pixels** Comedy. (2015, 12) ★★
10.25 **The Golden Child** (1986) ★★
12.15 PM **Beverly Hills Cop** Comedy. (1984, 15) ★★★★★
2.15 **Beverly Hills Cop II** Comedy thriller sequel. (1987, 15) ★★★
4.15 **Beverly Hills Cop 3** Comedy thriller sequel. (1994, 15) ★★
6.15 **In & Out** Comedy with Kevin Kline. (1997, 12, 91min) ★★★

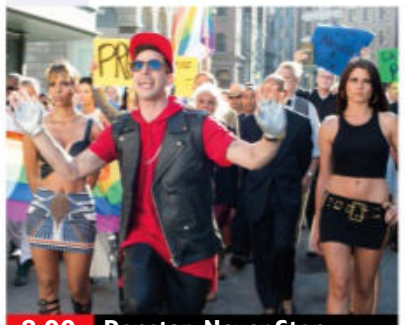
8.00 Popstar: Never Stop...

8.00 **Popstar: Never Stop Never Stopping** Comedy starring Andy Samberg. A ex-boy band member does all he can to maintain his celebrity status. (2016, 15, 87min) ★★★
SEX ●●● VIOLENCE ●●● LANG ●●●

9.30 **Nacho Libre** Comedy starring Jack Black as a Mexican monastery cook who begins moonlighting as a wrestler in order to buy better food for the orphans in his care. (2006, 12, 92min) ★★★★
SEX ●●● VIOLENCE ●●● LANG ●●●

11.15 **Clerks** Kevin Smith's cult comedy with Brian O'Halloran and Jeff Anderson. (1994, b/w, 18, 92min) ★★★★
12.50 AM **Miss Congeniality** Comedy starring Sandra Bullock and Michael Caine. (2000, 12, 109min) ★★★★
2.50 **Miss Congeniality 2: Armed and Fabulous** Comedy sequel. (2005, 12, 113min) ★★
5.00 **to 6.00** AM **Sky Cinema Preview**

primetime

Sky Cinema Greats

304 304 849 404 504 518

6.55 AM **Gunfight at the OK Corral**
9.10 **The Parallax View** Thriller. (1974, 15, 102min) ★★★★
11.05 **The Longest Yard** Comedy drama. (1974, 15, 116min) ★★
1.20 PM **As Good As It Gets** Comedy. (1997, 15) ★★★★
3.45 **Harlow** Biopic. (1965, PG) ★★
6.00 **Sunset Boulevard** Melodrama starring William Holden. (1950, b/w, PG, 110min) ★★★★★

8.00 **Fatal Attraction** Director Adrian Lyne's thriller about a married man whose one-night stand won't leave him alone. Stars Michael Douglas, Glenn Close and Anne Archer. (1987, 18, 120min) ★★★★
10.15 **American Beauty** Satirical comedy starring Kevin Spacey, Annette Bening and Thora Birch. A middle-class family begin to fall apart when the husband suffers a mid-life crisis. (1999, 18, 122min) ★★★★★

12.30 AM **Let's Dance** Musical. (1950, U, 112min) ★★
2.35 **Gunfight at the OK Corral** Western starring Burt Lancaster. (1956, PG, 122min) ★★★★
4.50 **to 6.45** AM **Blue Hawaii** Musical starring Elvis Presley. (1961, PG, 103min) ★★

Sky Cinema Animation

305 305 412 500 514

6.40 AM **Ballerina**(2016, U) ★★★
8.15 **Watership Down** Animation. (1978, U, 92min) ★★★★
9.50 **Sing 2** Animated sequel. (2021, PG, 110min) ★★★★
11.45 **PAW Patrol: The Movie** Animation. (2021, U) ★★★
1.15 PM **Happy Feet Two** Animated sequel. (2011, U, 100min) ★★★
3.00 **Flushed Away** Animation. (2006, U, 85min) ★★★★

4.30 **Gnomeo & Juliet** Animated comedy. (2011, U, 83min) ★★★
6.00 **Shaun the Sheep Movie** Animation comedy adventure. (2015, U, 85min) ★★★★
7.30 **Storks** Animated adventure. (2016, U, 87min) ★★★
9.00 **Dragon Rider** Animation. (2020, PG, 91min) ★★★
10.35 **Spirit: Stallion of the Cimarron** Animated adventure. (2002, U, 84min) ★★★
12.05 AM **The Elfkins** Animation. (2019, PG, 78min) ★★★

1.25 **Escape from Planet Earth** Animation. (2013, U) ★★★
2.55 **The Red Turtle** Animation. (2016, PG, 80min) ★★★★
4.20 **Lego Batman: The Movie – DC Super Heroes Unite** (2013) ★★
5.35 **to 6.30** AM **Bah Humduck!: A Looney Tunes Christmas**

TCM Movies

315 415 416

6.00 AM **Hollywood's Best Directors**
6.35 **Off Set** With Jamie Cullum.
6.50 **The Man from UNCLE** (S2)
12.20 PM **The Utah Kid** Western. (1944, b/w, U, 53min) ★★
1.30 **Wagons West** Western. (1952, U, 71min) ★★★
3.00 **Dallas** Western adventure. (1950, PG, 94min) ★★★
4.55 **The Desperate Hours** Thriller. (1955, b/w, PG, 113min) ★★★

7.15 **Murder at the Gallop** Mystery starring Margaret Rutherford as Agatha Christie's genteel detective Miss Marple. (1963, b/w, U, 81min) ★★★
9.00 **The Expendables** Action drama directed by and starring Sylvester Stallone, co-starring Jason Statham, Jet Li, Dolph Lundgren and Mickey Rourke. (2010, 18, 99min) ★★★
11.10 **Halloween III: Season of the Witch** Horror with Dan O'Herlihy. (1983, 15, 98min) ★★★

1.15 AM **Easter Parade** Musical. (1948, U, 99min) ★★★★★
3.00 **Hollywood's Best Directors**
3.30 **Close Up** Triple bill.
5.00 **to 6.00** AM **Hollywood's Best Directors**

+1 hour 316 417

Talking Pictures

328 445 82 306

6.00 AM **The Bohemian Girl** Laurel and Hardy comedy. (1936, b/w, U, 74min) ★★★
7.30 **Scarlet Thread** Crime drama. (1951, b/w, PG, 85min) ★★
9.00 **The Adventures of William Tell**
9.30 **John and Julie** (1953, U) ★★
11.05 **Green Hornet Strikes Again!**
11.30 **The Adventures of Robin Hood**
12.00 NOON **Killers from Space** Sci-fi thriller. (1954, b/w, U, 71min) ★

1.30 PM **12 Days of Christmas**
1.40 **The Hunters** Korean War drama. (1958, PG, 108min) ★★
3.55 **Confession** Crime thriller. (1955, b/w, PG, 90min) ★★
5.45 **Look at Life: A Year for a Day**
5.55 **Carry On Christmas Carol**
7.00 **In Suspicious Circumstances**
8.00 **Maigret** 11/13. (S4)
9.05 **Bear Island** Adventure thriller. (1979, PG, 118min) ★★★
11.25 **Confessions of a Pop Performer** Bawdy comedy. (1975, 18, 86min) ★

1.10 AM **Futureworld** Sci-fi thriller sequel to *Westworld*, starring Peter Fonda and Blythe Danner. (1976, PG, 104min) ★★★
3.20 **Switching Channels** Comedy drama. (1987, PG, 97min) ★★
5.25 **to 6.00** AM **Star Performance: Marked Down**

HorrorXtra

317 192 138

HorrorXtra programmes start at 5.00pm

5.00 PM **Bigfoot** Monster movie starring Danny Bonaduce. (2012, 12, 85min) ★★
6.50 **This Is HorrorXtra**
7.00 **Shark Season** Suspense thriller starring Michael Madsen. (2020, PG, 87min) ★★
8.50 **This Is HorrorXtra**
9.00 **The Golem** Horror starring Hani Furstenberg. During an outbreak of a deadly plague, a mystical woman tries to save her community by conjuring an entity. (2018, 15, 90min) ★★

10.55 **This Is HorrorXtra**
11.05 **The Diabolical** Horror thriller. (2015, 15, 86min) ★★
12.50 AM **This Is HorrorXtra**
1.00 **Bigfoot** As 5.00pm.
2.50 **to 3.00** AM **This Is HorrorXtra**

+1 hour 318 219 139

★★★★★ Excellent ★★★★ Very Good ★★★ Good ★★ Average ★ Poor

Sky Cinema Thriller

309 309 409 509 523

6.50 AM **Cinema List: Sports Films**
7.05 **Blacklight** Action thriller. (2022, 15, 104min) ★
9.05 **The International** Thriller. (2009, 15, 113min) ★★★★
11.15 **Stillwater** Crime thriller. (2021, 15, 139min) ★★★
1.45 PM **The Fugitive** Thriller. (1993, 15, 128min) ★★★★★
4.05 **Red Eye** Airborne thriller. (2005, 12, 85min) ★★★★
5.40 **A Few Good Men** Legal drama. (1992, 15, 132min) ★★★★

5.40 A Few Good Men

8.00 **The Family** Dark crime comedy starring Robert De Niro and Michelle Pfeiffer as a Mafia couple living in witness protection in Europe with their teenage children. (2013, 15, 109min) ★★★
SEX ●●● VIOLENCE ●●● LANG ●●●

10.00 **Pulp Fiction** Quentin Tarantino's black crime comedy, a homage to trash crime novels and popular culture, starring John Travolta, Bruce Willis, Samuel L Jackson and Uma Thurman. (1994, 18, 154min) ★★★★★
SEX ●●● VIOLENCE ●●● LANG ●●●

12.40 AM **Gone Girl** David Fincher's thriller starring Ben Affleck. (2014, 18, 143min) ★★★★
3.15 **Law Abiding Citizen** Thriller. (2009, 18, 109min) ★★
5.05 **to 7.00** AM **Every Breath You Take** Psychological thriller. (2021, 15, 105min) ★★★

Sky Cinema Christmas

303 303 410 510 524

6.20 AM **Five Star Christmas**
8.00 **Little Women** (1994, U) ★★★
10.05 **A Christmas Number One** Comedy. (2021, 12, 111min) ★★
12.10 PM **The Polar Express** Animation. (2004, U) ★★★★
2.05 **Trading Places** Comedy. (1983, 15, 116min) ★★★★★
4.05 **National Lampoon's Christmas Vacation** Comedy. (1989, PG, 103min) ★
6.00 **Fred Claus** Festive comedy. (2007, PG, 115min) ★★

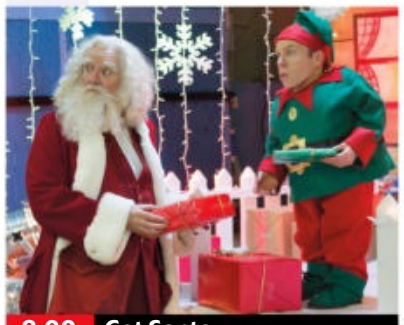
8.00 Get Santa

8.00 **Get Santa** Comedy starring Jim Broadbent and Rafe Spall. A father and son try to help a stranded Santa Claus get home to Lapland, only to end up on the run from the police. (2014, U, 102min) ★★★
SEX ●●● VIOLENCE ●●● LANG ●●●

9.55 **Last Train to Christmas** Drama starring Michael Sheen. A nightclub manager embarks on a train journey to Nottingham for a family reunion, but things soon get a little strange. (2021, PG, 103min) ★★★
SEX ●●● VIOLENCE ●●● LANG ●●●

11.55 **Christmas with the Coopers** Comedy. (2015, 12) ★★★
1.50 AM **Five Star Christmas** Festive romantic comedy. (2020, PG, 84min) ★★★
3.30 **Fred Claus** As 6.00pm.
5.35 **to 7.10** AM **Moomins and the Winter Wonderland** Animation. (2017, U) ★★★

Sky Cinema Sci-Fi/Horror

311 311 858 411 511 525

6.45 AM **Invasion of the Body...**
8.15 **After Yang** Sci-fi drama. (2022, PG, 96min) ★★★★
10.00 **Sinister** Horror thriller. (2012, 15, 105min) ★★★
12.00 NOON **Sinister 2** Horror sequel. (2015, 15) ★★★
1.40 PM **Midnight Special** Sci-fi adventure. (2015, 12) ★★★★
3.40 **Life** Sci-fi horror thriller. (2017, 15, 104min) ★★★★
5.30 **Transformers** Sci-fi adventure. (2007, 12, 144min) ★★★★

10.00 Scream

8.00 **Battle: Los Angeles** Sci-fi adventure starring Aaron Eckhart and Michelle Rodriguez. A group of Marines set out to defend LA from invading aliens. With Bridget Moynahan. (2011, 12, 116min) ★★★
SEX ●●● VIOLENCE ●●● LANG ●●●

10.00 **Scream** Wes Craven's tongue-in-cheek horror starring Neve Campbell. A killer taunts his victims with his knowledge of horror movie trivia. With Drew Barrymore. (1996, 18, 111min) ★★★★
SEX ●●● VIOLENCE ●●● LANG ●●●

12.00 M'T **The Crow** Thriller. (1994, 18, 110min) ★★★★
1.45 AM **The Reef: Stalked** Horror sequel. (2022, 15, 93min) ★★
3.25 **Invasion of the Body Snatchers** Sci-fi chiller. (1956, b/w, PG, 80min) ★★★★★
5.00 **to 6.00** AM **Sky Cinema Preview**

Sky Cinema Wizarding World

302 302 856 402 502 516

7.45 AM **Harry Potter and the Prisoner of Azkaban** Fantasy. (2004, PG, 142min) ★★★★★
10.10 **Harry Potter and the Goblet of Fire** (2005, 12) ★★★
12.50 PM **Harry Potter and the Order of the Phoenix** Fantasy. (2007, 12, 132min) ★★★
3.10 **Harry Potter and the Half-Blood Prince** Fantasy. (2009, 12, 153min) ★★★★★
5.45 **Harry Potter and the Deathly Hallows: Part I** (2010) ★★★★

10.30 Fantastic Beasts and...

8.15 **Harry Potter and the Deathly Hallows: Part II** Fantasy adventure starring Daniel Radcliffe, Rupert Grint and Emma Watson. Harry, Hermione and Ron race to find the last remaining fragments of Voldemort's soul in order to defeat him. (2011, 12, 130min) ★★★★★
SEX ●●● VIOLENCE ●●● LANG ●●●

10.30 **Fantastic Beasts and Where to Find Them** Fantasy prequel starring Eddie Redmayne. (2016, 12, 133min) ★★★★
SEX ●●● VIOLENCE ●●● LANG ●●●

12.45 AM **Fantastic Beasts: The Crimes of Grindelwald** Fantasy with Eddie Redmayne. (2018, 12, 134min) ★★★★
3.05 **Harry Potter and the Philosopher's Stone** Fantasy. (2001, PG, 152min) ★★★★
5.40 **to 8.20** AM **Harry Potter and the Chamber of Secrets** Fantasy. (2002, PG) ★★★★

Film4

313 313 855 428 429 14 300

■ **Films start at 11.00am**
11.00 AM **Cat Ballou** Spoof Western. (1965, PG, 96min) ★★★★
12.55 PM **Muppets from Space** Comedy. (1999, U) ★★★
2.40 **Star Trek: Nemesis** Adventure starring Patrick Stewart. (2002, 12, 116min) ★★★
4.50 **Rat Race** Road comedy. (2001, 12, 112min) ★★★
7.00 **The Call of the Wild** Adventure with Harrison Ford. (2020, PG, 96min) ★★★

7.00 The Call of the Wild

The Call of the Wild (film started at 7.00pm) **8 PM**
SEX ●●● VIOLENCE ●●● LANG ●●●

9.00 **RED** Action comedy thriller starring Bruce Willis, Morgan Freeman and John Malkovich. A retired CIA agent sets out to re-assemble his former team to find out why he is being targeted for assassination. (2010, 12, 111min) ★★★★ **9 PM**
SEX ●●● VIOLENCE ●●● LANG ●●●

10 PM

11.15 **Overlord** Thriller starring Jovan Adepo. US soldiers on a mission hours before D-Day stumble across a mysterious Nazi lab where bloodthirsty enemies are waiting for them. (2018, 18, 110min) ★★★★ **11 PM**
1.25 **to 3.20** AM **The Return of the Living Dead** Comedy horror starring Clu Gulager. (1985, 18, 91min) ★★★

+1 hour 314 430 47 301

GREAT! movies christmas

319 424 52 303

6.00 AM **Just in Time for Christmas** Romantic comedy drama. (2015, U, 93min) ★★
8.00 **Christmas Manger** Drama. (2018, PG, 90min) ★★
10.00 **Christmas Returns to Canaan** Drama sequel. (2011, U) ★★
12.00 NOON **Deck the Halls** Family drama. (2005, U, 90min) ★★
2.00 PM **The Christmas Dance** Drama. (2021, PG, 90min) ★★
4.00 **Christmas in the Smokies** Drama. (2015, U, 88min) ★★
6.00 **Angels in the Snow** Drama with Kristy Swanson and Chris Potter. (2015, PG, 90min) ★
8.00 **Home by Christmas** Festive melodrama starring Linda Hamilton and Brenda Crichlow. (2006, PG, 90min) ★★
10.00 **Christmas with Tucker** Drama starring James Brolin and Gage Munroe. (2013, U, 84min) ★★
12.00 M'T **The Gift of Christmas** Drama. (2020, PG, 101min) ★★
2.10 AM **Highway to Heaven** (S5)
3.00 **The National Tree** Road movie. (2009, PG, 88min) ★★
4.30 **to 6.00** AM **The Town That Banned Christmas** Comedy. (2006, PG, 85min) ★★

+1 hour 320 303 63 304

GREAT! movies

321 425 34 302

9.00 AM **Kill Thy Neighbour** Thriller. (2018, 12, 90min) ★★
11.00 **The Wrong Babysitter** Thriller. (2017, 12, 90min) ★★
1.00 PM **Murder at the Mansion** Thriller. (2018, PG, 90min) ★★
3.00 **The Pursuit of Happyness** Rags-to-riches drama based on a true story, starring Will Smith and Jaden Christopher Syre Smith. (2006, 12, 117min) ★★★
5.25 **King Kong** Remake of the classic monster movie, starring Naomi Watts. A film crew travel to an unexplored island and encounter a giant gorilla to whom the natives offer human sacrifices. (2005, 12, 187min) ★★★★
9.00 **Inside Man** Crime drama starring Denzel Washington and Clive Owen. A shrewd detective engages in a battle of wits with a clever robber who h as taken hostages in a bank. (2006, 15, 129min) ★★★★★
11.35 **Baby Driver** Action thriller. (2017, 15, 113min) ★★★★
1.55 AM **Extraction** Action thriller. (2015, 15, 88min) ★
4.00 **to 6.00** AM **Presumed Guilty** Mystery. (2016, 15, 102min) ★★

+1 hour 322 61

GREAT! movies action

323 426 42 305

6.00 AM **Cripple Creek** Western. (1952, U, 77min) ★★
7.40 **The Desperadoes** Western. (1943, U, 86min) ★★
9.30 **Conquest of Cochise** Western. (1953, U, 70min) ★★
11.00 **Gunfighters** Western. (1947, PG, 87min) ★★
12.50 PM **The Two-Headed Spy** Thriller starring Jack Hawkins. (1958, b/w, PG, 89min) ★★
2.45 **A Prize of Arms** Crime thriller. (1961, b/w, PG, 105min) ★★★
5.00 **Fort Ti** Western adventure. (1953, U, 73min) ★★
6.30 **Lost Command** Drama about the French/Algerian colonial war, with Anthony Quinn and Alain Delon. (1966, 15, 130min) ★★
9.00 **A Dangerous Man** Action thriller starring Steven Seagal and Byron Mann. An ex-con gets caught up in a diamond heist within hours of leaving prison. (2009, 18, 94min) ★★★
11.05 **Hitman: Redemption** Thriller. (2019, 15, 104min) ★★★
1.10 AM **6 Below: Miracle on the Mountain** Adventure. (2016, 12, 98min) ★★★
3.00 **to 4.00** AM **War in the Atlantic**

+1 hour 324

Christmas 24

325 419

7.00 AM **Time for You to Come Home for Christmas** As 7pm.
9.00 **Christmas at Graceland: Home for the Holidays** As 9pm.
11.00 **A Kiss Before Christmas**
1.00 PM **Christmas Wishes and Mistletoe Kisses** As 1am.
3.00 **PREMIERE** **Haul Out the Holly** Comedy. (2022, PG, 90min) ★★
5.00 **A Storybook Christmas** Comedy. (2019, PG, 83min) ★★
7.00 **Time for You to Come Home for Christmas** Romance with Alison Sweeney. A widow finds a new love when she returns to the town where she and her late husband first met at Christmas. (2019, PG, 84min) ★★
9.00 **Christmas at Graceland: Home for the Holidays** Festive comedy with Kaitlin Doubleday. A woman returns to Memphis for the holidays and nannies for a wealthy widower, leading to romance. (2019, U, 84min) ★★
11.00 **A Kiss Before Christmas** Fantasy. (2021, PG, 90min) ★★
1.00 AM **Christmas Wishes and Mistletoe Kisses** Romantic comedy. (2019, U, 84min) ★
3.00 **to 5.00** AM **Haul Out the Holly**

+1 hour 326 420

FILMS ON OTHER CHANNELS

6pm TILL LATE

6.25 PM **Star Trek Into Darkness** *E4* Adventure sequel. ★★★★
6.55 **The Magnificent Seven Ride!** *ITV4* Western sequel. ★★★
7.00 **The Forbidden Kingdom** *5STAR* Adventure. ★★★★
7.05 **Bruce Almighty** *ITV2* Coming-of age drama ★★★★
7.05 **Lad: A Yorkshire Story** *5SELECT* Drama. ★★★
7.25 **The Eagle Has Landed** *BBC2* World War Two thriller. ★★★
8.00 **Quantum of Solace** *ITV1* ★★★
8.00 **Pixels** *Comedy Central* ★★
9.00 **Knives Out** *Channel 4* ★★★★★
9.00 **Horrible Bosses 2** *ITV2* ★★
9.00 **300** *5STAR* Drama. ★★★★
9.00 **John Carpenter's Vampires** *Sky Sci-Fi* Horror thriller. ★★★
9.00 **The Transporter Refuelled** *5Action* Thriller sequel. ★★
9.30 **Made in Dagenham** *BBC4* Fact-based drama. ★★★★
10.00 **Jackass: The Movie** *Comedy Central* Comedy. ★
10.00 **Bad Santa 2** *Sky Max* ★★
10.00 **Hector** *BBC Scotland* ★★★
10.55 **Iron Man 3** *BBC1 (Scot: 12.10am)* Adventure. ★★★★
11.00 **Rocky IV** *ITV4* Drama. ★★

SATURDAY Sport

Sky Sports Main Event

401 401 859 | 511 501 | 420 440

6.00 AM **LIVE Test Cricket Pakistan v England** Day one of the third Test in the three-match series, which takes place at National Bank Cricket Arena in Karachi.
12.00 NOON **LIVE SPFL Aberdeen v Celtic.** Coverage of the Scottish Premiership encounter from Pittodrie. Kick-off **12.30pm**.
3.00 PM **Gillette Labs Soccer Saturday** Football updates from up and down the country.
5.00 **LIVE EFL Norwich City v Blackburn Rovers.** Coverage of the Championship match at Carrow Road. Kick-off **5.30pm**.
7.30 **LIVE Fight Night Chris Billam-Smith v Armen Xhoxhaj.** Coverage of the cruiserweight bout from Bournemouth International Centre.
11.00 **LIVE NFL** A match from week 15.
1.00 AM **LIVE NFL** A week 15 match
4.30 **My Icon** Nasser Hussain.
4.45 **to 6.00** AM **LIVE Test Cricket Pakistan v England.** Coverage of day two of the third Test in the three-match series, which takes place at National Bank Cricket Arena in Karachi.

Sky Sports Premier League

402 402 860 | 512 502 | 421 441

6.00 AM **PL Greatest Games**
7.00 **World Cup Breakfast** The latest news from the FIFA World Cup.
9.00 **Premier League Stories**
9.30 **Saturday Social**
10.30 **Soccer AM** Football magazine.
12.00 NOON **Premier League Highlights**
2.00 PM **Gillette Labs Soccer Saturday** Football updates.
5.30 **Premier League Highlights** Action from Wolverhampton Wanderers v Southampton.
6.00 Aston Villa v Chelsea.
6.30 Brighton v Leicester City.
7.00 Highlights from Crystal Palace v Leeds United.
7.30 Highlights of Manchester City v Manchester United.
8.00 **Premier League Years**
10.00 **Class of '92: Full Time** The Class of '92 begin their eighth season as owners of Salford City.
11.00 Fan unrest prompts Gary Neville to make some big changes.
12.00 M'T The new manager has just five weeks of pre-season.
1.00 AM **Premier League Years**
3.00 **PL Greatest Games**
4.00 **Premier League Best Goals**
5.30 **to 6.00** AM **Premier League 100 Club**

Sky Sports Football

403 403 861 | 513 503 | 422 442

6.00 AM **EFL Highlights**
7.00 **EFL**
8.00 **EFL Highlights**
9.15 **EFL Greatest Games**
9.30 **Saturday Social**
10.30 **Soccer AM** Football magazine.
12.00 NOON **LIVE SPFL Aberdeen v Celtic.** Coverage of the Scottish Premiership encounter from Pittodrie. Kick-off **12.30pm**.
3.00 PM **Gillette Labs Soccer Saturday** Football updates.
5.00 **LIVE EFL Norwich City v Blackburn Rovers.** Coverage of the Championship match from Carrow Road. Kick-off **5.30pm**.
8.00 **Inside the WSL**
8.30 **EFL Highlights**
8.45 **SPFL Highlights**
9.00 **Best Goals of the Carabao Cup 2021/22**
9.30 **EFL Highlights**
9.45 **SPFL Highlights**
10.00 **Gascoigne** Documentary.
11.45 **EFL Highlights**
12.00 M'T **EFL Cup Highlights**
2.00 AM **Best Goals of the Carabao Cup 2020/21**
2.30 **Best Goals of the Carabao Cup 2021/22**
3.00 **to 6.00** AM **EFL Highlights**

Sky Sports Cricket

404 404 862 | 514 504 | 423 443

6.00 AM **LIVE Test Cricket Pakistan v England.** Day one of the third Test in the three-match series, which takes place at National Bank Cricket Arena in Karachi.
12.15 PM **Test Cricket Bitesize**
12.30 **Captain Stokes: England's Glorious Summer**
2.30 **The Best of The Big Bash**
3.00 **Big Bash League**
4.00 **Test Cricket** Pakistan v England.
5.00 **Test Cricket Bitesize**
5.15 **Best of England v Pakistan**
6.00 **Test Cricket**
7.00 **Big Bash League**
8.00 **Test Cricket** Pakistan v England.
9.00 **Test Cricket Bitesize**
9.15 **Big Bash League**
10.15 **Test Cricket** Pakistan v England.
11.15 **Big Bash League**
12.15 AM **Test Cricket**
1.15 **Test Cricket Bitesize**
1.30 **Big Bash League**
2.30 **Test Cricket** Pakistan v England.
3.30 **Big Bash League**
4.30 **Test Cricket Bitesize**
4.45 **to 6.00** AM **LIVE Test Cricket Pakistan v England.** Coverage of day two of the third Test in the three-match series at National Bank Cricket Arena in Karachi.

Sky Sports Golf

405 405 863 | 515 505 | 424 444

6.00 AM **British Masters Masterclass**
7.00 **DP World Tour Golf**
8.00 **LIVE DP World Tour Golf** Coverage of the third day of the AfrAsia Bank Mauritius Open at Mont Choisy Le Golf in Mauritius.
12.30 PM **2022 Fedex Cup Official Film** The film of the Fedex Cup.
1.30 **Chronicles of a Champion Golfer** Profile of Rory McIlroy.
2.00 **Hero Challenge**
2.30 **DP World Etour Golf**
3.00 **Junior Golf**
4.00 **Legends Tour Golf** The MCB Tour Championship in Seychelles.
5.00 **DP World Tour Golf**
6.00 **LIVE PGA Tour Golf** Day one of the PNC Championship at the Ritz-Carlton Golf Club in Orlando, Florida. This event sees 20 Major champions team up with a member of their family.
10.00 **DP World Tour Golf** Action from the third day of the AfrAsia Bank Mauritius Open.
11.00 **PGA Tour Golf** Action from day one of the PNC Championship.
3.00 AM **DP World Tour Golf**
4.00 **US Open Official Films**
5.00 **to 6.00** AM **Chronicles of a Champion Golfer**

BT Sport 1

413 413 870 | 527 | 408 430

6.00 AM **LIVE Isuzu UTE A-League Central Coast Mariners v Sydney FC.** Kick-off 6.00am.
8.00 **WWE NXT UK Classics**
9.00 **WWE Friday Night SmackDown**
10.30 **Heineken Champions Cup**
12.30 PM **LIVE Heineken Champions Cup Exeter Chiefs v Bulls.** The Pool A match. Kick-off **1pm**.
3.00 **LIVE Heineken Champions Cup Leicester Tigers v Clermont Auvergne.** Coverage of the Pool B match. Kick-off **3.15pm**.
5.15 **LIVE Heineken Champions Cup Ulster v La Rochelle.** The Pool B match from Kingspan Stadium. Kick-off **5.30pm**.
7.45 **LIVE Heineken Champions Cup Montpellier v Ospreys.** The Pool B match. Kick-off **8pm**.
10.00 **LIVE UFC** The preliminary bouts from UFC Fight Night.
12.00 M'T **LIVE UFC Jared Cannonier v Sean Strickland.** Coverage of the middleweight bout from UFC Apex in Las Vegas.
3.00 AM **MLB Classic**
4.00 **to 6.00** AM **LIVE Isuzu UTE A-League Western United v Western Sydney Wanderers.**

BT Sport 2

414 414 871 | 528 | 409 431

6.30 AM **ESPN FC** Football news.
7.00 **The Rugby's On**
8.00 **Around The Block**
8.15 **ESPN FC** Football news.
8.45 **LIVE Isuzu UTE A-League Melbourne City v Melbourne Victory.** Kick-off **8.45am**.
10.45 **ESPN FC** Football news.
11.15 **Scottish Football Extra**
11.45 **The Football's On**
12.45 PM **LIVE Heineken Champions Cup Edinburgh v Castres Olympique.** The Pool A match. Kick-off **1.00pm**.
3.00 **LIVE Heineken Champions Cup Lyon v Saracens.** The Pool A match. Kick-off **3.15pm**.
5.15 **LIVE Heineken Champions Cup Stormers v London Irish.** Pool B match. Kick-off **5.30pm**.
7.45 **Sport in Focus**
8.00 **WWE Friday Night SmackDown**
9.30 **LIVE Women's T20 Cricket West Indies v England.** Coverage of the third T20 at the Kensington Oval in Barbados.
1.45 AM **MLB Special**
2.15 **LIVE College Football** The Frisco Bowl at the Toyota Stadium.
5.45 **to 6.00** AM **Around The Block**

BT Sport 3

417 417 874 | 529 | 410 432

8.15 AM **BT Sport Reload**
8.30 **Scottish Football Extra**
9.00 **LIVE World Padel Tour** Coverage of the semi-finals of the Barcelona Master Final, which takes place at Palau Sant Jordi.
1.00 PM **Hockey** Action from the Women's FIH Hockey Pro League as Netherlands meet Great Britain.
2.00 **Hockey** The Men's FIH Hockey Pro League as Netherlands and Great Britain go head-to-head.
3.00 **Test Cricket Highlights** Action from day one of the first Test between Australia and South Africa at The Gabba in Brisbane.
4.00 **LIVE World Padel Tour** Coverage of the women's final of the Barcelona Master Final, which takes place at Palau Sant Jordi.
8.00 **Badminton Unlimited**
8.30 **LIVE College Football** Coverage from the LA Bowl at SoFi Stadium in Los Angeles.
12.00 M'T **BT Sport Reload**
12.15 **to 6.00** AM **LIVE Test Cricket Australia v South Africa.** Coverage of the second day of the first Test in the three-match series from Brisbane Cricket Ground.

Sky Sports NFL

407 407 865 | 517 507 | 426 446

6.00 AM **NFL Bitesize Highlights**
8.00 **NFL Highlights**
9.00 **NFL Review Show** Highlights and analysis of the week 14 fixtures.
11.00 **NFL Gameday**
11.30 **Her Huddle**
12.00 NOON **NFL Highlights** Seattle Seahawks v San Francisco 49ers.
1.00 PM **Around the NFL** A look ahead to upcoming games.
3.00 **Her Huddle** Hannah Wilkes hosts the show dedicated to the rise in female fandom of the NFL.
3.30 **Jaguars Weekly UK** A round-up of the latest news from the Jacksonville Jaguars.
4.00 **NFL Bitesize Highlights**
4.15 **NFL Highlights** Action from a week 14 match.
5.15 **NFL Bitesize Highlights** Denver Broncos v Kansas City Chiefs.
5.30 Brief highlights of Arizona Cardinals v New England Patriots.
5.45 Brief highlights of Seattle Seahawks v San Francisco 49ers.
6.00 **LIVE NFL** Coverage of a week 15 match. Kick-off **6.00pm**.
9.30 **LIVE NFL** A match from week 15.
1.00 AM **LIVE NFL** A week 15 match.
4.30 **NFL Bitesize Highlights**
5.30 **to 6.00** AM **NFL Gameday**

Sky Sports Mix

416 416 873 | 520 510 | 429 449

6.00 AM **Big Bash League**
7.00 **DP World Tour Golf**
8.00 **LIVE Big Bash League Perth Scorchers v Sydney Sixers.** Coverage of the Australian T20 encounter at Optus Stadium.
11.35 **NBA Action**
12.00 NOON **NFL Highlights**
1.00 PM **The Open**
3.00 **Women's Super League**
3.15 **The Wheelchair Super League Grand Final** Halifax v Leeds.
3.30 **Super League Highlights** Action from St Helens v Leeds Rhinos.
3.45 **British Basketball**
6.00 **Fight Night** A chance to see Natasha Jonas v Marie Eve Dicaire.
7.00 **LIVE Fight Night Chris Billam-Smith v Armen Xhoxhaj.** Coverage of the cruiserweight bout staged at Bournemouth International Centre. Billam-Smith claimed the biggest win of his career here last time out when he outpointed Isaac Chamberlain.
11.00 **NBA Basketball**
1.00 AM **Test Cricket**
2.00 **EFL Cup** Chelsea v Liverpool.
3.00 **US Women's Open Golf**
4.00 **US Open Golf**
5.00 **to 6.00** AM **NFL Highlights**

BT Sport 4

423 423 876 | 530 | 411 434

6.00 AM **LIVE A-League Women Melbourne City Women v Western United Women.** From AAMI Park. Kick-off **6.05am**.
8.00 **Around the Horn**
8.30 **Pardon the Interruption**
9.00 **NCAA Championship**
3.00 PM **Around the Horn**
3.30 **Pardon the Interruption**
4.00 **LIVE College Football** Coverage of the Fenway Bowl from Fenway Park, Boston.
7.15 **LIVE College Football** The New Mexico Bowl from University Stadium in Albuquerque.
10.45 **Test Cricket Highlights**
11.45 **Around The Block**
12.00 M'T **LIVE College Football** Coverage of the Las Vegas Bowl at Allegiant Stadium in Las Vegas.
4.00 AM **Around the Horn**
4.30 **Pardon the Interruption**
5.00 **to 6.00** AM **WSL Challenger Tour**

Eurosport 1

410 410 868 | 521 | 412 435

6.00 AM **Snooker: English Open**
8.00 **World Superbikes**
9.00 **UCI Track Champions League**
10.00 **Sailing: Spirit of Yachting**
10.30 **Snooker 147s**
10.45 **Snooker: English Open** The quarter-finals at Brentwood.
12.45 PM **LIVE Snooker: English Open** Coverage of the opening semi-final on day six from the Brentwood Centre in Essex.
4.30 **Snooker 147s**
4.50 **LIVE Snowboarding** Coverage of the World Cup meeting from Copper Mountain, USA.
6.30 **Snooker 147s**
6.45 **LIVE Snooker: English Open** Coverage of the second semi-final on day six from the Brentwood Centre in Essex.
10.30 **Snooker: English Open** The opening semi-final in Brentwood.
12.00 M'T **Alpine Skiing**
2.00 AM **Snooker: English Open**
4.00 **to 6.00** AM **Alpine Skiing**

Eurosport 2

411 411 869 | 522 | 413 436

6.00 AM **Highlights**
7.35 **LIVE Nordic Combined Skiing** From Ramsau in Austria.
9.15 **LIVE Alpine Skiing** World Cup action from St Moritz, Switzerland.
10.45 **LIVE Alpine Skiing** The World Cup action from Val Gardena, Italy.
12.15 PM **LIVE Freestyle Skiing** From Alpe d'Huez in France.
1.05 **Best of Skiing 2022**
1.30 **Golden Trail World Series**
2.00 **LIVE Nordic Combined Skiing** From Ramsau in Austria.
2.40 **LIVE Ski Jumping** Coverage from Engelberg in Switzerland.
4.50 **LIVE Snowboarding** Coverage from Copper Mountain, USA.
6.30 **Alpine Skiing**
7.30 **Best of Super G**
7.40 **Alpine Skiing**
7.50 **LIVE Freestyle Skiing** Coverage from Copper Mountain, USA.
9.50 **Alpine Skiing** Double bill.
11.50 PM **to 6.00** AM **Highlights**

Sky Sports Darts

408 408 866 | 518 508 | 427 447

6.00 AM **World Darts Championship** Session two on day two at Alexandra Palace in London.
10.00 **Darts Gold**
11.00 **LIVE World Darts Championship** Coverage of session one on day three at Alexandra Palace in London, featuring three first-round matches and one second-round match.
2.30 PM **Darts Gold**
5.00 **World Darts Championship** Action from the 2021/22 final at Alexandra Palace in London.
8.00 **LIVE World Darts Championship** Coverage of session two on day three at Alexandra Palace in London, featuring three first-round matches and one second-round match.
12.00 M'T **Darts Gold**
1.00 AM **World Darts Championship** Session one on day three at Alexandra Palace in London.
5.00 **to 6.00** AM **Darts Gold**

Sky Sports F1

406 406 864 | 516 506 | 425 445

6.00 AM **Best of 2022**
12.00 NOON **F1 Pro Series**
1.30 PM **1999 European F1 GP Watchalong**
2.45 **Watchalong with Jenson: Hungary '06** The 2006 Hungarian Grand Prix.
4.30 **F1 Classic Races** The 2008 Brazilian Grand Prix.
6.00 **2019 Brazilian GP Watchalong** Reliving the 2019 Brazilian Grand Prix.
7.15 **F1 Watchalong with Jenson: Canada 2011** A look back at the 2011 Canadian Grand Prix.
9.00 **Sky F1 Watchalong – Superlative Spa** A look back at the 1995 Belgian Grand Prix.
10.00 **Hectic Hockenheim: Max Reigns** A look back at the 2019 German Grand Prix.
11.30 **F1 Watchalong with Damon: Hungary 1997** Damon Hill revisits the memorable race.
1.00 **to 6.00** AM **Best of 2022**

SKY HD SD | VIRGIN HD | BT HD

Sunday

18 December

Evening Planner

Football

World Cup Final
BBC1/ITV1, kick-off 3pm
The showpiece final takes place at the Lusail Stadium in Qatar – but who will lift the iconic trophy this year?

Fantasy Drama

His Dark Materials
BBC1, 7pm
Lyra and Will (Amir Wilson) resume their mission to save the universe in this final series of Philip Pullman's epic fantasy.

Comedy

The Play What I Wrote
BBC4, 8pm
Stage version of a play inspired by Morecambe & Wise's comedy sketches. Recorded live at Theatre Royal Bath.

Documentary

Snow Dogs
BBC2, 9pm (times vary)
Wildlife film-maker Gordon Buchanan embarks on an epic dog-sledding trip across Canada's Yukon wilderness.

SKY EVENING TIME	7.00PM	7.30PM	8.00PM	8.30PM	9.00PM	9.30PM	10.00PM	10.30PM
FAVOURITES								
101 BBC1	7.00 His Dark Materials		8.00 Top Gear		9.00 Strike: Troubled Blood		10.00 News	10.30 Bad Education...
102 BBC2	7.00 Celebrity Antiques Road Trip		8.00 Antiques Roadshow: 100 Years of the...		9.00 Snow Dogs		10.00 Film: A Star is Born	
103 ITV1	7.00 Alan Carr's Epic Gameshow Christmas...		8.00 Britain's Got Talent: The Ultimate Magician				10.00 News	10.20 Michael Bublé's...
104 CHANNEL 4	7.00 Sandi Toksvig's Tiny Christmas		8.00 Escape to the Chateau at Christmas		9.00 The Handmaid's Tale		10.00 Gogglebox Festive Special	
105 CHANNEL 5	◂ 5.50 Film: The Italian Job		8.00 Aldi vs Harrods – Who Does Christmas...		9.00 Bradley Walsh: My Classic TV Moments		10.00 Michael McIntyre: All the Laughs...	
106 SKY SHOWCASE	◂ 6.00 Film: The Polar Express		8.00 Predators		9.00 Film: Batman v Superman: Dawn of Justice			
ENTERTAINMENT								
117 BBC3	7.00 EastEnders		8.00 Gavin & Stacey	8.30 Beauty Queen...	9.00 Canada's Drag Race: Canada vs the...		10.00 Film: The Young Offenders	
116 BBC4	7.00 The Perfect Morecambe & Wise		8.00 The Play What I Wrote			9.30 The Morecambe and Wise Christmas Show 1971		
118 ITV2	◂ 6.55 Film: How The Grinch Stole Christmas				9.00 Film: Love Actually			
136 MORE4	◂ 6.55 Come Dine with Me Celebrity...		8.00 Emergency Helicopter Medics		9.00 999: On the Front Line		10.00 24 Hours in A&E	
135 E4		7.10 Film: Deck the Halls			9.00 Film: 2012			
107 SKY WITNESS	7.00 Caught on Dashcam		8.00 The Good Doctor		9.00 Coroner		10.00 New Amsterdam	
108 SKY ATLANTIC	◂ 6.30 The Staircase				9.00 Game of Thrones			
110 GOLD	◂ 6.35 Only Fools and Horses		8.00 The Vicar of Dibley		9.00 Mrs Brown's Boys	9.40 The Royle Family: Joe's Crackers		
111 DAVE	7.00 Travel Man: 48 Hours in Florence		8.00 QI		9.00 Have I Got a Bit More News for You		10.00 Live at the Moth Club	
119 ITV3	◂ 5.55 Film: A Christmas Carol		8.00 Vera					
120 ITV4	◂ 6.25 Film: The Cowboys				9.00 Film: Assassins			
112 COMEDY CENTRAL	7.00 Friends				9.00 Reno 911! It's a Wonderful Heist			
139 SKY SCI-FI	7.00 Film: Battle for Pandora				9.00 Film: Poseidon Rex			10.35 Stan...
113 SKY MAX	7.00 David Blaine: Real or Magic?		8.00 Agatha Raisin				10.00 The Russell Howard Hour Christmas...	
132 ALIBI	7.00 Hudson & Rex		8.00 Death in Paradise				10.00 Black Sands	
130 SKY ARTS	7.00 The Agatha Christie Hour		8.00 10th Classic FM Live Concert				10.00 Les Miserables – The Staged Concert	
DOCUMENTARY								
125 DISCOVERY	7.00 Alaskan Bush People				9.00 Alaska: The Last Frontier		10.00 Deadliest Catch: The Viking Returns	
162 ANIMAL PLANET	7.00 Pit Bulls & Parolees		8.00 Celebrity Animal Encounters		9.00 The Crocodile Hunter: Best of Steve...		10.00 Edge of Alaska	
129 NAT GEO	7.00 Shipwreck Graveyard		8.00 Drain Alcatraz		9.00 Drain the Oceans			
123 SKY HISTORY	7.00 Craig Charles: UFO Conspiracies				9.00 The Devil's Graveyards			
155 YESTERDAY	7.00 Bangers and Cash		8.00 'Allo 'Allo!					10.20 Abandoned...
121 SKY DOCS	7.00 Film: The Beatles: Eight Days a Week – The Touring Years				9.00 Branson		10.10 Music Box	
FILMS - Sky Cinema								
301 PREMIERE	◂ 6.10 The Amazing Maurice		8.00 Firestarter			9.40 Hell Hath No Fury		
310 HITS	◂ 6.00 The Hours		8.00 Revolutionary Road				10.05 Mass	
304 GREATS	◂ 5.45 Steel Magnolias		8.00 Little Women				10.00 Close Encounters of the Third Kind...	
305 ANIMATION	◂ 6.40 Surf's Up			8.10 Valiant		9.30 Tarzan		
306 FAMILY		7.05 Furry Vengeance			8.40 8-Bit Christmas			10.20 Think Like a Dog
307 ACTION	◂ 5.25 Gladiator		8.00 Mad Max: Fury Road				10.05 Fast & Furious 9	
308 COMEDY	◂ 6.10 She's Out of My League		8.00 You Don't Mess with the Zohan				10.00 White Chicks	
309 THRILLER	◂ 6.05 The Family		8.00 Four Brothers				10.00 Law Abiding Citizen	
303 CHRISTMAS	◂ 6.10 Reindeer Games		8.00 Happy Christmas			9.35 Bad Santa 2		
311 SCI-FI	◂ 5.55 Knowing		8.00 The Cabin in the Woods			9.45 Elysium		
302 WIZARDING WORLD	◂ 6.20 Harry Potter and the Deathly Hallows: Part I				8.50 Harry Potter and the Deathly Hallows: Part II			
313 FILM4	◂ 6.55 The Day the Earth Stood Still				9.00 John Wick: Chapter 3 – Parabellum			
315 TCM MOVIES	7.00 Murder Ahoy				9.00 The Expendables 2			
SPORT								
401 MAIN EVENT	◂ 6.00 NFL Redzone		8.00 World Darts Championship – Live: Coverage of session two on day four at Alexandra Palace in London					
402 PREMIER LEAGUE	7.00 Premier League Highlights		8.00 Premier League Years				10.00 Class of '92: Full Time	
403 FOOTBALL	◂ 5.00 EFL		8.00 NBA Basketball – Live: Orlando Magic v Boston Celtics (Tip-off 8.00)					10.30 EFL Highlights
404 CRICKET	7.00 Big Bash League		8.00 Test Cricket		9.15 Big Bash League		10.15 Test Cricket	
413 BT SPORT 1	◂ 5.15 Heineken Champions Cup	7.45 Heineken Champions Cup Highlights		8.45 Rugby Stories		9.30 Women's International T20 Cricket – Live: West Indies v England		
414 BT SPORT 2	◂ 6.00 College Basketball – Live: UConn Huskies v Florida State Seminoles; Stanford Cardinal v Tennessee Volunteers						10.00 EuroCup Basketball	

◂ Denotes programmes starting before 7.00pm † Regions vary

SUNDAY

ONLY 17p AN ISSUE
SUBSCRIPTION OFFER: 6 ISSUES FOR £1*
Simply visit: www.magazinesdirect.com/X818
*Terms & conditions: magazinesdirect.com/tvterms.

Sunday

BBC1

101 101/115 801 | 101 101 | 1 101 | 101 101/106

6.00 AM **Breakfast** (S)
9.00 **Sunday with Laura Kuenssberg**
10.00 **Politics England** (S)
10.30 **My Life at Christmas with Sally Phillips** Series finale With *Strictly Come Dancing*'s Shirley Ballas. (S)
11.30 **Homes Under the Hammer** (S)(R)
12.00 NOON **Bargain Hunt** Two teams compete in York. (S)(R)(AD)
1.00 PM **BBC News** (S)
1.15 **Songs of Praise** New edition Claire McCollum enjoys the Christmas lights at Hever Castle in Kent. (S)
1.50 **Lifeline** New edition (S)
2.00 LIVE **Football: World Cup** Gary Lineker presents all the action from the final which comes from Lusail Stadium in Qatar, where the 22nd champions are crowned. Kick-off is at 3.00. (S)
5.45 **BBC News** (S)

9.00 Strike: Troubled Blood

6 PM
6.00 **Local News** (S)
6.10 **Countryfile** New edition John Craven and Anita Rani present a Christmas special from Rockingham Castle, and examine how festivities have changed over the years. (S)

7 PM
7.00 NEW SERIES **His Dark Materials** *The Enchanted Sleeper:* 1/8. Return of the fantasy. Will continues his quest to find Lyra. *See feature, page 4.* (S3) (S)(AD)
■ Entire series on BBC iPlayer

8 PM
8.00 **Top Gear** Series finale 5/5. The team whittle down 50 family cars on the market to the best three. Plus, some tips on buying a delivery van on a budget and Ferrari's latest supercar. (S)

9 PM
9.00 **Strike: Troubled Blood** New episode 3/4. Strike and Robin attempt to outwit a serial killer incarcerated in Broadmoor who may hold the key to the case. (S5) (S)(AD)
■ Concludes tomorrow

10 PM
10.00 **BBC News** (S)
10.25 **Local News** (S)
10.30 NEW TO BBC1 **Bad Education Reunion** One-off special of the comedy. Class K are back for a careers day and reunion party that descends into mayhem. *Previously on BBC3.* (S)(AD)
11.15 **MOTD: World Cup Highlights** Action from the final in Qatar. (S)
12.00 M'T FILM **Highlander** Sci-fi thriller starring Christopher Lambert, Sean Connery and Roxanne Hart. (S) (1986, 15, 115min) ★★★★
1.55 AM **MOTD: World Cup Replay** Another chance to see the final. (S)
3.35 **Weather for the Week Ahead** (S)
3.40 **to 6.00** AM **BBC News** (S)

BBC2

102 102/115 802 | 102 102 | 2 102 | 102 102/106

6.20 AM **Gardeners' World Winter Specials** A rose arch. (S)(R)
7.20 **Countryfile** (S)(R)
8.15 **Landward** Series finale (S)
8.45 **This Farming Life** (S)(R)
9.45 **Saturday Kitchen Best Bites** New edition Series highlights. (S)
11.15 **The Hairy Bikers' Comfort Food** Crowd-pleasing dishes. (S)(R)
11.45 **Rick Stein's Cornish Christmas** (R)
12.15 PM LIVE **Equestrian: Olympia – London Horse Show** The fourth and penultimate day of the Olympia International Horse Show from the Olympia Grand Hall in London. (S)
2.45 **Flog It!** From Falmouth. (S)(R)
3.10 **The Secret Life of Mary Poppins: A Culture Show Special** (S)(R)
4.10 FILM **Saving Mr Banks** Comedy drama with Emma Thompson. (S) (AD) (2013, PG, 120min) ★★★★★

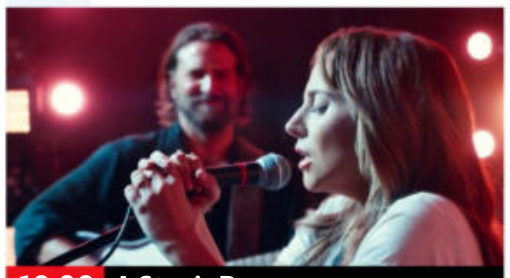

10.00 A Star is Born

6.10 **Natural World: Bears on Top of the World** Comparing the fortunes of polar bears with grizzlies and assessing how they will adapt as the Arctic gets warmer. (S)(R)
7.00 **Celebrity Antiques Road Trip** New edition 15/20. Melanie Hill and Peter Gunn join James Braxton and David Harper on a search through Staffordshire and Derbyshire to find antiques to sell at auction. (S)
8.00 **Antiques Roadshow: 100 Years of the BBC** Fiona Bruce presents a special edition from Alexandra Palace, to celebrate the centenary of the BBC, with guests Kate Adie and Floella Benjamin. (S)(R)
9.00 NEW **Snow Dogs** Film-maker Gordon Buchanan teams up with seven huskies to take on a treacherous dog-sledding trail in Canada's spectacular Yukon wilderness. *See feature, page 20.* (S)(AD)
10.00 FILM **A Star is Born** Oscar-winning drama directed by and starring Bradley Cooper, with Lady Gaga. A fading music star falls in love with a nightclub singer-songwriter. With Sam Elliott. (S)(AD) (2018, 15, 130min) ★★★★★
SEX ●●● VIOLENCE ●●● LANGUAGE ●●●
12.10 AM **QI** With Ria Lina, Eshaan Akbar and Jimmy Carr. (S)(R)
12.40 NEW **Idles at 6 Music Festival** The band perform at Cardiff University Students' Union's Great Hall. (S)
1.40 NEW **Mykki Blanco at 6 Music Festival** The rapper's set at St David's Hall in Cardiff. (S)
2.40 **Sign Zone: Question Time** Topical debate from Winchester. (S)(R)
3.40 **to 6.10** AM **Previews** (S)

ITV1

103 103/176 803 | 103 103/113 | 3 103 | 103 111

6.00 AM **CITV**
9.25 **ITV News** (S)
9.30 **Love Your Weekend with Alan Titchmarsh** New edition With actor Anne Reid and theatrical producer Cameron Mackintosh. (S)
11.25 **Love Your Garden** (S)(R)(AD)
11.55 **ITV News** (S)
12.00 NOON **English Football League Highlights** A round-up of action from the latest EFL fixtures. (S)(R)
2.00 PM LIVE **Football: World Cup** Coverage of the final from Lusail Stadium in Qatar, where the teams battle it out to claim the trophy lifted by France in 2018. Kick-off is at 3.00. (S)
5.30 **The Chase Celebrity Special** With Jimmy Nesbitt, Sam Matterface, Seema Jaswal and Chris Kamara. (S)(R)(AD)

8.00 BGT: The Ultimate Magician

6.30 **ITV News** (S)
6.45 **Local News** (S)
7.00 NEW **Alan Carr's Epic Gameshow Christmas Special** The comedian hosts a festive edition of *Child's Play*, with guests Judi Love, Joe Swash, David James and Samia Longchambon. (S)(AD)
8.00 NEW **Britain's Got Talent: The Ultimate Magician** Stephen Mulhern hosts this special edition in which 10 illusionists from the talent show and its global counterparts take to the stage. Penn Jillette, one half of American comedy magic duo Penn and Teller, joins Amanda Holden, Alesha Dixon and David Walliams on the judging panel, while the audience chooses the winner, who walks away with £50,000. (S)(AD)
10.00 **ITV News** (S)
10.20 **Michael Bublé's Christmas in the City** The Canadian singer celebrates the 10th anniversary of his chart-topping album Christmas with a festive special. (S)(R)
11.15 **Chris Kamara: Lost for Words** TV presenter and former footballer Chris Kamara embarks on a personal journey to gain further insight into his being diagnosed with apraxia of speech. (S)(R)(AD)
12.20 AM **Shop: Ideal World**
3.00 **Motorsport UK** (S)(R)
3.50 **Unwind with ITV** (S)
5.35 **to 6.00** AM **James Martin's Great British Adventure** (S)(SL)(R)(AD)

+1 hour 203 | 114 | 35 | 112

CHANNEL 4

104 104/108 804 | 104/108 | 4 104 | 104/106

6.15 AM FILM **Tad the Lost Explorer and the Secret of King Midas** Animated family adventure. (S) (2017, U, 85min) ★★★
7.40 **The Simpsons** (S)(R)(AD)
9.30 **Sunday Brunch** New edition With guests Bill Bailey, Matt Goss and Paul Feig. (S)
12.30 PM **The Simpsons** (S)(R)(AD)
1.30 **The Great Christmas Bake Off 2020** Former contestants compete in this festive special. (S)(R)(AD)
2.45 **Sarah Beeny's New Life in the Country** 5/8. The boys decorate their own bedrooms. (S)(R)(AD)
3.30 **Jamie's Easy Christmas** 2/2. Jamie Oliver shares festive recipes. (S)(R)
4.30 **News** (S)
5.00 **Inside Aldi at Christmas** The retailer's build-up to the 2022 festive period. (S)(R)(AD)

7.00 Sandi Toksvig's Tiny Christmas

6.00 NEW **Lighting Up Christmas** Behind the scenes with the teams creating the festive displays at John Lewis, Kew Gardens, Longleat Safari Park and Blackpool. (S)(AD)
7.00 NEW **Sandi Toksvig's Tiny Christmas** Festive special of *The Great Big Design Challenge* in which eight of Britain's best miniaturists must create a mini cabin in the woods. (S)(AD)
8.00 **Escape to the Chateau at Christmas** Series finale 8/8. All hands are on deck decorating the Christmas tree, preparing a festive feast and carrying out family traditions. (S)(AD)
9.00 **The Handmaid's Tale** New episode *Allegiance:* 9/10. Luke and June prepare for a rescue mission, while Serena experiments with a number of new tactics. (S5) (S)(AD)
■ Concludes tomorrow
10.00 **Gogglebox Festive Special** The armchair critics cast their eyes over 2021's biggest Christmas TV shows, including classic movies, new dramas and some of telly's biggest traditional treats. (S)(R)(AD)
11.30 FILM **Underwater** Sci-fi thriller. (S) (2019, 15, 105min) ★★★
1.15 AM **Ramsay's Kitchen Nightmares USA** (S)(SL)(R)
2.05 **Undercover: Sexual Harassment – The Truth** (S)(SL)(R)(AD)
3.00 **Grand Designs** (S)(SL)(R)(AD)
3.55 **Old House, New Home** (S)(SL)(R)
4.50 **Kirstie's Handmade Christmas** (R)
5.40 **to 6.05** AM **Jamie: Keep Cooking at Christmas** (S)(R)(AD)

+1 hour 204/208 | 142 | 15 | 121

(S) Subtitles (SL) Signing (R) Repeat (AD) Audio Description

CHANNEL 5

105 105 805 | 154 105 | 5 105 | 105 105

6.00 AM **Milkshake!**
9.30 **Entertainment News** (S)
9.35 **NFL End Zone** Recent action. (S)
10.00 **Friends** 10/24. (S1) (S)(R)(AD)
10.30 FILM PREMIERE **A Gospel Christmas** Romantic drama starring Demetria McKinney. (S) (2021, PG, 110min) ★★
12.20 PM FILM PREMIERE **Country Roads Christmas** Festive drama starring Lanie McAuley. (S) (2022, PG, 115min) ★★
2.15 FILM PREMIERE **My Christmas Family Tree** Drama starring Aimee Teegarden. (S) (2021, PG, 110min) ★★
4.05 FILM PREMIERE **A Merry Berry Christmas** Romantic comedy starring Nikki Deloach and Benjamin Ayres. (S) (2020, PG, 105min) ★★

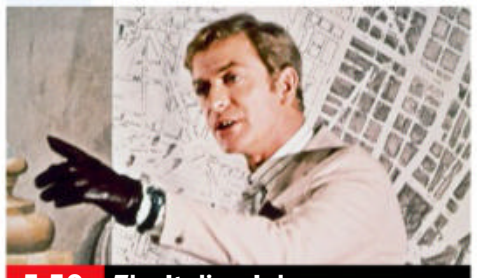

5.50 The Italian Job

5.50 FILM **The Italian Job** Vintage crime caper starring Michael Caine. A brilliant crook masterminds the theft of millions of dollars worth of gold bullion from a security van in Turin and uses three Mini Coopers for the getaway. (S)(AD) (1969, PG, 130min) ★★★★★
SEX ●●● VIOLENCE ●●● LANGUAGE ●●●

8.00 NEW **Aldi vs Harrods – Who Does Christmas Better?** Industry experts reveal the tricks of the trade used by both retailers to draw in customers at Christmas. (S)

9.00 **Bradley Walsh: My Classic TV Moments** Series finale 2/2. The conclusion of the celebration of the actor and comedian as he gives a personal account of his own life. (S)

10.00 **Michael McIntyre: All the Laughs & More!** A look at the comedian's life and career, featuring interviews with Eamonn Holmes, Jonathan Ross, Rob Rinder and Andi Osho. (S)(R)

12.05 AM **Michael McIntyre: Hello Wembley!** A stand-up performance by the comedian at Wembley Arena, where he entertained a sell-out crowd in 2009 with a routine centred on his take on life. (S)(R)
1.00 **The LeoVegas Live Casino Show** Interactive gambling. (S)
3.00 **to 6.00** AM **The Great Model Railway Challenge** (S)(R)

+1 hour 205 | 155 | 46 | 128

SKY SHOWCASE

106 106 806 | 110 109 | 340 355

6.00 AM **Extreme Animals: One Wild Day** Triple bill. (S)(R)(AD)
9.00 **The Simpsons** (S)(R)
10.00 **The Christmas Letter** (S)(R)
10.30 **How to Train Your Dragon: Homecoming** Animated short with the voices of Jay Baruchel and Gerard Butler. (S)(R)(AD)
11.00 FILM **Extinct** Animation featuring the voices of Adam Devine and Rachel Bloom. (S) (2021, U, 84min) ★★★
12.45 PM **The Simpsons** (S)(R)
3.00 **Great Barrier Reef with David Attenborough** Unlocking the secrets of the natural wonder. (S)(R)
4.00 The shark-infested waters of Osprey Reef. (S)(R)
5.00 The naturalist examines the future of the reef. (S)(R)

8.00 Predators

6.00 FILM **The Polar Express** Festive animated adventure that converts live-action performances into computer-generated images, starring Tom Hanks. A young boy who is growing sceptical about Santa Claus travels to the North Pole on board an extraordinary steam train. With Michael Jeter and Nona Gaye. (S)(R)(AD) (2004, U, 100min) ★★★★
SEX ●●● VIOLENCE ●●● LANGUAGE ●●●

8.00 **Predators** New edition 2/5. In Canada's Hudson Bay, a unique community of polar bears struggle to survive. Narrated by Tom Hardy.
■ Entire series on Sky Box Sets

9.00 FILM **Batman v Superman: Dawn of Justice** Action adventure starring Ben Affleck and Henry Cavill. The two superheroes' mutual distrust leads them into a battle to the death manipulated by an evil billionaire. With Gal Gadot and Jesse Eisenberg. (S) (2016, 12, 164min) ★★★
SEX ●●● VIOLENCE ●●● LANGUAGE ●●●

11.45 **A League of Their Own Christmas Special** A festive edition, with guests Tony Bellew, Eve Muirhead, John Barnes and David Seaman. (R)
12.45 AM **Micky Flanagan's Christmas** The comedian investigates Christmas. (S)(R)(AD)
1.45 **Saturday Night Live** (R)
3.10 **Christmas Crime UK** (R)
4.05 **to 6.00** AM **Will & Grace** (S)(R)

+1 hour 206

LOCAL VARIATIONS

BBC1

SCOTLAND
Sky **951**, Virgin **862**, Freesat **960**
10.00-10.30am The Sunday Show (S)
N. IRELAND
Sky **953**, Virgin **863**, Freesat **957**
No variations
WALES
Sky **952**, Virgin **864**, Freesat **964**
No variations

BBC2

N. IRELAND
Sky **972**, Freesat **969**
10.00pm The Blame Game (S)(R) **10.30** Sunday Politics Northern Ireland (S)(R) **11.00pm-12.40am** FILM Suburbicon (S) (2017, 15, 100min) ★★★
WALES
Sky **971**, Freesat **971**
No variations

ITV1

No variations

S4C

Sky **134**, Virgin **166**, Freesat **120**
6.00am Cyw **8.50** Penblwyddi Cyw New edition **9.00** Pobl a'u Gerddi **10.00** Pobol y Môr **10.30** Pobol y Môr **11.00** Cwpwrdd Epic Chris **12.00noon** Yr Wythnos New edition **12.30pm** Dan Do **1.00** Jason a Max ar y Ffordd i Qatar **2.00** Cystadleuaeth Cantorion Cymreig 2022 **3.35** Nôl i'r Gwersyll **4.35** Ffermio **5.40** Pobol y Cwm Omnibws (AD) **6.45** Ffit Cymru **7.45** Newyddion a Chwaraeon **8.00** Dechrau Canu Dechrau Canmol New edition **9.00** NEW Merched Comin Greenham (AD) **10.00** Nadolig Al Lewis **11.00pm-12.05am** Am Dro Selebs!

TV&Satellite week
Best for Sky and Virgin

BBC3

117/141/173 | 107/157 | 23 109 | 179 107

BBC3 programmes start at 7.00pm

7.00 PM **EastEnders** Janine asks Mick for a very specific wedding present. **7.30** Dot's will is read out to her loved ones.
8.00 **Gavin & Stacey** 6/6. Nessa and Dave's wedding day arrives. (S3)
8.30 NEW SERIES **Beauty Queen and Single** 1/4. Single beauty queen Lisa-Marie undergoes a dramatic make-under.
9.00 **Canada's Drag Race: Canada vs the World** New edition 5/6. The queens star in the action-packed film '*Spy Queens*'.
10.00 FILM **The Young Offenders** Comedy starring Alex Murphy and Chris Walley. Two Cork teenagers embark on a road trip to salvage a bale of cocaine gone missing from a drug seizure. With Hilary Rose. (2016, 15, 83min) ★★★★
11.20 **Gavin & Stacey**
11.50 **Bellator MMA**
3.45 **to 3.55** AM **Press X to Continue**

BBC4

116 116 | 107/108 | 9/24 106 | 108

BBC4 programmes start at 7.00pm

7.00 PM **The Perfect Morecambe & Wise** With Alec Guinness, Penelope Keith and Elton John.
7.30 **The Perfect Morecambe & Wise Christmas Special** Vintage comedy sketches.
8.00 NEW **The Play What I Wrote** Performance of the play inspired by Morecambe and Wise's classic sketches, featuring Tom Hiddleston.
9.30 **The Morecambe and Wise Christmas Show 1971** With Andre Previn and Glenda Jackson.
10.35 **A Christmas Carol** Simon Callow's one-man performance of Dicken's classic Christmas story, from London's Arts Theatre.
11.50 **Mark Kermode's Christmas Cinema Secrets** Mark celebrates the Christmas movie, one of the most perennial of all genres, looking at some of the best festive films of all time and revealing what makes them so magical.
12.50 **to 3.45** AM **The Capture**

MORE4

136 136 831 | 147 195 | 18 | 124

8.55 AM **Amazing Spaces Snow and Ice Special**
9.55 **Amazing Spaces Winter Wonderland**
11.00 **Amazing Spaces: Northern Lights Adventure** From Finland.
12.00 NOON **Come Dine with Me**
2.40 PM **Four in a Bed**
5.25 **Come Dine with Me Celebrity Christmas Special** Chelsee Healey hosts the first dinner party. **5.55** *Hollyoaks* star Nick Pickard plays host.
6.25 **Come Dine with Me Celebrity Christmas Special** Crissy Rock hosts a retro-themed evening. **6.55** Liverpudlian singer Marcus Collins plays host. **7.30** Margi Clarke hosts the final dinner party.
8.00 **Emergency Helicopter Medics** A crew battle to reach an injured hill-walker.
9.00 **999: On the Front Line** The construction of a summer house goes wrong.
10.00 **24 Hours in A&E** A law student is treated for a condition that causes his ribs to grow inwardly.
11.05 **Emergency Helicopter Medics** As 8.00pm.
12.10 AM **999: On the Front Line**
1.15 **24 Hours in A&E**
2.20 **Emergency Helicopter Medics** A car accident.
3.25 **to 3.50** AM **Food Unwrapped**

+1 hour 236 | 196 | 125

E4

135 135 830 | 106 145 | 13 | 122

6.00 AM **Hollyoaks Omnibus**
8.25 **Celebrity Lego Masters at Christmas**
9.30 **Ramsay's Kitchen Nightmares USA**
11.30 **Modern Family**
3.25 PM **The Big Bang Theory** Five episodes, including at: **5.25** 22/24. Leonard, Sheldon and Raj organise a stag party for Howard. (S5)
5.50 **The Great New Year Bake Off** Contestants from past series return for three seasonal challenges.
7.10 FILM **Deck the Halls** Comedy starring Matthew Broderick and Danny DeVito. A small-town optician sets out to destroy his new neighbour's over-the-top Christmas lighting display. With Kristin Chenoweth. (2006, PG, 93min) ★★
9.00 FILM **2012** Disaster drama starring John Cusack, Chiwetel Ejiofor and Amanda Peet. A struggling writer strives to get his family to safety after he learns of an impending global catastrophe. With Thandie Newton and Oliver Platt. (2009, 12, 158min) ★★★
12.05 AM **Gogglebox**
2.15 **Watch What Happens Live: Below Deck Reunion** Series highlights.
3.05 **Ramsay's Hotel Hell**
3.50 **to 6.00** AM **Hollyoaks Omnibus**

+1 hour 235 | 146 | 30 | 123

Sky Witness

107 107 807 | 112 111 | 341 356

6.00 AM **Border Patrol**
9.00 **Paramedics Australia**
11.00 **999 Frontline**
12.00 NOON **Air Ambulance ER**
2.00 PM **Caught on Dashcam**
3.00 **Nothing to Declare** Six editions, including at: **5.00** A man tries to smuggle a suspicious bag of white powder through customs. **5.30** A positive reading for drugs means trouble for an agitated passenger.
6.00 **Caught on Dashcam** Road disasters and highway crimes.

7.00 Caught on Dashcam

7 PM

7.00 **Caught on Dashcam** Road disasters captured on video by drivers' dashboard cameras.

8 PM

8.00 **The Good Doctor** *Boys Don't Cry:* 7/22. A woman pregnant with sextuplets arrives at the hospital. (S6)

9 PM

9.00 **Coroner** *Degargoony:* 5/12. A death in a tight-knit community reveals the holes in the refugee system. (S4)

10 PM

10.00 **New Amsterdam** *Big Day:* 3/13. The team deal with the injuries from an explosion at a wedding. (S5)
11.00 **New Amsterdam** 4/13. (S5)
12.00 M'T **Bull** 16/22. Jason and Izzy come to blows. (S6)
1.00 AM **Law & Order: Special Victims Unit** 13/16. (S22)
2.00 **Madam Secretary** 10/10. (S6)
3.00 **to 6.00** AM **Nothing to Declare**

+1 hour 207 220

Sky Atlantic

108/109 108/109 808 | 342 357

6.00 AM **Richard E Grant's Hotel Secrets** Triple bill.
9.00 **Game of Thrones** (S2)
11.10 **The Staircase** 1-3/8. (S1)
2.55 PM **The Staircase** 4/8. In 2003, Clayton returns home and makes a critical discovery. **4.10** 5/8. Michael struggles with the court's decision. **5.20** 6/8. In 2001, an ill-fated Thanksgiving leaves Kathleen feeling stressed. **6.30** 7/8. Sophie continues her quest to prove Michael's innocence. (S1)

5.20 The Staircase

7.40 **The Staircase** *America's Sweetheart Or: Time Over Time:* 8/8. David angles for a retrial in 2011, and in 2017, Michael faces another hearing. (S1)

9.00 **Game of Thrones** *Dark Wings, Dark Words:* 2/10. Jaime passes the time by taunting Brienne. Guest stars Diana Rigg.

10.05 **Game of Thrones** *Walk of Punishment:* 3/10. Jon is taken to the imposing Fist of the First Men. (S3)
11.10 **Game of Thrones** 4/10. Varys meets his match when he talks to Lady Olenna. **12.15** AM 5/10. The Hound is judged by the gods. (S3)
1.20 **Big Little Lies** 6/7. (S2)
2.20 **Souls** 1&2/8. (S1)
4.20 **to 6.00** AM **Storm City**

+1 hour 208/209

Sky Max

113/114 113/114 | 122 121 | 346 361

6.00 AM **Highway Patrol**
7.00 **There's Something About Christmas Movies**
8.00 **Football's Funniest Moments**
10.00 **Rob & Romesh vs The Three Lions**
11.00 **Jamie and Harry's World Cup Challenge: Got, Got, Need**
2.00 PM **Dan Brown's The Lost Symbol** 5&6/10. (S1)
4.00 **Harry Potter: A Who's Who of the Wizarding World**
5.00 **Ultimate Christmas Movies**
6.00 **The 90s: Cinema's Greatest Decade** Stand-out movies.

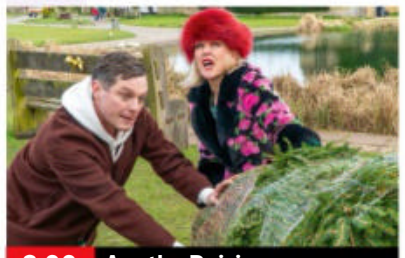
8.00 Agatha Raisin

7.00 **David Blaine: Real or Magic?** The illusionist performs tricks for a host of celebrities, including Katy Perry and Will Smith.

8.00 **Agatha Raisin** *Kissing Christmas Goodbye:* 1/4. Mystery starring Ashley Jensen. Agatha tries to plan the perfect Christmas for her friends, but there's a poisoning in the village and it is down to her to solve it. With Phil Daniels. (S4)

10.00 **The Russell Howard Hour Christmas Special**
10.45 **Never Mind the Buzzcocks Christmas Special** With Tom Allen.
11.40 **A League of Their Own Christmas Special**
12.35 AM **Micky Flanagan's Christmas**
1.30 **Road Wars**
2.00 **Stop, Search, Seize**
3.00 **Highway Patrol**
3.30 **Street Crime UK**
4.00 **to 6.00** AM **Stop, Search, Seize**

ITV2

118 118 816 | 115 176 | 6 | 113

6.00 AM **Unwind**
6.20 **Love Bites**
8.10 **Dress to Impress**
11.10 **In for a Christmas Penny**
11.55 **Alan Carr's Epic Gameshow Christmas Special**
12.55 PM **Celebrity Catchphrase**
1.55 **Merry Madagascar**
2.25 **Trolls Holiday**
3.00 FILM **Smallfoot** Animation. (2018, U, 96min) ★★★
4.50 FILM **Arthur Christmas** Animated comedy featuring the voice of James McAvoy. (2011, U, 93min) ★★★★

6.55 How the Grinch Stole...

6.55 FILM **How The Grinch Stole Christmas** Fantasy comedy, based on Dr Seuss's book, starring Jim Carrey. A grouchy creature plots to ruin Christmas and seasonal goodwill for the Whoville town residents. (2000, PG, 105min) ★★★★
SEX ●●● VIOLENCE ●●● LANG ●●●

9.00 FILM **Love Actually** Romantic comedy starring Hugh Grant. In the run-up to Christmas, love changes the lives of a host of different characters, ranging from the prime minister to a faded rock star. (2003, 15, 135min) ★★★
SEX ●●● VIOLENCE ●●● LANG ●●●
11.40 **Family Guy** 10/20. Brian is accused of ruining a nativity. **12.10** AM 20/20. Peter goes to a business conference with Preston in Atlantic City. (S20)
12.40 **Family Guy** 6/22. (S11)
1.10 **American Dad!** (S6&16)
2.05 **to 3.00** AM **All American**

+1 hour 218 116 29 114

ITV3

119 119 817 | 117 177 | 10 | 115

6.00 AM **Man About the House**
6.35 **Emmerdale Omnibus**
9.25 **Man About the House**
9.55 **Midsomer Murders**
1.55 PM **Midsomer Murders** *A Sacred Trust:* Barnaby investigates when a nun is found strangled. **3.55** *A Rare Bird:* The president of an ornithological society is found dead.
5.55 FILM **A Christmas Carol** Adaptation of Charles Dickens's famous tale, starring George C Scott. (1984, U, 100min) ★★

5.55 A Christmas Carol

FILM A Christmas Carol (film started at 5.55pm)
SEX ●●● VIOLENCE ●●● LANG ●●●

8.00 **Vera** *Death of a Family Man:* The detective investigates the death of a businessman who was working as an informant for HM Revenue and Customs offering information on his own company. Guest stars Robert Glenister.

10.00 **Vera** *Changing Tides:* The detective investigates a suspicious fire that rips through a holiday park on the coast.
11.50 **A Touch of Frost** *Paying the Price:* Jack's becomes involved in the search for a kidnapper after a young woman disappears.
1.55 AM **Man About the House**
3.00 **Emmerdale Omnibus**
5.45 **to 6.00** AM **Unwind**

+1 hour 219 174 59 116

BBC Scotland

SCOT 115 108 9 108 106
REST OF UK 187 162 110

12.00 NOON **This Is BBC Scotland**
7.00 PM **The Seven**
7.15 **Beechgrove Repotted** The team combine sustainability with staying on trend.
7.30 **Hidden Lives** Peter Ross visits the Bo'ness Fair, said to be the largest children's fair in Europe.
8.00 NEW **Snow Dogs** Gordon Buchanan teams up with seven huskies to take on a treacherous dog-sledding trail in Canada's spectacular Yukon wilderness.
9.00 NEW **The Oil Machine** Scotland's economic and emotional entanglement with North Sea oil.
10.20 **The Big Scottish Book Club** Series finale 8/8. With the Rev Richard Coles and Lemn Sissay.
11.05 PM **to 12.00** M'T **Seven Days**

Sky Comedy

114/115 135 123 | 347 362

8.00 AM **Will & Grace** (S7&8)
1.00 PM **Futurama** (S8)
4.00 **Will & Grace** (S1)
5.15 **And Just Like That...** *Hello It's Me:* 1/10. Charlotte tries to impress a fellow mum. **6.15** *Little Black Dress:* 2/10. Anthony and Stanford vow to let go of petty arguments. **7.15** *When in Rome...* 3/10. Carrie learns of a surprising development involving Big's ex. **8.15** *Some of My Best Friends:* 4/10. Grieving Carrie puts her home up for sale after being haunted by Big's presence. (S1)
9.00 **Saturday Night Live** New edition Satirical American sketch show.
10.25 **Curb Your Enthusiasm** 5/10. Larry misses an important meeting. (S1)
11.00 **Saturday Night Live**
12.30 AM **The Office (US)**
3.30 **to 5.00** AM **Will & Grace**

Sky Arts

130 130 165 140 | 11 | 147 365

6.00 AM **Frank Sinatra: Welcome Home Elvis**
7.15 **Frank Sinatra: The Main Event – Live**
8.10 **It's Christmas Live from the Royal Albert Hall**
9.45 **Queen & Bejart: Ballet for Life**
11.00 **Best of Portrait Artist of the Year**
12.00 NOON **André Rieu & Friends: Live In Maastricht VII**
3.10 PM **Andrea Bocelli: Cinema**
5.00 **The Sky Arts Book Club Christmas Special**
6.30 **Hitchcock Presents**
7.00 **Agatha Christie Hour**
8.00 **10th Classic FM Live Concert**
10.00 **Les Misérables: The Staged Concert**
12.50 AM **Neil Sedaka: The Show Goes On**
2.50 NEW **Berlin Live: Bloc Party**
4.05 **Discovering**
4.35 **to 6.00** AM **Highlights**

Pick

151 156 | 36 | 144

6.00 AM **Border Patrol**
8.00 **Police Ten 7**
10.00 **Neighbourhood Blues**
11.00 **Motorway Patrol**
12.00 NOON **The Chase Celebrity Special**
2.00 PM **Agatha Raisin**
4.00 **Highway Cops**
5.00 **Caught Red Handed**
7.00 **Motorway Patrol**
8.00 **Brit Cops: Rapid Response** Following a rapid response team of police officers.
9.00 **The Killer Within** The case of Rodrigo Hernandez, who murdered a stranger.
10.00 **Britain's Most Evil Killers** The story of serial killer Geoffrey Evans and his accomplice John Shaw.
11.00 **How I Caught the Killer** Double bill.
1.00 AM **Caribbean Cops**
2.00 **Motorway Patrol**
4.00 **to 6.00** AM **Border Patrol**

Comedy Central

112/113 181 132 | 345 360

8.00 AM **Friends** (S9&10)
1.00 PM **Friends** (S10&1)
8.00 **Friends** 7/24. Chandler gets trapped in a bank's cashpoint lobby with a stunning model **8.30** 8/24. The gang pay their last respects at the funeral of Ross and Monica's grandmother. (S1)
9.00 NEW **Reno 911! It's a Wonderful Heist** Festive special of the comedy starring Thomas Lennon. Dangle hearns how much better the lives of the other deputies would be if he had never existed.
11.00 **The Roast of Rob Lowe** David Spade hosts a comic deconstruction of actor Rob Lowe.
12.45 AM **The Ren & Stimpy Show** Double bill.
1.45 **South Park**
4.10 **to 5.00** AM **Friends**

+1 hour 212/213 133

ITV Be

131 119 179 | 28 | 119

7.00 AM **The Real Housewives of Dallas**
8.00 **The Big Bake**
9.00 **LittleBe**
12.00 NOON **Be Beautiful**
12.10 PM **The Big Bake**
2.05 **Gino's Italian Family Adventure: A Festive Feast**
2.40 FILM **Christmas on the Range** Yuletide western romance. (2019, PG, 90min) ★★
4.30 FILM **A Great North Christmas** Festive drama. (2021, PG, 83min) ★★
6.10 FILM **Mannequin** Comedy with Kim Cattrall. (1987, PG, 90min) ★★★
8.00 **Giovanna Fletcher: Made in Italy** New edition
9.00 **Botched** Double bill.
11.00 **Kelsey Parker: Life After Tom**
12.00 M'T **to 1.00** AM **Totally Unbelievable: Celebrity Homes**

+1 hour 120 58

★★★★★ Excellent ★★★★ Very Good ★★★ Good ★★ Average ★ Poor

ITV4

120 120 818 118 178 26 117

6.00 AM **The Protectors**
6.30 **Motorsport UK**
7.25 **Motorsport Mundial**
7.55 **Auto Mundial** New edition
8.25 **Minder**
9.30 FILM **Lawman** Western. (1970, 15, 99min) ★
11.35 FILM **The Shootist** Western. (1976, PG, 95min) ★★★★
1.40 PM FILM **The Sons of Katie Elder** Western. (1965, U, 122min) ★★★
4.05 FILM **Jeremiah Johnson** Adventure with Robert Redford. (1972, PG, 107min) ★★★

4.05 Jeremiah Johnson

6.25 FILM **The Cowboys** Western starring John Wayne as an ageing rancher who reluctantly enlists 11 young boys to help him on a cross-country cattle drive. With Roscoe Lee Browne. (1971, 12, 128min) ★★★
SEX ●●● VIOLENCE ●●● LANG ●●●

9.00 FILM **Assassins** Action thriller starring Sylvester Stallone, Antonio Banderas and Julianne Moore. A world-weary assassin comes up against a young rival who is eager to steal his crown. (1995, 15, 133min) ★★
SEX ●●● VIOLENCE ●●● LANG ●●●

11.40 FILM **Van Helsing** Adventure starring Hugh Jackman. The Vatican sends vampire hunter Van Helsing to Transylvania to battle with Count Dracula. (2004, 12, 132min) ★★★
2.15 AM **The Protectors**
2.50 **to 3.00** AM **Unwind**

+1 hour 220 175 60 118

Sky Sci-Fi

139 139 836 139 138 348 363

6.00 AM **Fact or Faked: Paranormal Files** A UFO that apparently deposits glowing seeds into water.
7.00 **Warehouse 13** 4/20. (S4)
8.00 **Teleshopping**
11.00 **Warehouse 13** 5-8/20. (S4)
3.00 PM FILM **Robotapocalypse** Sci-fi adventure starring Tito Ortiz. (2020, 12, 87min) ★★
5.00 FILM **The 12 Disasters of Christmas** Festive disaster movie starring Ed Quinn, Magda Apanowicz and Holly Elissa. (2012, 12, 90min) ★★

5.00 The 12 Disasters of...

7.00 FILM **Battle for Pandora** Sci-fi action adventure starring Tom Sizemore. The US Space Force travel to Saturn's moon Pandora, only to discover it is inhabited by a highly evolved species. (2022, PG, 90min) ★★
SEX ●●● VIOLENCE ●●● LANG ●●●

9.00 FILM **Poseidon Rex** Thriller starring Brian Krause, Anne McDaniels and Steven Helmkamp. (2013, 15, 81min) ★★
SEX ●●● VIOLENCE ●●● LANG ●●●

10.35 **Stan Lee's Lucky Man** *Double Bluff:* 3/10. Golding closes in on Harry and kidnaps Eve. (S2)
11.35 **Stan Lee's Lucky Man** 4/10. Eve tells Harry about her history with Isabella. (S2)
12.35 AM **Wynonna Earp** (S1)
3.20 **Fact or Faked: Paranormal Files** Museum ghosts and a Nessie-like creature.
4.10 **to 6.00** AM **Most Haunted**

+1 hour 229

Alibi

109/110 809 126 343 358

7.10 AM **Murdoch Mysteries** (S9)
10.00 **Father Brown**
1.00 PM **Death in Paradise** 5/8. New DI Neville Parker is called in when a woman is found dead in a bathtub. **2.20** 6/8. A desert island survival course goes wrong. **3.40** 7/8. The owner of a hair salon is found dead. (S9)
5.00 **The Doctor Blake Mysteries** 9/10. A gold prospector is found dead in a mineshaft. **6.00** 10/10. A female doctor is found hanged. (S1)

7.00 Hudson & Rex

7.00 **Hudson & Rex** *Dog Days are Over:* 16/16. Officer Power and her canine partner Rebel are attacked at a warehouse. (S4)
8.00 **Death in Paradise** *La Murder Le Diable:* 1/8. A masked man stabs a woman in her own home. With Adrian Edmondson.
9.00 **Death in Paradise** *A Murder in Portrait:* 2/8. An artist is found dead in suspicious circumstances. With Nina Wadia. (S9)
10.00 **Black Sands** New episode *A Little Blond Boy:* 7/8. Salomon and Anita's past is more vital than anyone realises. (S1)
11.10 **Pretty Hard Cases** 11/12. Sam and Kelly's mission to find the corrupt cop becomes personal. (S2)
12.10 AM **Hudson & Rex** As 7pm.
1.10 **Death in Paradise** As 8pm.
2.25 **to 4.00** AM **The Doctor Blake Mysteries**

+1 hour 209/210 191

GOLD

110/111 110/111 124 344 359

7.20 AM **The Two Ronnies**
8.55 **The Two Ronnies: Christmas Show 1982**
9.55 **Citizen Khan**
10.35 **2point4 Children Christmas Special 1992**
11.15 **Only Fools and Horses**
11.55 **Are You Being Served? Special Christmas 1979**
12.35 PM **Only Fools and Horses**
3.45 **Miranda**
4.20 **The Vicar of Dibley**
6.35 **Only Fools and Horses** The Trotters finally strike gold.

9.40 Royle Family: Joe's Crackers

Only Fools and Horses (started at 6.35pm)
8.00 **The Vicar of Dibley** The villagers celebrate Christmas, and Geraldine agrees to attend three slap-up lunches.
9.00 **Mrs Brown's Boys** Agnes vows to make her nativity play unforgettable.
9.40 **The Royle Family: Joe's Crackers** Festive special from 2010. The couch-potato clan invite neighbours Joe and Cheryl over for Christmas dinner.
10.55 **Mrs Brown's Boys**
11.40 **Two Doors Down – Christmas Special**
12.20 AM **The Vicar of Dibley**
1.15 **Peep Show**
2.25 **Royle Family: Joe's Crackers**
3.25 **to 4.00** AM **Two Doors Down – Christmas Special**

+1 hour 210/211 194

Dave

111/112 127 19 157

7.10 AM **Eddie Eats America**
7.45 **Border Force: America's Gatekeepers**
8.40 **Rick Stein's Cornwall**
9.40 **Storage Hunters UK**
10.40 **Top Gear**
12.40 PM **Would I Lie to You?**
2.00 **Gavin & Stacey** Six episodes of the sitcom, including at: **5.20** Nessa and Dave's wedding day arrives.
6.00 **Top Gear** Jeremy, Richard and James pilot three front-engined supercars on a road trip from Las Vegas to Palm Springs.

2.00 Gavin & Stacey

7.00 **Travel Man: 48 Hours in Florence** Actor Rebel Wilson joins Richard Ayoade on a rapid-fire tour of the Italian city
8.00 **QI** Guests Jack Carroll, Olga Koch and Bill Bailey join regular panellist Alan Davies and host Sandi Toksvig.
9.00 **Have I Got a Bit More News for You** Jo Brand hosts the satirical quiz, with guests Zoe Lyons and Fintan O'Toole.
10.00 **Live at the Moth Club** 3/5. The gang attempt to muddle through when the club's electrics fail.
11.00 **QI** With Sandi Toksvig, Clive Anderson and Henning Wehn.
11.40 **Have I Got a Bit More News for You** Adil Ray hosts.
12.40 AM **QI** With Bill Bailey, Daliso Chaponda and Sally Phillips.
1.40 **Red Dwarf** 5&6/6. (S5)
2.55 **to 4.00** AM **Hypothetical**

+1 hour 211 131 74

Sunday

7 PM 8 PM 9 PM 10 PM

GREAT! tv

157 189 50 142

6.00 AM **Highway to Heaven**
11.00 **Murder, She Wrote**
1.00 PM **Murder, She Wrote** Eight episodes of the drama, including at: **4.00** *Something Borrowed, Someone Blue:* Grady's wedding is disrupted by a murder. **5.00** *Weave a Tangled Web:* Jessica attends a party in New York. **6.00** *The Search for Peter Kerry:* A missing heir suddenly reappears. **7.00** *Smooth Operators:* Jessica investigates the death of an accountant. **8.00** *The Sicilian Encounter:* British agent Michael Haggerty takes over a case.
9.00 **Classic Who Wants to Be a Millionaire?** Triple bill of the quiz show.
12.00 M'T **Randall and Hopkirk (Deceased)**
2.00 **to 6.00** AM **Body of Proof**

+1 hour 257 220 62 143

4seven

137 143 193 49 127

9.00 AM **Kirstie's Handmade Christmas** Five editions.
2.00 PM **A Place in the Sun** Six editions, including at: **7.00** A holiday home in Roquetas de Mar on Spain's Almeria coastline.
8.00 **Waitrose at Christmas** Behind the scenes at the supermarket in the run-up to Christmas.
9.00 **24 Hours in A&E** A 70-year-old man is rushed to St George's after he is found struggling to breathe.
10.00 **24 Hours in Police Custody** Documentary.
11.05 **Escape to the Chateau at Christmas**
12.10 AM **Christmas at Harewood House**
1.15 **Lighting Up Christmas**
2.20 **Sandi Toksvig's Tiny Christmas**
3.25 **The Snowman: The Film That Changed Christmas** Documentary.
4.20 **to 4.50** AM **The Snowman**

+1 hour 229

5USA

141 141 153 21 129

9.00 AM **Columbo** Triple bill.
2.00 PM **Columbo** Four episodes, including at: **5.30** *Fade Into Murder:* An actor playing a detective thinks he can get away with killing his blackmailing ex-lover. **7.00** *Columbo and the Murder of a Rock Star:* The detective pits his wits against a defence lawyer who murdered his rock star girlfriend.
9.00 **Lucifer** *What Would Lucifer Do?* 4/26. A youth counsellor is murdered. **10.00** *Welcome Back, Charlotte Richards:* 5/26. Chloe and Lucifer are reunited with Charlotte Richards. (S3)
11.00 **Law & Order: Special Victims Unit** (S16)
12.55 AM **Law & Order: Criminal Intent**
3.35 **to 4.00** AM **Criminals: Caught on Camera**

+1 hour 241 185 130

5STAR

128 151 32 131

8.00 AM **Dogs with Incredible Jobs**
10.25 FILM **Cooking Up Christmas** Drama. (2020, PG, 85min) ★★
12.10 PM FILM **First Christmas** Festive drama. (2020, PG, 83min) ★★★
2.00 **Traffic Cops**
5.00 **Police Interceptors** Four editions of the series.
9.00 FILM **Final Destination 2** Horror sequel starring Ali Larter and AJ Cook. (2003, 15, 90min) ★★
10.55 FILM **Scary Movie** Spoof of teen stalk 'n' slash movies, starring Shannon Elizabeth and Marlon Wayans. (2000, 18, 88min) ★★
12.40 AM **Cold Case Killers**
1.40 **Adults Only: 18 & Selling Sex**
2.40 **Car Crime UK: Caught on Camera**
3.35 **to 4.00** AM **Criminals: Caught on Camera**

+1 hour 228 186 141

W

132 827 125 25 156

6.10 AM **Tipping Point**
10.00 **Nigella: At My Table**
2.00 PM **My Family**
6.00 **Nigella's Christmas Table** Nigella offers her tips for relaxed entertaining during the festive season.
7.00 **999 Rescue Squad** The driver of a pick-up truck causes carnage when his vehicle rolls over.
8.00 **Inside the Operating Theatre** A woman needs an operation to remove a lump from her foot.
9.00 **Louis Theroux's Weird Weekends: Christmas Special** Louis arranges a bizarre festive gathering.
10.20 **Louis Theroux: Dark States – Heroin Town** Louis reports on the rise in heroin use in America.
11.40 **One Born: What Happened Next?**
1.45 **to 3.00** AM **Tipping Point**

+1 hour 232 190

Drama

143 130 20 158

7.10 AM **The Bill**
12.00 NOON **Catherine Cookson's The Tide of Life** Period drama starring Gillian Kearney.
3.20 PM **The Last Detective**
6.30 **Ever Decreasing Circles** Martin's work space is cut in half.
7.10 **One Foot in the Grave** *The Exterminating Angel:* Victor receives an unlikely job offer that paves the way to disaster.
7.50 **Miss Scarlet and the Duke** 6/6. Eliza pieces the puzzle together to find out what happened to her father. (S1)
9.00 **Frankie Drake Mysteries** *Ghost in the Machine:* 5/10. Nora is convinced she was visited by the ghost of a murdered woman. (S4)
10.00 **The Last Detective**
1.05 AM **Sherlock**
2.50 **to 4.00** AM **Lovejoy**

+1 hour 243 226 60

RealityXtra

147 197 68 134

9.00 AM **The Fugitive** (S2)
2.00 PM **Unsolved Mysteries**
6.00 Matlock *The Witness Killings – Part One:* 1/22. The attorney attend a family reunion.
7.05 *The Witness Killings – Part Two:* 2/22. A second young man dies mysteriously.
8.00 *The Strangler:* 3/22. A serial killer has his eye on Matlock.
9.00 *The Nightmare:* 4/22. Matt has a dream he is in the Wild West.
10.00 *The Marriage Counsellor:* 5/22. A marriage counsellor is murdered. (S6)
11.00 Unsolved Mysteries Stories from people who believe angels have intervened in their lives, and a woman searching for the two men who rescued her from a burning car.
12.00 M'T **Unsolved Mysteries**
4.00 to 6.00 AM **Judge Judy**

Legend

148 149 41 137

7.00 AM **Special Unit 2** (S2)
8.00 FILM **Fire Serpent** Sci-fi thriller. (2007, 15) ★★
9.50 Legend Lowdown
10.00 Star Trek: The Next Generation (S2)
3.00 PM FILM **Battle Star Wars** Sci-fi drama. (2020, 12, 86min) ★
4.45 FILM **The Philadelphia Experiment** Sci-fi mystery thriller remake. (2012, 15, 89min) ★★
6.35 Legend Lowdown
6.45 FILM **Instrument of War** World War Two drama. (2017, 12, 90min) ★★
8.30 Tales from the Darkside
9.00 FILM **Dr Jekyll and Sister Hyde** Chiller. (1971, 18, 94min) ★★★
10.55 FILM **Blood from the Mummy's Tomb** Horror. (1971, 15, 87min) ★★★
12.45 AM FILM **Castle Freak** Horror. (2020, 15) ★★
2.45 to 4.30 AM FILM **Honeymoon** Horror. (2014, 15, 86min) ★★★

Challenge

145 160 48 146

7.00 AM **The Chase**
9.00 Family Fortunes
1.30 PM **Play Your Cards Right** Triple bill.
3.00 Lily Savage's Blankety Blank Triple bill of the comedy quiz show.
5.00 Scrapheap Challenge A challenge to build snow-shifting machines.
6.00 Deep-sea contraptions capable of salvaging marine refuse.
7.00 The Chase Double bill of the quiz show hosted by Bradley Walsh.
9.00 The Chase Celebrity Special With Boyzone's Shane Lynch, former athlete Colin Jackson, *Emmerdale*'s Fiona Wade and comedian Stephen K Amos.
10.00 The Chase Four editions of the quiz show hosted by Bradley Walsh.
2.00 AM **The Chase Celebrity Special**
4.00 to 6.00 AM **The Chase**

E!

159 159 835 164 163

7.00 AM **For Real: The Story of Reality TV**
9.00 Botched
1.00 PM **Botched**
3.00 Wags: LA Sasha invites Natalie and Olivia to her home town in Trinidad.
4.00 Nicole deals with the aftermath of leaving the Wags out of her wedding festivities.
5.00 Barbie sees a therapist in hopes of getting her marriage back on track.
6.00 Autumn and Sasha try to resolve their problems.
7.00 Michelle and Brian deal with some unexpected trade news.
8.00 Dating: No Filter
9.00 Botched Double bill.
10.30 Botched: Most Outrageous OMG Patients Countdown
11.00 Celebrity Game Face
2.00 AM **Teleshopping**
3.00 to 5.00 AM **Celebrity Beef**

Sky Documentaries

121 121 819 278 277 352 367

6.00 AM **Discovering: Glenn Close**
7.00 Discovering: Tim Robbins
8.00 The Directors
9.00 Edge of the Earth
10.10 Branson
11.20 FILM **Won't You Be My Neighbor?** Documentary. (2018, 12) ★★★★
1.10 PM **PL Legends**
1.40 Well Groomed
3.25 Music Box
5.15 Brazil 2002
7.00 FILM **The Beatles: Eight Days a Week – The Touring Years** Documentary. (2016, 12, 113min) ★★★★
9.00 Branson New edition
10.10 Music Box
11.50 The Super Bob Einstein Movie
1.20 AM **SIC: Prince of MotoGP** Documentary.
3.10 The Directors
4.10 to 6.00 AM **Magic & Bird: A Courtship of Rivals**

Sky Nature

124 124 822 280 279 354 369

6.00 AM **Extreme Animals: One Wild Day**
9.00 Monkey Life
12.00 NOON **Age of the Big Cats** Triple bill.
3.00 PM **Great Barrier Reef with David Attenborough**
6.00 Monkey Life New editions Alison collects a marmoset whose owner has died.
6.30 Capuchin Matty needs a visit from the vet.
7.00 Big Cat Country An intimate portrait of three dynasties of lions.
8.00 The Hollywood lionesses regroup.
9.00 Predators New edition A community of polar bears struggle to survive in Canada's Hudson Bay.
10.00 Big Cats: An Amazing Animal Family
12.00 M'T **Big Cat Country**
2.00 AM **Age of the Big Cats**
4.00 to 6.00 AM **Big Cat Country**

HGTV

158 286 44 166

7.00 AM **A Place in the Sun**
10.00 Building the Dream
3.00 PM **A Place in the Sun: Home or Away** A Carlisle couple choose between Scotland and Spain.
4.00 A property in the Cotswolds or France.
5.00 A holiday home in Wales or Portugal.
6.00 A Place in the Sun Two London barristers seek a holiday home on the Spanish Costa del Sol.
7.00 A mother and daughter look for a holiday home in Spain.
8.00 My Dream Derelict Home in the Sun Restoring homes in France and Spain.
9.00 A Place in the Sun
11.00 Good Bones
12.00 M'T **My Lottery Dream Home** Four editions.
2.00 AM **A Place in the Sun**
3.00 to 4.00 AM **Building the Dream**

+1 hour 258 290

Food Network

140 285 43 148

6.00 AM **Giada's Christmas**
7.00 Cake Wars
8.00 The Hairy Bakers' Christmas Special
9.00 The Hairy Bikers' Christmas Party
10.00 Hairy Bikers' Cookbook
11.00 The Hairy Bikers: Mums Know Best at Christmas
12.00 NOON **The Great British Bake Off**
4.00 PM **River Cottage: Three Go Mad at Christmas**
5.00 James Martin's Christmas Feasts
5.30 James Martin: Sweet
6.00 James Martin: Home Comforts at Christmas
7.00 Christmas in Provence
8.00 Gordon's Ultimate Seasonal Specials
11.00 Christmas at Bobby's
12.00 M'T **Guy's Big Bite**
1.00 AM **Diners, Drive-Ins and Dives** Double bill.
2.00 to 3.00 AM **French Country Cooking**

+1 hour 240 149

DMAX

172 171 39 150

6.00 AM **Fast N' Loud Revved Up** Triple bill.
9.00 Trans Am
10.00 American Pickers
12.00 NOON **Outback Opal Hunters** Triple bill.
3.00 PM **Aussie Gold Hunters** Double bill.
5.00 Gem Hunters Down Under Documentary.
6.00 Outback Opal Hunters
7.00 Life Below Zero: Canada Documentary.
8.00 Expedition Bigfoot
9.00 Portals to Hell Alleged doorways to the spirit underworld.
10.00 The Holzer Files
11.00 Girl with a Split Face: Body Bizarre
12.00 M'T **Your Kid Ate What?**
1.00 AM **Expedition Bigfoot**
2.00 Teleshopping
4.00 Insane Pools: Off the Deep End
5.00 to 6.00 AM **Baggage Battles**

+1 hour 272 214 151

5Action

150 187 150 33 132

9.00 AM **Trucking Hell**
10.00 WWE – SmackDown Highlights
11.00 WWE – Raw Highlights
12.00 NOON **Police Interceptors**
1.05 PM FILM **Bite the Bullet** Western. (1975, PG, 131min) ★★★★
3.35 FILM **Gunfight at Comanche Creek** Western adventure. (1963, U, 90min) ★
5.30 FILM **The Big Country** Western starring Gregory Peck. (1958, PG, 165min) ★★★★
9.00 FILM **Unforgiven** Oscar-winning Western directed by and starring Clint Eastwood. (1992, 15, 130min) ★★★★★
11.40 FILM **Enter the Dragon** Action thriller. (1973, 18, 97min) ★★★★
1.50 AM **Lucifer** (S2)
3.45 Professionals 6/10. (S1)
4.35 to 5.00 AM **Criminals: Caught on Camera**

Sky Crime

122 122 820 137 136 349 364

6.00 AM **Road Wars**
7.00 Brit Cops: Rapid Response Documentary.
8.00 Motorway Patrol
10.30 Caught Red Handed
12.00 NOON **Killer in My Village** Double bill.
2.00 PM **Murdered at First Sight** Documentary.
3.00 Killing Mum and Dad
4.00 Murders That Shocked the Nation
5.00 Forensics: Catching the Killer Double bill.
7.00 Britain's Most Evil Killers
8.00 What the Killer Did Next Peter McMahon.
9.00 World's Most Evil Killers
10.00 Undercurrent: The Disappearance of Kim Wall 1&2/2.
12.30 AM **Forensics...**
1.30 An Unexpected Killer
2.30 World's Most Evil Killers
3.30 Road Wars
4.30 to 6.00 AM **Motorway Patrol**

+1 hour 222 221

CBS Reality

146 148 67 135

9.00 AM **Judge Judy**
1.00 PM **Judge Judy**
5.00 World's Most Unexplained... A look at theories about living the lives of others once you die.
5.30 The first widely publicised alien abduction story in America in the 1960s.
6.00 A look at the apparent UFO sightings in Broadhaven in Wales.
6.30 Conspiracy theories surrounding the death of Michael Jackson.
7.00 Medical Detectives Police officers investigate a housewife's suspicious death.
7.30 A tale in which cattle auctions were tainted by false cheques.
8.00 Murder By the Sea
12.00 M'T **Murder By the Sea**
3.50 AM **Unsolved Mysteries**
5.15 to 6.00 AM **Judge Judy**

+1 hour 246 218 136

Really

142 128 17 160

6.00 AM **Fantasy Homes by the Sea** From Dorset.
7.00 Teleshopping
8.00 Antiques Road Trip
1.00 PM **Homes Under the Hammer** Five editions.
6.00 Celebrity Yorkshire Auction House
7.00 It's Me or the Dog UK Double bill of editions.
8.00 Beauty and the Geek UK The semi-final sees the couples enter the world of fine-dining.
9.00 Dr Pimple Popper Patients include Santa impersonator Tim, who has a huge neck growth.
10.00 Tatiana has an embarrassing bump.
11.00 These Woods Are Haunted Campers in Kentucky are tormented by an unknown creature.
12.00 M'T **Haunted Hospitals**
1.00 AM **Destination Fear**
2.00 Teleshopping
4.00 to 6.00 AM **Animal Cops**

Blaze

164 199 64 162

6.00 AM **Blown Away**
7.00 Deep Water Salvage
8.00 Cities of the Underworld
10.00 Roswell: The First Witness Documentary.
11.00 UFOs Declassified
12.00 NOON **UFO Hunters**
2.00 PM **Ancient Aliens**
3.00 History's Greatest Mysteries The only unsolved case of air piracy in commercial aviation history.
5.00 WW2 Treasure Hunters Triple bill.
8.00 The Curse of Oak Island Documentary.
9.00 Deep Water Salvage
10.00 Blown Away
11.00 Nature Gone Wild
12.00 M'T **Paranormal: Caught on Camera**
2.00 AM **Storm Stories**
3.00 to 6.00 AM **Auction Hunters: Pawn Shop Edition**

+1 hour 81

TLC

133 133 828 167

7.00 AM **Say Yes to the Dress: Lancashire**
8.00 Buddy's Big Bakedown
10.00 Cake Boss
12.00 NOON **Say Yes to the Dress** Four editions.
2.00 PM **Say Yes... UK**
4.00 Good Bones
6.00 Welcome to Plathville
7.00 Sister Wives
8.00 The Bad Skin Clinic
9.00 My 600lb Life 1/2. A man with a 100lb lymphedema mass on his leg.
10.00 Monsters Inside Me A man develops a growth on his wrist.
11.00 Bride & Prejudice: The Forbidden Weddings
12.30 AM **The Bad Skin Clinic**
1.30 My 600lb Life
2.30 Bride & Prejudice: The Forbidden Weddings
4.00 Monsters Inside Me
5.00 to 6.00 AM **Say Yes to the Dress**

+1 hour 233 172

5SELECT

153 152 56 133

9.00 AM **The Yorkshire Vet**
9.25 Our Yorkshire Farm
1.25 PM FILM **Murder at the Gallop** Mystery. (1963, b/w, U, 81min) ★★★
3.05 FILM **Murder Most Foul** Mystery drama. (1964, b/w, U, 91min) ★★★
5.00 Christmas at the Tower of London
6.00 Hampton Court: Behind Closed Doors At Christmas
7.00 Sandringham: The Royals at Christmas The Royal Family's Christmas.
8.00 Ken Dodd: 30 Funniest Moments A celebration of the comedian's career.
10.00 Britain's Favourite Gameshows Countdown of popular game shows.
12.05 AM **Most Shocking Soap Moments Ever!**
3.05 Dirty John: Betty Broderick 2/8. (S2)
3.55 to 4.00 AM **Entertainment News**

Quest

144 144 834 169 12 172

6.00 AM **Mighty Trains**
7.00 Plane Reclaimers
8.00 Shed and Buried
9.00 Salvage Hunters: The Restorers
10.00 The Repair Shop
11.00 Salvage Hunters
12.30 PM **Salvage Hunters: The Restorers**
12.45 LIVE **Snooker: English Open** The final.
4.00 Shed and Buried
6.30 Salvage Hunters: Classic Cars Chopped
6.45 LIVE **Snooker: English Open** The final.
10.00 The Repair Shop
11.00 Aussie Gold Hunters: Mine SOS
12.00 M'T **Deadliest Catch: Dungeon Cove**
1.00 AM **Swimming with Monsters**
2.00 Treasure Quest: Snake Island
3.00 Wheeler Dealers
4.00 to 5.00 AM **Snooker**

+1 hour 244 213 70 168

Quest Red

149 170 40 169

6.00 AM **Say Yes to the Dress: Lancashire**
7.00 Animal Cops Houston
9.00 My 600lb Life
1.00 PM **1000lb Sisters**
2.00 Say Yes... Atlanta
7.00 Long Lost Family Helping a 74-year-old man who is haunted by a missed opportunity.
8.00 Village of Dwarves: Body Bizarre A region of Ecuador populated by dwarfs.
9.00 My Parasitic Twin: Body Bizarre A baby with his dead twin's body parts attached to his chest.
10.00 This Came Out of Me The team treat an injury that seems to defy logic.
11.00 Mary Kay Letourneau: Notes on a Scandal
1.00 AM **Murder on CCTV**
2.00 Murder Comes to Town
3.00 to 4.00 AM **FBI Files**

+1 hour 249 170

★★★★★ Excellent ★★★★ Very Good ★★★ Good ★★ Average ★ Poor

Discovery

125 125 823 250 320 325

6.00 AM **Blowing Up History**
12.00 NOON **Alaska: Homestead Rescue** The Raneys bring some homesteading mastery to a Vermont couple. **2.00** PM The Raneys help a struggling Idaho family in a cliffside geodesic dome home. **4.00** Misty builds a multi-tier garden and duck pond. **5.00** The Raneys race the clock in their rescue of a Texas homestead.
6.00 **Homestead Rescue: Raney Ranch** The Raneys finish cabin walls and build a staircase.

7.00 **Alaskan Bush People**

7.00 **Alaskan Bush People** The Browns navigate the treacherous Wrangell Narrows on course for the storied Mosman Island.
8.00 **Alaskan Bush People** New edition Noah must complete a tricky barter to secure an ideal Alaskan home.
9.00 **Alaska: The Last Frontier** New edition August finally knows what he wants to do with his future.
10.00 **Deadliest Catch: The Viking Returns** After several boats hit the rocks in salmon season, Sig makes a trip to Alaska.
11.00 **Kindig Customs** Dave and Kev take the show to the American Midwest, as more than 2,500 cars descend on the Summit Motorsports drag strip for a weekend of fun.
12.00 M'T **Alaska: The Last Frontier**
2.00 **to 5.00** AM **Alaskan Bush People**

+1 hour 225 258

Animal Planet

162 251

8.00 AM **Tanked**
9.00 **How Do Animals Do That?**
10.00 **My Cat from Hell**
11.00 **Animal Cops Philadelphia**
12.00 NOON **Tanked**
1.00 PM **Pit Bulls & Parolees**
2.00 **Meet the Orangutans**
3.00 **Meet the Penguins**
4.00 **My Cat from Hell** Helping room-mates whose cats will not stop attacking each other.
5.00 **Animal Cops Philadelphia** An illegal cock-fighting ring.
6.00 **Tanked** Brett and Wayde build Ludacris a tank for exotic fish.

8.00 **Celebrity Animal...**

7.00 **Pit Bulls & Parolees** Tia feels overwhelmed by work, so she hires three new parolees to help out.
8.00 **Celebrity Animal Encounters** With Lauren Lapkus and Perez Hilton **8.30** With Tiffani Thiessen and David Arquette.
9.00 **The Crocodile Hunter: Best of Steve Irwin** Steve Irwin and Wes Mannion island-hop around Indonesia.
10.00 **Edge of Alaska** The spring break-up is starting to occur and the snow is melting.
11.00 **Monster Croc Invasion**
12.00 M'T **Saba and the Rhino's Secret** Saba Douglas-Hamilton takes a journey to Namibia, the home of the black rhino.
1.00 AM **Edge of Alaska**
2.00 **My Cat from Hell**
3.00 **Animal Cops Philadelphia**
4.00 **to 5.00** AM **Tanked**

+1 hour 262 259

Nat Geographic

129 129 825 266 268

8.00 AM **Drain the Titanic**
9.00 **Lost World Underwater**
10.00 **Ghost of the Minerva**
11.00 **Saving Venice**
12.00 NOON **Drain the Oceans**
1.00 PM **Drain the Oceans: Nazi Secrets Revealed**
2.00 **Draining the North Sea: Submarines at War**
3.00 **Drain the Oceans: Hitler's Killer Warships**
4.00 **Drain the Oceans: WW2's Biggest Wrecks**
5.00 **Dark Secrets of the Lusitania**
6.00 **Gallipoli's Deep Secrets**

9.00 **Drain the Oceans**

7.00 **Shipwreck Graveyard** Marine geologist Robert Ballard explores a well-preserved Byzantine wreck in the Black Sea.
8.00 **Drain Alcatraz** Cutting-edge visuals drain the water around Alcatraz to reveal why the infamous prison was so inescapable.
9.00 **Drain the Oceans** New edition How Mexican cartels have smuggled cocaine into the US over the last 40 years.
10.00 **Drain the Oceans** A 13,000-year-old skeleton reveals insights about the first humans to arrive in the Americas.
11.00 **Plane Wreck: Draining the Ocean** The case of Malaysia Airlines Flight 370.
12.00 M'T **Drain the Oceans: Egypt's Lost Wonders**
1.00 AM **Mega Volcano: Draining the Pacific**
2.00 **Drain the Oceans: Lost Giants**
3.00 **to 5.00** AM **Drain the Oceans**

+1 hour 229 267

Sky History

123 123 821 270 353 368

6.00 AM **Counting Cars**
9.00 **History's Crazy Rich Ancients** Double bill.
10.00 **Salvage Kings** New edition Ted sends Nick and Brandon out on their own mission.
11.00 **Pawn Stars**
1.00 PM **Mountain Men**
2.00 **Salvage Kings**
6.00 **UFOs Declassified** An investigation into the Roswell incident in 1947, with experts examining the evidence still available to try to reach a conclusive answer.

9.00 **The Devil's Graveyards**

7.00 **Craig Charles: UFO Conspiracies** A mass sighting of a flying saucer at Chicago O'Hare International Airport.
8.00 **Craig Charles: UFO Conspiracies** Focusing on a case of an alien abduction reported in the UK in 1980.
9.00 **The Devil's Graveyards** A scientist uncovers 12 'vile vortices' around the world, where unusual and disturbing events consistently take place. This documentary follows his quest to unlock the secrets.
11.00 **Washington** 3/3. How George Washington shaped the US, post-Revolution, becoming the inevitable, though reluctant, hero the young republic needed.
1.00 AM **Salvage Kings**
5.00 **to 6.00** AM **UFOs Declassified**

+1 hour 223 271

Yesterday

155 155 846 129 27 159

6.00 AM **Impossible Engineering**
8.00 **War Factories**
12.00 NOON **Secrets of the London Underground**
4.00 PM **Bangers and Cash** Derek auctions off a Jensen Healey and a Jensen Interceptor along with a Wood & Pickett Triumph Dolomite Sprint. **5.00** A Mercedes SL and a Jaguar XJS emerge from a barn on a chicken farm. **6.00** A convertible Triumph Herald brings a few smiles on auction day.

6.00 **Bangers and Cash**

7.00 **Bangers and Cash** An Aston Martin DB6 in need of restoration looks set to break the Mathewsons auction record.
8.00 **'Allo 'Allo!** The 1986 Christmas special. The Resistance plan to steal a plane to fly the airmen back to Britain.
9.00 **'Allo 'Allo!** The British airmen make another escape attempt. **9.40** Rene and the gang become trapped in the PoW camp.
10.20 **Abandoned Engineering** A look at the world's most impressive disused railway bridges.
11.20 **Bangers and Cash** Three rare Alvises go under the hammer, and a Chevy Corvette which started its journey in Saudi Arabia makes its way to Thornton le Dale.
12.15 AM **Bangers and Cash**
1.15 **to 3.00** AM **Impossible Engineering**

+1 hour 255 217 75

Sunday

7 PM **8 PM** **9 PM** **10 PM**

Disc. History

177 257

6.00 AM **Unsolved History**
9.00 **Tony Robinson's World War One**
10.00 **Wings of War**
12.00 NOON **Combat Dealers**
3.00 PM **Unsolved History**
5.00 **Combat Dealers** Triple bill, including at: **7.00** Bruce Crompton recreates a D-Day parachute jump. **8.00** **Greatest Events of World War II** The Battle of Stalingrad. **9.00** The story of the D-Day invasion.
10.00 **Aircrash Confidential** A deadly force in the Sierra Nevada mountains that has claimed countless lives. **11.00** Two modern aircraft that collided in Brazilian airspace in September 2006.
12.00 M'T **to 5.00** AM **Combat Dealers**

+1 hour 277 261

Eden

166 245

9.00 AM **David Attenborough's Natural Curiosities**
1.00 PM **David Attenborough's Natural Curiosities**
7.00 **David Attenborough's Natural Curiosities** Animals that rely on other species. **7.30** David examines the vampire bat. **8.00** A look at how the electric eel helped inspire the battery. **8.30** David examines the emperor penguin and the wood frog. **9.00** David takes a look at nature's evolutionary anomalies. **9.30** Creatures that have led to accusations of forgery.
10.00 **David Attenborough's Natural Curiosities**
5.30 **to 6.00** AM **Collar of Duty**

+1 hour 266 246

WILD

165 165 849 264 265

8.00 AM **America's National Parks** Double bill.
10.00 **Yukon Vet**
12.00 NOON **Snakes in the City** A deadly boomslang is seen on a train.
1.00 PM **The Flood**
3.00 **Betty White Goes Wild!**
4.00 **North American Birds**
5.00 **Smoky Mountain Park Rangers**
6.00 **America's Funniest Home Videos: Animal Edition** New edition
7.00 **Wild Lapland**
8.00 **Winter's Hidden Wonders** Documentary.
9.00 **Kingdom of the White Wolf** The pack face an uncertain future.
10.00 **Game of Sharks**
11.00 **Jaws Vs Boats**
12.00 M'T **Shark Attack Files**
1.00 AM **When Sharks Attack** An unusually aggressive shark.
2.00 **Snakes in the City**
3.00 **to 5.00** AM **The Flood**

Sky History 2

163 163 840 272

8.00 AM **Alien Files: Unsealed** Double bill.
10.00 **Craig Charles: UFO Conspiracies**
11.00 **Lost Gold of World War II** The team reach the bottom of Breach 6.
12.00 NOON **Clash of the Gods** Odysseus.
1.00 PM **Hitler's War**
2.00 **Hitler's Gold**
3.00 **Vintage Tech Hunters**
5.00 **Britain's Most Historic Towns** Triple bill.
8.00 **Clash of the Gods**
9.00 **Bomber: Terror of WWII** The remorseless development of weapons and bombers.
10.00 **Ancient Aliens**
11.00 **Unidentified: Inside America's UFO Investigation**
12.00 M'T **Deadliest Warrior**
2.00 AM **The Bible Rules**
3.00 **Clash of the Gods**
4.00 **Hitler's War**
5.00 **to 6.00** AM **Ancient Aliens**

PBS America

174 273 84 155

8.00 AM **A History of Ancient Britain: Orkney's Stone Age Temple**
9.10 **1066: A Year to Conquer England**
1.00 PM **Ice Age Footprints**
2.05 **A History of Ancient Britain: Orkney's Stone Age Temple**
3.15 **Saints and Sinners: A Millennium of Monasteries**
7.10 **1066: A Year to Conquer England** Dan Snow explores events leading up to the Battle of Hastings. **8.25** King Harold of England has to take on two invasion forces. **9.40** Duke William leads his invasion fleet across the Channel.
10.55 **A History of Ancient Britain: Orkney's Stone Age Temple**
12.00 M'T **to 2.00** AM **Mutant Weather**

CI

166 166 839 198

6.00 AM **Meet, Marry, Murder** Triple bill.
9.00 **Snapped** Four editions.
1.00 PM **I Am a Killer**
5.00 **Killer USA** Triple bill.
8.00 **Sunshine Slayings** A young woman on a solo trip to Hawaii vanishes without a trace.
9.00 **Meet, Marry, Murder** The story of how Debbie Griggs disappeared.
10.00 **The Jail: 60 Days In** The participants reflect on their time in jail. **11.00** The participants push Sheriff Scandrett on the conditions they endured behind bars.
12.00 M'T **Sex, Lies and Murder** A look at the headline-making murder of 31-year-old Travis Alexander.
1.00 AM **Killer USA**
4.00 **to 6.00** AM **Meet, Marry, Murder**

+1 hour 256 222

SKY HD SD | VIRGIN HD | FREEVIEW HD | FREESAT HD | BT HD

SUNDAY Films

Sky Cinema Premiere

301 301 848 401 501 515

6.10 AM **This Is Christmas** Comedy. (2022, PG) ★★★★
7.55 **Inbetween Girl** As 4.10am.
9.40 **The Nan Movie** Comedy. (2022, 15, 95min) ★
11.30 **A Christmas Story Christmas** Comedy sequel. (2022, PG)
1.20 PM **The Batman** As 11.35pm.
4.25 **Together Together** Comedy drama. (2021, 15) ★★★
6.10 **The Amazing Maurice** Animated family adventure. (2022, PG, 93min) ★★★★

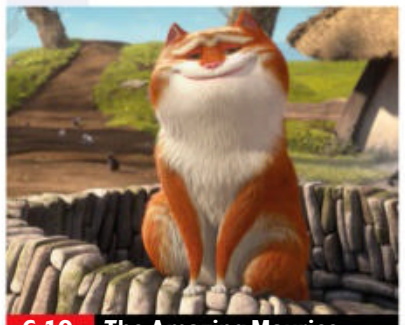
6.10 The Amazing Maurice

Sky Cinema Hits

310 310 857 403 503 517

6.50 AM **King Kong** Monster movie remake. (2005, 12) ★★★★
9.55 **The Suicide Squad** Adventure. (2021, 15, 132min) ★★★★
12.10 PM **Ghostbusters** Comedy. (1984, 12, 105min) ★★★★
2.00 **Ghostbusters II** Comedy sequel. (1989, PG) ★★★
3.50 **Judas and the Black Messiah** Drama. (2021, 15) ★★★★
6.00 **The Hours** Stephen Daldry's drama with Julianne Moore. (2002, 12, 115min) ★★★

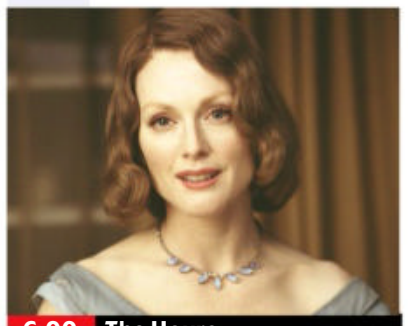
6.00 The Hours

Sky Cinema Family

306 306 850 406 506 520

6.00 AM **Peter Rabbit 2** Animated sequel. (2020, U, 93min) ★★★
7.50 **The Prince & Me** (2004) ★★
9.45 **Jumanji** (1995, PG) ★★★★★
11.30 **Spy Kids 3: Game Over** Sci-fi comedy. (2003, U) ★★★
12.55 PM **Ghostbusters: Afterlife** Comedy. (2021, 12) ★★★★
3.00 **Matilda** (1996, PG) ★★★★
5.00 **Sonic the Hedgehog 2** Comedy. (2022, PG) ★★★
7.05 **Furry Vengeance** Comedy. (2010, PG, 88min) ★★

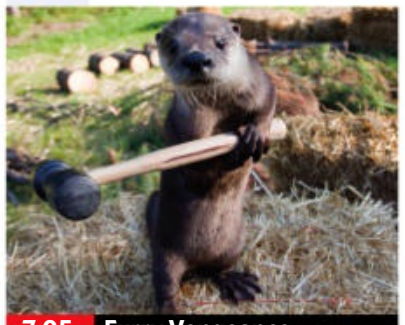
7.05 Furry Vengeance

Sky Cinema Action

307 307 851 407 507 521

6.20 AM **The Accidental Spy**
7.50 **Escape from LA** Adventure sequel. (1996, 15, 102min) ★★
9.35 **Welcome to the Punch** Thriller. (2013, 15) ★★★
11.20 **Mad Max: Fury Road** As 8pm.
1.25 PM **The Hunted** Thriller. (2003, 15, 94min) ★★★
3.05 **Ambulance** Crime drama. (2022, 15, 136min) ★★★★
5.25 **Gladiator** Director Ridley Scott's historical epic. (2000, 15, 154min) ★★★★

5.25 Gladiator

Sky Cinema Comedy

308 308 408 508 522

6.00 AM **The Golden Child** Fantasy. (1986, PG, 93min) ★★
7.50 **St Trinian's 2: The Legend of Fritton's Gold** (2009, PG) ★★
9.40 **St. Trinian's** (2007, 12) ★★★
11.30 **In & Out** (1997, 12) ★★★
1.05 PM **Popstar: Never Stop Never Stopping** (2016) ★★★
2.35 **Shall We Dance?** Comedy drama. (2004, 12) ★★★
4.25 **Nacho Libre** (2006) ★★★★
6.10 **She's Out of My League** Comedy. (2010, 15) ★★★

4.25 Nacho Libre

Sunday primetime

8 PM

8.00 **Firestarter** Thriller starring Zac Efron and Ryan Kiera Armstrong. A girl tries to understand how she gained the power to set things on fire with her mind. (2022, 15, 94min) ★★★
SEX ●●● VIOLENCE ●●● LANG ●●●

9 PM

9.40 **PREMIERE Hell Hath No Fury** World War Two drama starring Nina Bergman, Daniel Bernhardt and Timothy V Murphy. Partly subtitled. (2021, 18, 94min) ★
SEX ●●● VIOLENCE ●●● LANG ●●●

10 PM

11.35 **The Batman** Comic-book drama with Robert Pattinson, Zoë Kravitz, Jeffrey Wright, Colin Farrell and Paul Dano. (2021, 15, 176min) ★★★★
2.35 AM **Together Together** (2021)
4.10 **Inbetween Girl** Drama with Emma Galbraith and William Magnuson. (2021, 15, 89min)
5.45 **to 6.45** AM **Sky Cinema Preview**

+1 hour 312

8.00 **Revolutionary Road** Period drama based on the novel by Richard Yates, starring Leonardo DiCaprio and Kate Winslet. In 1950s Connecticut, a young couple's marriage falls apart as their dreams turn sour in suburbia. (2008, 15, 119min) ★★★★
SEX ●●● VIOLENCE ●●● LANG ●●●

10.05 **Mass** Drama with Jason Isaacs, Martha Plimpton, Reed Birney and Ann Dowd. Two sets of grieving parents sit down together in a room to digest the terrible tragedy that tore their lives apart. (2021, 12, 111min) ★★★★★
SEX ●●● VIOLENCE ●●● LANG ●●●

12.00 M'T **A Journal for Jordan** Drama. (2021, 12, 131min) ★★
2.15 AM **The Electrical Life of Louis Wain** Biographical drama. (2021, 12, 111min) ★★★★
4.10 **to 6.15** AM **Finding You** Romance. (2021, PG) ★★

8.40 **8-Bit Christmas** Comedy with Steve Zahn. In 1980s Chicago, a 10-year-old sets out on a quest to get the Christmas gift of his generation – the latest video game system. (2021, PG, 105min) ★★★
SEX ●●● VIOLENCE ●●● LANG ●●●

10.20 **Think Like a Dog** Comedy drama with Josh Duhamel. (2020, PG, 91min) ★★
SEX ●●● VIOLENCE ●●● LANG ●●●

11.55 **Mr Magorium's Wonder Emporium** Fantasy with Natalie Portman and Dustin Hoffman. (2007, U, 90min) ★★★
1.35 AM **Max Winslow and the House of Secrets** Sci-fi thriller starring Chad Michael Murray. (2019, 12, 98min) ★
3.15 **Wickensburg** Adventure. (2022, PG, 90min) ★★★
4.50 **to 6.50** AM **Fred Claus** Comedy with Vince Vaughn. (2007, PG, 115min) ★★

8.00 **Mad Max: Fury Road** Sci-fi thriller starring Tom Hardy and Charlize Theron. A drifter in a post-apocalyptic wasteland helps a warrior to liberate a sadistic warlord's five brides. With Nicholas Hoult. (2015, 15, 120min) ★★★★★
SEX ●●● VIOLENCE ●●● LANG ●●●

10.05 **Fast & Furious 9** Action thriller sequel starring Vin Diesel, Jordana Brewster, John Cena and Michelle Rodriguez. The crew must take on an international terrorist, who turns out to be Dom and Mia's estranged brother. (2021, 12, 143min) ★★★
SEX ●●● VIOLENCE ●●● LANG ●●●

12.30 AM **Stealth** Action thriller. (2005, 12, 121min) ★★
2.40 **Narco Soldiers** Crime thriller. (2020, 15, 94min) ★★★
4.25 **to 6.00** AM **The Accidental Spy** Action comedy. (2001, 12, 83min) ★★

8.00 **You Don't Mess with the Zohan** Comedy starring Adam Sandler. A top Israeli commando fakes his own death and moves to New York to follow his dream of becoming a hairstylist. With John Turturro. (2008, 12, 108min) ★★★
SEX ●●● VIOLENCE ●●● LANG ●●●

10.00 **White Chicks** Slapstick comedy starring Shawn and Marlon Wayans. Two black FBI agents dress up as white heiress sisters in order to catch a serial kidnapper and get in their boss's good books. (2004, 15, 109min) ★
SEX ●●● VIOLENCE ●●● LANG ●●●

12.00 M'T **Miss Congeniality** Comedy. (2000, 12, 109min) ★★★★
1.55 AM **Miss Congeniality 2: Armed and Fabulous** Comedy sequel. (2005, 12, 113min) ★★
3.55 **to 6.00** AM **Barb & Star Go to Vista Del Mar** Comedy. (2021, 15, 107min) ★★★

Sky Cinema Greats

304 304 849 404 504 518

6.45 AM **Close Encounters of the Third Kind: Collector's Edition**
9.15 **Harlow** Biopic. (1965, PG) ★★
11.35 **Sunset Boulevard** Melodrama. (1950, b/w, PG) ★★★★★
1.35 PM **Fatal Attraction** Thriller. (1987, 18, 120min) ★★★★
3.50 **Love Story** Romantic drama. (1970, PG, 100min) ★★★★
5.45 **Steel Magnolias** Comedy drama. (1989, PG, 115min) ★★★★

8.00 **Little Women** Screen version of Louisa May Alcott's classic tale, starring Winona Ryder, Susan Sarandon and Gabriel Byrne. (1994, U, 114min) ★★★
10.00 **Close Encounters of the Third Kind: Collector's Edition** Steven Spielberg's sci-fi classic starring Richard Dreyfuss as a man who witnesses UFOs over Indiana and embarks on an obsessive quest to make sense of his experience. With Teri Garr. (1977, PG, 131min) ★★★★★
12.20 AM **The Italian Job** Crime caper. (1969, PG, 100min) ★★★★★
2.05 **Another 48 Hrs** Comedy thriller sequel. (1990, 18, 95min) ★
3.45 **Blue Hawaii** Musical with Elvis Presley. (1961, PG, 103min) ★★
5.30 **to 6.15** AM **Sky Cinema Preview**

Sky Cinema Animation

305 305 412 500 514

6.30 AM **PAW Patrol: The Movie** Animation. (2021, U) ★★★
8.00 **Flushed Away** Animation. (2006, U, 85min) ★★★★
9.30 **Storks** (2016, U) ★★★
11.00 **Gnomeo & Juliet** Animated comedy. (2011, U, 83min) ★★★
12.30 PM **Shaun the Sheep Movie** Animation. (2015, U) ★★★★
2.00 **The Road to El Dorado** Animation. (2000, U) ★★
3.35 **Free Birds** (2013, U) ★★
5.10 **A Shaun the Sheep Movie: Farmageddon** Animation. (2019, U, 86min) ★★★★
6.40 **Surf's Up** Animated comedy. (2007, PG, 85min) ★★★★
8.10 **Valiant** Animated comedy. (2005, U, 76min) ★★★
9.30 **Tarzan** Animated adventure. (2013, PG, 94min) ★★
11.10 **Extinct** Animated adventure. (2021, U, 84min) ★★★
12.40 AM **The Prince of Egypt** Animation. (1998, U) ★★★★
2.20 **Christmas at Cattle Hill** Animation. (2020, U) ★★
3.35 **Lego DC Batman: Family Matters** Animated comedy. (2019, U, 72min) ★★
5.00 **to 6.00** AM **Curious George: A Very Monkey Christmas** Animation. (2009, U) ★★

TCM Movies

315 415 416

6.00 AM **Off Set** With Jamie Cullum.
6.15 **The Man from UNCLE** (S2)
11.45 **Gun Fight** Western. (1961, b/w, U, 69min) ★★
1.15 PM **Murder She Said** Miss Marple comedy thriller. (1961, b/w, PG, 86min) ★★★
3.00 **The Gun Hawk** Western. (1963, U, 92min) ★★
4.55 **Firecreek** Western adventure. (1968, 12, 104min) ★★★
7.00 **Murder Ahoy** Mystery starring Margaret Rutherford, Lionel Jeffries and Charles Tingwell. (1964, b/w, U, 93min) ★★★
9.00 **The Expendables 2** Action movie sequel starring Sylvester Stallone, Jason Statham, Bruce Willis, Jean-Claude Van Damme and Arnold Schwarzenegger. (2012, 15, 98min) ★★★
11.10 **U.S. Marshals** Action thriller sequel to *The Fugitive*, starring Tommy Lee Jones and Wesley Snipes. (1998, 15, 131min) ★★★
1.45 AM **Incident at Phantom Hill** Western. (1966, U, 88min) ★★
3.15 **Off Set** With Ben Miller.
3.30 **Close Up** Triple bill.
5.00 **to 6.00** AM **Hollywood's Best Directors**

+1 hour 316 417

Talking Pictures

328 445 82 306

6.00 AM **Band of Thieves** Comedy. (1962, b/w, U, 68min) ★★
7.20 **Tread Softly** Crime thriller. (1952, b/w, PG, 70min) ★★
8.50 **Look at Life**
9.05 **The Way Out** Crime drama. (1955, b/w, U, 88min) ★★
10.40 **The Gentleman Bandit** Drama. (1981, PG, 100min) ★★
12.40 PM **Sammy Going South** Adventure. (1962, U) ★★
3.00 **The Halfway House** Chiller. (1944, b/w, PG, 99min) ★★★
5.00 **The Footage Detectives**
6.00 **The Saint** 1/23. (S3)
7.00 **For the Love of Ada** 7/7. (S4)
7.45 **Christmas 1945: The Homecoming Christmas**
7.50 **Carry On Christmas Long John**
8.55 **Post Early for Christmas**
9.00 **The Onedin Line** 1/14. (S2)
10.00 **The Blockhouse** Wartime drama with Peter Sellers, Peter Vaughn and Charles Aznavour. (1973, 15, 103min) ★★★
11.45 **The Seven-Ups** Action thriller. (1973, 15, 98min) ★★★★
1.50 AM **Man in the Middle** Legal drama. (1964, b/w, U) ★★
3.45 **The Heritage Chart Show with Mike Read** Music show.
4.50 **to 6.00** AM **Rock You Sinners** Musical. (1958, b/w, U) ★★

HorrorXtra

317 192 138

HorrorXtra programmes start at 5.00pm

5.00 PM **Oceans Rising** Disaster thriller. (2016, 12, 99min) ★
6.50 **This Is HorrorXtra**
7.00 **Earth's Final Hours** Sci-fi thriller starring Julia Benson. (2011, 12, 84min) ★★
8.50 **This Is HorrorXtra**
9.00 **Shed of the Dead** Comedy horror starring Spencer Brown and Lauren Socha. While painting wargame figurines in a shed, two men learn that the zombie apocalypse has begun. (2019, 15, 82min) ★★
10.45 **This Is HorrorXtra**
10.55 **The Vault** Horror starring James Franco. (2017, 15, 91min) ★★
12.50 AM **This Is HorrorXtra**
1.00 **Oceans Rising** As 5.00pm.
2.50 **to 3.00** AM **This Is HorrorXtra**

+1 hour 318 219 139

★★★★★ Excellent ★★★★ Very Good ★★★ Good ★★ Average ★ Poor

Sky Cinema Thriller

309 309 409 509 523

7.00 AM **Profile** As 3.15am.
8.50 **Silk Road** Crime thriller. (2021, 15, 112min) ★★★
10.50 **Old** M Night Shyamalan's horror. (2021, 15, 108min) ★★
12.40 PM **Red Eye** Airborne thriller. (2005, 12, 85min) ★★★★
2.10 **A Few Good Men** Legal drama. (1992, 15, 132min) ★★★★
4.30 **Vantage Point** Action thriller. (2008, 12, 90min) ★★★
6.05 **The Family** Crime comedy. (2013, 15, 109min) ★★★

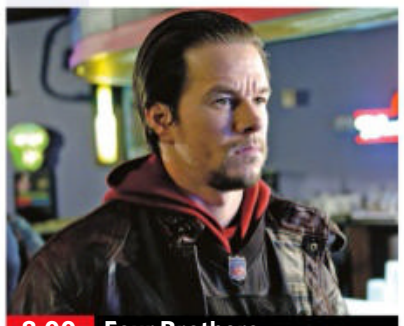

8.00 Four Brothers Revenge thriller starring Mark Wahlberg and Tyrese Gibson. Four adoptive brothers take the law into their own hands after the woman who raised them is killed in a store robbery in Detroit. (2005, 15, 109min) ★★★
SEX ●●● VIOLENCE ●●● LANG ●●●

10.00 Law Abiding Citizen Thriller starring Jamie Foxx and Gerard Butler. A man takes revenge against the Philadelphia criminal justice system for letting off one of the criminals who killed his wife and daughter. (2009, 18, 109min) ★★
SEX ●●● VIOLENCE ●●● LANG ●●●

11.55 **The Babysitter** Erotic thriller. (1995, 18, 91min) ★
1.35 AM **Vantage Point** As 4.30pm.
3.15 **Profile** Mystery thriller. (2018, 15, 106min) ★★★★
5.15 **to 6.15** AM **Sky Cinema Preview**

Sky Cinema Christmas

303 303 410 510 524

7.10 AM **Trading Places** Comedy. (1983, 15, 116min) ★★★★★
9.10 **Get Santa** Festive comedy. (2014, U, 102min) ★★★
11.10 **The Christmas Doctor** Romance. (2020, PG) ★★★
12.55 PM **All I Want for Christmas**
2.35 **A Boy Called Christmas** Adventure. (2021, PG) ★★★★
4.20 **Christmas with the Coopers** Comedy. (2015, 12) ★★★
6.10 **Reindeer Games** Thriller. (2000, 15, 105min) ★★★★

9.35 Bad Santa 2

8.00 Happy Christmas Comedy drama starring Anna Kendrick. A woman tries to convince her brother's wife that she needs to enjoy life more. (2014, 15, 78min) ★★
SEX ●●● VIOLENCE ●●● LANG ●●●

9.35 Bad Santa 2 Comedy sequel starring Billy Bob Thornton. Willie teams up once again with Marcus after his former sidekick tells him he has an idea to net them millions. (2016, 15, 92min) ★★
SEX ●●● VIOLENCE ●●● LANG ●●●

11.25 **Santa Claus: The Movie** Festive fantasy starring Dudley Moore and John Lithgow. (1985, U, 105min) ★
1.30 AM **All I Want for Christmas** Festive family drama starring Leslie Nielsen and Thora Birch. (1991, U, 92min) ★★★
3.20 **Moomins and the Winter Wonderland** Animation. (2017, U, 82min) ★★★
4.55 **to 6.55** AM **A Boy Called Christmas** As 2.35pm.

Sky Cinema Sci-Fi/Horror

311 311 858 411 511 525

6.00 AM **The Host** As 4.55am.
8.10 **The Reef: Stalked** Horror sequel. (2022, 15, 93min) ★★
9.45 **Midnight Special** Adventure. (2015, 12, 109min) ★★★★
11.45 **The Cabin in the Woods**
1.30 PM **Transformers** Sci-fi action adventure. (2007, 12) ★★★★
3.55 **Battle: Los Angeles** Sci-fi adventure with Aaron Eckhart. (2011, 12, 116min) ★★★
5.55 **Knowing** Mystery thriller. (2009, 15, 116min) ★★★★

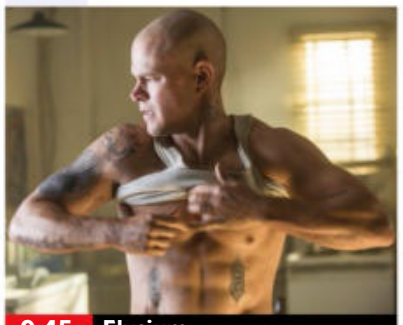

9.45 Elysium

8.00 The Cabin in the Woods Offbeat horror starring Kristen Connolly. Five friends go through a horrifying ordeal when they go to an isolated cabin for the weekend. (2011, 15, 91min) ★★★★
SEX ●●● VIOLENCE ●●● LANG ●●●

9.45 Elysium Thriller starring Matt Damon. In 2154, a fatally-ill factory worker has five days to reach the orbiting space station that is home to the rich. (2013, 15, 107min) ★★★★
SEX ●●● VIOLENCE ●●● LANG ●●●

11.45 **Halloween: Resurrection** Stalk 'n' slash thriller sequel starring Brad Loree and Busta Rhymes. (2002, 15, 89min) ★
1.20 AM **My Bloody Valentine** Stalk 'n' slash horror thriller starring Paul Kelman and Lori Hallier. (1981, 18, 91min) ★
2.55 **Mimic** Horror with Mira Sorvino. (1997, 15, 105min) ★★★★
4.55 **to 7.10** AM **The Host** Sci-fi thriller starring Saoirse Ronan. (2013, 12, 127min) ★★★

Sky Cinema Wizarding World

302 302 856 402 502 516

8.20 AM **Harry Potter and the Prisoner of Azkaban** (2004)
10.45 **Harry Potter and the Goblet of Fire** (2005, 12) ★★★
1.25 PM **Harry Potter and the Order of the Phoenix** Fantasy. (2007, 12, 132min) ★★★
3.45 **Harry Potter and the Half-Blood Prince** Fantasy. (2009, 12, 153min) ★★★★★
6.20 **Harry Potter and the Deathly Hallows: Part I** Fantasy. (2010, 12, 146min) ★★★★

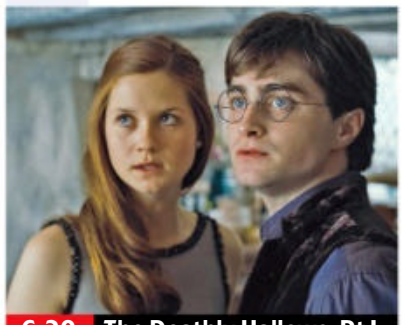

6.20 The Deathly Hallows: Pt I

8.50 Harry Potter and the Deathly Hallows: Part II Fantasy adventure concluding the film series based on JK Rowling's books, starring Daniel Radcliffe. Harry, Ron and Hermione race to find the last remaining fragments of Voldemort's soul in order to defeat him. (2011, 12, 130min) ★★★★★
SEX ●●● VIOLENCE ●●● LANG ●●●

11.05 **Harry Potter and the Philosopher's Stone** Fantasy starring Daniel Radcliffe. (2001, PG, 152min) ★★★★
1.40 AM **Harry Potter and the Chamber of Secrets** Fantasy starring Daniel Radcliffe. (2002, PG, 161min) ★★★★
4.20 **to 6.45** AM **Harry Potter and the Prisoner of Azkaban** Fantasy adventure starring Daniel Radcliffe. (2004, PG, 142min) ★★★★★

Film4

313 313 855 428 429 14 300

■ **Films start at 11.00am**
11.00 AM **The Man in the White Suit** Ealing comedy. (1951, b/w, U, 85min) ★★★★★
12.45 PM **Thunderbirds Are GO** Adventure. (1966, U) ★★★
2.35 **Ferdinand** (2017 U) ★★★
4.45 **Teenage Mutant Ninja Turtles: Out of the Shadows** Adventure. (2016, 12) ★★★
6.55 **The Day the Earth Stood Still** Sci-fi action thriller remake. (2008, 12, 104min) ★★

4.45 TMNT: Out of the Shadows

The Day the Earth Stood Still (film started at 6.55pm) **8 PM**
SEX ●●● VIOLENCE ●●● LANG ●●●

9.00 John Wick: Chapter 3 – Parabellum Action thriller sequel starring Keanu Reeves, Halle Berry and Ian McShane. The seemingly invincible assassin returns, this time hunted by armies of bounty hunters. (2019, 15, 130min) ★★★★ **9 PM**
SEX ●●● VIOLENCE ●●● LANG ●●●

11.30 **American Assassin** Action thriller starring Dylan O'Brien. The US government consider using a survivor of a terrorist attack for black ops. (2017, 18, 112min) ★★★ **11 PM**
1.40 **to 3.50** AM **Monos** Colombian adventure thriller with Sofia Buenaventura and Julián Giraldo. Partly subtitled. (2019, 15, 102min) ★★★★★

+1 hour 314 430 47 301

GREAT! movies christmas

319 424 52 303

6.00 AM **Mr Christmas** Festive drama. (2017, U, 95min) ★★
8.00 **The Nine Lives of Christmas** Comedy. (2014, U, 86min) ★★
10.00 **The Christmas Contract** Drama. (2018, PG, 90min) ★★
12.00 NOON **Crazy for Christmas** Comedy. (2005, U, 90min) ★★★
2.00 PM **Married by Christmas** Romantic comedy drama. (2016, PG, 90min) ★

4.00 **A Bride for Christmas** Romantic drama starring Arielle Kebbel. (2012, PG, 90min) ★★
6.00 **Trading Christmas** Comedy drama. (2011, U, 90min) ★★
8.00 **A Star Crossed Christmas** Romantic drama starring Nick Ballard. (2017, PG, 86min) ★★
10.00 **Hats Off to Christmas!** Romantic drama starring Haylie Duff. (2013, PG, 85min) ★★
12.00 M'T **His & Her Christmas** Festive romantic comedy. (2005, PG, 100min) ★★

2.10 AM **Highway to Heaven** (S5)
3.00 **A Christmas Cruise** Festive comedy. (2017, PG, 90min) ★★
4.30 **to 6.00** AM **A Husband for Christmas** Romantic comedy. (2016, PG, 87min) ★★

+1 hour 320 303 63 304

GREAT! movies

321 425 34 302

9.00 AM **Deadly Paradise** Thriller. (2016, 12, 89min) ★★
10.45 **Flawless** Drama starring Sarah Fisher. (2020, PG, 105min) ★★
12.30 PM **Inspired to Kill** Drama starring Karissa Lee Staples. (2017, PG, 88min) ★★
2.20 **What's Eating Gilbert Grape** Offbeat drama starring Johnny Depp and Juliette Lewis. (1993, 15, 113min) ★★★

4.45 **Lawrence of Arabia** David Lean's epic biopic of the life of the enigmatic British soldier and adventurer TE Lawrence. Stars Peter O'Toole, Alec Guinness and Omar Sharif. (1962, PG, 221min) ★★★★★
9.00 **Hacksaw Ridge** Fact-based drama, starring Andrew Garfield. During World War Two, Desmond Doss becomes the first man in US history to receive the Medal of Honor without firing a shot. (2016, 15, 139min) ★★★★

11.45 **M*A*S*H** Black comedy. (1970, 15, 116min) ★★★★
2.10 AM **10 Minutes Gone** Action mystery. (2019, 15, 89min) ★
4.05 **to 6.00** AM **Your Family or Your Life** Thriller. (2019, 12) ★★

+1 hour 322 61

GREAT! movies action

323 426 42 305

6.00 AM **The Dambusters Raid**
7.00 **Hellgate** Western adventure. (1952, b/w, PG, 87min) ★★
8.40 **Ambush at Tomahawk Gap** Western. (1953, PG) ★★★
10.15 **Massacre Canyon** Western. (1954, b/w, PG, 66min)
11.40 **The Texas Rangers** Western. (1951, U, 75min) ★★★
1.15 PM **Whispering Smith** Western. (1948, PG, 88min) ★★

3.05 **The Aryan Couple** War drama. (2004, 12, 119min) ★
5.20 **Sahara** World War Two drama. (1943, b/w, PG, 97min) ★★★
7.25 **Combat Squad** Korean War drama starring Lon McCallister. (1953, PG, 72min) ★★
9.00 **We Die Young** Drama starring Jean-Claude Van Damme. A war veteran arrives in Washington, DC and clashes with gangsters while trying to protect a teenager and his brother. (2018, 15, 115min) ★★

10.55 **Half Past Dead 2** Action thriller sequel. (2007, 15, 92min) ★★
12.45 AM **Men of War** Action drama. (1994, 18, 99min) ★★
2.40 **to 4.00** AM **Operation Dames** War drama. (1959, b/w, PG) ★★

+1 hour 324

Christmas 24

325 419

7.00 AM **Christmas in Dollywood**
9.00 **Three Sisters at the Christmas Chateau** As shown at 9pm.
11.00 **Christmas at Castle Hart**
1.00 PM **Jolly Good Things** As 1am.
3.00 **PREMIERE** **A Christmas Cookie Catastrophe** Romantic comedy starring Rachel Boston. (2022, PG, 90min) ★★
5.00 **If I Only Had Christmas** Festive drama. (2020, PG, 84min) ★

7.00 **Christmas in Dollywood** Drama starring Danica McKellar. An event planner travels home for the holidays and ends up working on the 30th anniversary Christmas event at Dollywood. (2019, PG, 90min) ★★
9.00 **Three Sisters at the Christmas Chateau** Festive drama starring Kinsey Leigh Redmond and Justen Jones. Three sisters try to save a historic mansion in their town from a corrupt bank. (2019, PG, 98min) ★★

11.00 **Christmas at Castle Hart** Drama. (2021, PG, 90min) ★★
1.00 AM **Jolly Good Things** Comedy. (2022, PG, 90min) ★★
3.00 **to 5.00** AM **A Christmas Cookie Catastrophe** As 3pm.

+1 hour 326 420

FILMS ON OTHER CHANNELS

6pm TILL LATE

6.00 PM **The Polar Express** *Sky Showcase* Animation. ★★★★
6.25 **The Cowboys** *ITV4* ★★★
6.55 **How The Grinch Stole Christmas** *ITV2* ★★★★
7.00 **The Beatles: Eight Days a Week – The Touring Years** *Sky Documentaries* ★★★★
7.00 **Battle for Pandora** *Sky Sci-Fi* ★★
7.10 **Deck the Halls** *E4* Comedy. ★★
9.00 **Batman v Superman: Dawn of Justice** *Sky Showcase* Superhero adventure. ★★★
9.00 **Love Actually** *ITV2* Romantic comedy with Hugh Grant. ★★★
9.00 **Assassins** *ITV4* Thriller. ★★
9.00 **2012** *E4* Disaster movie. ★★★
9.00 **Final Destination 2** *5STAR* ★★
9.00 **Unforgiven** *5Action* ★★★★★
9.00 **Poseidon Rex** *Sky Sci-Fi* ★★
10.00 **A Star is Born** *BBC2 (Not NI)* Oscar-winning drama. ★★★★★
10.00 **The Young Offenders** *BBC3* Comedy adventure. ★★★★
10.55 **Scary Movie** *5STAR* ★★
11.00 **Suburbicon** *BBC2 NI* ★★★
11.30 **Underwater** *Channel 4* ★★★
11.40 **Van Helsing** *ITV4* ★★★
11.40 **Enter the Dragon** *5Action* Action thriller. ★★★★

Sunday

Sky Sports Main Event

401 401 859 | 511 501 | 420 440

6.00 AM **LIVE Test Cricket Pakistan v England.** Day two of the third Test in the three-match series, which takes place at National Bank Cricket Arena in Karachi.
11.30 **LIVE EFL Luton Town v Millwall.** Coverage of the Championship game at Kenilworth Road. Kick-off **12.00noon**.
2.30 PM **Transfer Talk**
5.00 **LIVE NFL** Coverage of a week 15 match. Kick-off **6.00pm**.
6.00 **NFL Redzone**
8.00 **LIVE World Darts Championship** Coverage of session two on the fourth day at Alexandra Palace in London.
12.00 M'T **LIVE NFL** A week 15 match.
12.30 AM **NBC's FNIA**
1.15 **LIVE NFL Las Vegas Raiders v New England Patriots.** The week 15 match at Allegiant Stadium. Kick-off **1.20am**.
4.30 **My Icon** Ebony Rainford-Brent.
4.45 **to 6.00** AM **LIVE Test Cricket Pakistan v England.** Coverage of day three of the third Test in the three-match series, which takes place at National Bank Cricket Arena in Karachi.

Sky Sports Premier League

402 402 860 | 512 502 | 421 441

6.00 AM **PL Greatest Games**
7.00 **World Cup Breakfast** A review of all of the latest news and talking points from the FIFA World Cup.
10.00 **Transfer Talk** Discussion on the latest transfer news.
7.00 PM **Premier League Highlights** Action from Brentford v Arsenal. **7.30** Highlights of Manchester United v Brighton & Hove Albion.
8.00 **Premier League Years** Action from the 1995/96 season.
10.00 **Class of '92: Full Time** The Class of '92 begin their eighth season as owners of Salford City. After a bad start to the campaign, the club turn to the transfer market to revitalise their promotion bid. **11.00** An unbeaten run of games has Salford close in on the top seven but fan unrest prompts Gary Neville to make big changes. **12.00** M'T Salford's new manager has just five weeks to transform the team ahead of another promotion push.
1.00 AM **Premier League Years** Action from the 1996/97 season.
3.00 **PL Greatest Games**
4.00 **Premier League Best Goals**
5.30 **to 6.00** AM **Premier League 100 Club**

Sky Sports Football

403 403 861 | 513 503 | 422 442

6.00 AM **EFL Goals: Leagues 1 & 2**
6.30 **EFL Highlights**
8.00 **EFL Goals: Leagues 1 & 2**
8.30 **EFL Highlights**
10.00 **EFL Goals: Leagues 1 & 2**
10.30 **EFL Highlights**
11.15 **SPFL Highlights**
11.30 **LIVE EFL Luton Town v Millwall.** Coverage of the Championship clash at Kenilworth Road. Kick-off **12.00noon**.
2.30 PM **Transfer Talk** Discussion of the latest transfer news.
5.00 **EFL** Another chance to see Luton Town v Millwall.
8.00 **LIVE NBA Basketball Orlando Magic v Boston Celtics.** Coverage of the Eastern Conference encounter from Amway Centre. Tip-off **8.00pm**.
10.30 **EFL Highlights**
10.45 **SPFL Highlights**
11.00 **LIVE NBA Basketball Toronto Raptors v Golden State Warriors.** Coverage of the inter-conference match at Scotiabank Arena. Tip-off **11.00pm**.
1.30 AM **EFL**
3.00 **EFL Highlights**
4.00 **to 6.00** AM **EFL Cup Retro**

Sky Sports Cricket

404 404 862 | 514 504 | 423 443

6.00 AM **LIVE Test Cricket Pakistan v England.** Day two of the third Test in the three-match series, which takes place at National Bank Cricket Arena in Karachi.
12.15 PM **Test Cricket Bitesize**
12.30 **The Best of The Big Bash**
1.00 **Big Bash League**
4.35 **Ashes Greats** The 2001 Ashes.
5.00 **Test Cricket Bitesize**
5.15 **Stuart Broad – My Greatest Spells**
6.00 **Test Cricket** Pakistan v England.
7.00 **Big Bash League**
8.00 **Test Cricket** Pakistan v England.
9.00 **Test Cricket Bitesize**
9.15 **Big Bash League**
10.15 **Test Cricket** Pakistan v England.
11.15 **Big Bash League**
12.15 AM **Test Cricket**
1.15 **Test Cricket Bitesize**
1.30 **Big Bash League**
2.30 **Test Cricket** Pakistan v England.
3.30 **Big Bash League**
4.30 **Test Cricket Bitesize**
4.45 **to 6.00** AM **LIVE Test Cricket Pakistan v England.** Coverage of day three of the third Test in the three-match series, which takes place at National Bank Cricket Arena in Karachi.

Sky Sports Golf

405 405 863 | 515 505 | 424 444

6.00 AM **Golf Academy**
7.00 **DP World Tour Golf** Action from the third day of the AfrAsia Bank Mauritius Open at Mont Choisy Le Golf in Mauritius.
8.00 **LIVE DP World Tour Golf** The fourth and final day of the AfrAsia Bank Mauritius Open from Mont Choisy Le Golf in Mauritius.
12.30 PM **PGA Tour Golf** Action from the opening day's play of the PNC Championship at the Ritz-Carlton Golf Club in Orlando, Florida.
4.30 **DP World Tour Golf**
5.30 **LIVE PGA Tour Golf** Day two of the PNC Championship from the Ritz-Carlton Golf Club in Orlando, Florida. This event sees 20 Major champions team up with a member of their family.
9.30 **Rory's Review of 2022**
10.00 **DP World Tour Golf** Action from the fourth and final day of the AfrAsia Bank Mauritius Open at Mont Choisy Le Golf in Mauritius.
11.00 **PGA Tour Golf** The second day of the PNC Championship at the Ritz-Carlton Golf Club in Orlando.
3.00 AM **DP World Tour Golf**
5.00 **to 6.00** AM **Chronicles of a Champion Golfer**

BT Sport 1

413 413 870 | 527 | 408 430

6.00 AM **LIVE Isuzu UTE A-League Macarthur FC v Perth Glory.**
8.00 **LIVE A-League Women Perth Glory Women v Canberra United Women.** Kick-off 8.00am.
10.00 **WWE SmackDown Highlights**
11.00 **Premier League Stories**
11.30 **The Outdoor Sports Show**
12.00 NOON **ESPN FC** Football news.
12.30 PM **LIVE Heineken Champions Cup Northampton Saints v Munster.** Kick-off **1.00pm**.
3.15 **Rugby Stories**
3.45 **Sport in Focus**
4.15 **Test Cricket Highlights**
5.15 **LIVE Heineken Champions Cup Harlequins v Racing 92.**
7.45 **Heineken Champions Cup**
8.45 **Rugby Stories**
9.15 **BT Sport Reload**
9.30 **LIVE Women's International T20 Cricket West Indies v England.** The fourth T20 in the Kensington Oval in Barbados.
1.45 AM **Women's One-Day Cricket**
2.45 **BT Sport Reload**
3.00 **LIVE College Basketball Baylor Bears v Washington State Cougars.** Tip-off **3.00am**.
5.00 **to 6.00** AM **Fishing**

BT Sport 2

414 414 871 | 528 | 409 431

6.00 AM **ESPN FC** Football news.
6.30 **LIVE A-League Women Melbourne Victory Women v Newcastle Jets Women.**
8.45 **Around The Block**
9.00 **WWE Raw Highlights**
10.00 **Ligue 1 Highlights**
10.30 **Heineken Champions Cup**
12.30 PM **LIVE Heineken Champions Cup Toulouse v Sale Sharks.** Coverage of the Pool B match. Kick-off **1.00pm**.
3.15 **BT Sport Reload**
3.30 **WWE Friday Night SmackDown**
5.00 **Women's One-Day International Cricket**
6.00 **LIVE College Basketball UConn Huskies v Florida State Seminoles.** Tip-off **6.00pm**.
8.00 **LIVE College Basketball Stanford Cardinal v Tennessee Volunteers.** Tip-off **8.00pm**.
10.00 **EuroCup Basketball**
11.00 **BT Sport Reload**
11.15 **Test Cricket Highlights**
12.15 **to 6.00** AM **LIVE Test Cricket Australia v South Africa.** Coverage of the third day of the first Test in the three-match series from Brisbane Cricket Ground.

BT Sport 3

417 417 874 | 529 | 410 432

6.00 AM **LIVE Test Cricket Australia v South Africa.** The second day of the first Test.
8.15 **ESPN FC** Football news.
8.45 **BT Sport Reload**
9.00 **LIVE World Padel Tour** Coverage of the women's final of the Barcelona Master Final.
11.00 **LIVE World Padel Tour** Coverage of the men's final.
1.00 PM **Women's T20 International Cricket**
2.00 **V8 Supercars Highlights**
4.00 **Hockey**
6.00 **LIVE College Basketball Texas Longhorns v Stanford Cardinal.** Tip-off **6.00pm**.
8.00 **Women's T20 International Cricket** West Indies v England.
9.00 **WWE SmackDown Highlights**
10.00 **LIVE Hockey Argentina v Great Britain.** Coverage of the Women's FIH Hockey Pro League match. Push-back **10.10pm**.
12.00 M'T **The Outdoor Sports Show**
12.30 AM **LIVE Hockey Argentina v Great Britain.** Coverage of the Men's FIH Hockey Pro League match. Push-back **12.40am**.
2.30 **to 6.00** AM **Highlights**

Sky Sports NFL

407 407 865 | 517 507 | 426 446

6.00 AM **NFL Highlights** Back-to-back highlights, including at: **9.00** Action from Los Angeles Chargers v Miami Dolphins.
11.00 **NFL: America's Game** The story of New England Patriots' 2019 Super Bowl success.
12.00 NOON **NFL Bitesize Highlights** Highlights of a week 14 match. **12.15** PM A week 14 fixture. **12.30** Highlights from Denver Broncos v Kansas City Chiefs. **12.45** Highlights of Arizona Cardinals v New England Patriots.
1.00 **NFL Highlights** Seattle Seahawks v San Francisco 49ers.
2.00 **NFL Gameday** Discussion on the latest news and talking points.
5.00 **LIVE NFL** Coverage of a week 15 match. Kick-off **6.00pm**.
9.15 **LIVE NFL** A week 15 match.
12.30 AM **NBC's FNIA** Maria Taylor is joined by analysts Tony Dungy, Jason Garrett, Chris Simms and Mike Florio to discuss NFL action.
1.15 **LIVE NFL Las Vegas Raiders v New England Patriots.** The week 15 match from Allegiant Stadium. Kick-off **1.20am**.
4.30 **to 6.00** AM **NFL Bitesize Highlights**

Sky Sports Mix

416 416 873 | 520 510 | 429 449

6.00 AM **Formula 1** Highlights of the Abu Dhabi Grand Prix.
7.00 **DP World Tour Golf** Action from the third day of the AfrAsia Bank Mauritius Open at Mont Choisy Le Golf in Mauritius.
8.00 **Women's World T20 Classics**
8.10 **LIVE Big Bash League Melbourne Renegades v Sydney Thunder.** The Australian T20 match at Marvel Stadium.
11.45 **My Icon** Ryan Atkin.
12.00 NOON **Fight Night** Another chance to see Chris Billam-Smith v Armen Xhoxhaj.
4.00 PM **NBA Basketball** Another chance to see Milwaukee Bucks v Golden State Warriors.
6.00 **NFL Redzone** Action from the NFL Network show that switches between today's games, featuring all the latest developments and score updates.
1.00 AM **DP World Tour Golf** Action from the fourth day of the AfrAsia Bank Mauritius Open.
2.00 **Test Cricket** Pakistan v England.
3.00 **British Basketball** A chance to see London Lions v Bristol Flyers.
5.15 **NBA Basketball**
5.45 **to 6.00** AM **NRL**

BT Sport 4

423 423 876 | 530 | 411 434

6.00 AM **MotoGP**
7.30 **MLB Special**
8.00 **MLB Classic**
9.00 **WSL Challenger Tour**
10.00 **BT Sport Reload**
10.30 **Premier League Legends**
11.00 **ESPN FC** Football news.
11.30 **College Football** A look back at action from a FCS semi-final.
2.30 PM **College Football** Action from a FCS semi-final.
5.30 **College Football** Action from the Division III Championship Game.
8.30 **College Football** Action from the Division II Championship Game.
11.30 **LIVE College Basketball USC Trojans v Auburn Tigers.** The NCAA clash from Galen Centre.
1.30 AM **MLB Special**
2.00 **LIVE College Basketball Baylor Bears v Arizona Wildcats.** The NCAA clash from American Airlines Centre.
4.00 **to 6.00** AM **NCAA Championship**

Eurosport 1

410 410 868 | 521 | 412 435

6.00 AM **Snooker: English Open**
8.00 **The Judo Show**
9.00 **UCI Track Champions League**
10.00 **Discovery Golf**
10.30 **Snooker 147s**
10.45 **Snooker: English Open**
12.45 PM **LIVE Snooker: English Open** Coverage of the opening session of the final from the Brentwood Centre in Essex.
4.00 **Tennis** The final of the Diriyah Cup.
5.00 **UCI Track Champions League**
6.00 **Snooker: English Open** The afternoon session of the final.
6.45 **LIVE Snooker: English Open** Coverage of the second and concluding session of the final from the Brentwood Centre in Essex.
10.00 **Snooker: Scottish Open** Action from the final from Edinburgh.
12.00 M'T **Alpine Skiing**
2.00 AM **Snooker: UK Championship**
4.00 **Alpine Skiing**
5.00 **to 6.00** AM **Cycling: Fleche Wallonne**

Eurosport 2

411 411 869 | 522 | 413 436

6.00 AM **Alpine Skiing**
7.00 **Discovery Golf**
7.30 **Show Jumping**
8.45 **LIVE Alpine Skiing** The World Cup meeting in Alta Badia, Italy.
10.15 **LIVE Alpine Skiing** Coverage of the World Cup meeting from St Moritz, Switzerland.
11.30 **Golden Trail World Series**
12.00 NOON **Sofia Goggia: Best of Downhill 2022**
12.15 PM **LIVE Alpine Skiing** Coverage of the World Cup meeting from Alta Badia, Italy.
1.30 **World Superbikes**
2.30 **Bennetts British Superbikes**
4.00 **Ski Jumping**
5.00 **Alpine Skiing**
7.00 **Biathlon**
7.30 **Discovery Golf**
8.00 **Ski Jumping**
9.00 **Teqball: Asian Tour**
11.00 **Alpine Skiing**
12.00 M'T **World Superbikes**
1.00 **to 6.00** AM **Highlights**

Sky Sports Darts

408 408 866 | 518 508 | 427 447

6.00 AM **World Darts Championship** Session two on day three at Alexandra Palace in London, featuring three first-round matches and one second-round match.
10.00 **Darts Gold**
11.00 **LIVE World Darts Championship** Coverage of session one on day four at Alexandra Palace in London, featuring three first-round matches and one second-round match.
2.30 PM **Darts Gold**
8.00 **LIVE World Darts Championship** Coverage of session two on day four at Alexandra Palace in London, featuring three first-round matches and one second-round match.
12.00 M'T **Darts Gold**
1.00 AM **World Darts Championship** Session one on day four, featuring three first-round matches and one second-round match.
5.00 **to 6.00** AM **Darts Gold**

Sky Sports F1

406 406 864 | 516 506 | 425 445

6.00 AM **Best of 2022**
12.00 NOON **Formula 2 Championship**
2.30 **Chasing the Dream** The 2019 FIA F2 Championship.
5.30 **Ted & George Go Paddle Boarding**
5.40 **Ted & Lando in Tokyo**
5.50 **Gasly's New Chapter**
6.00 **Formula 2 Championship** Action from the Abu Dhabi Grand Prix sprint race, the final round of the season at Yas Marina Circuit.
7.00 **Formula 2 Championship** Action from the Abu Dhabi Grand Prix feature race, the final round of the season at Yas Marina Circuit.
8.30 **Chasing The Dream** A look behind the scenes of the 2019 FIA F2 Championship.
11.30 **Lewis & The Remote Control Car Racers**
11.40 **De Vries on the Flyer**
11.50 **Lewis Hamilton: Why Heritage Matters**
12.00 M'T **to 6.00** AM **Best of 2022**

SKY HD SD | VIRGIN HD | BT HD

Monday

19 December

Evening Planner

Cookery

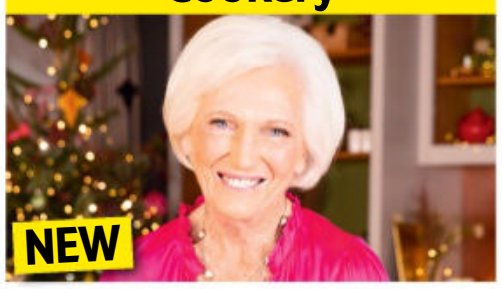

Mary Berry's Ultimate Christmas
BBC1, 8pm (times vary)
Mary rustles up a feast with help from Angela Hartnett and Monica Galetti.

Documentary

Paul O'Grady: For the Love of Dogs – A Royal Special
ITV1, 9pm
O'Grady is joined by Camilla, the Queen Consort, for Battersea's 160th birthday.

Comedy

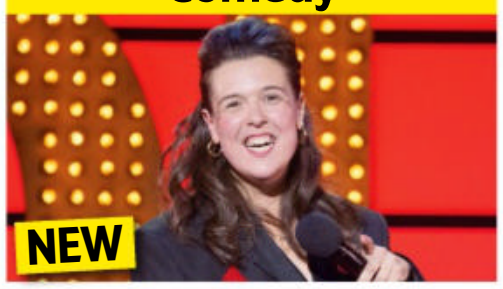

Live at the Apollo Christmas Special
BBC2, 9.45pm (times vary)
Rosie Jones hosts this festive edition, with Eshaan Akbar and Cally Beaton.

OnDemand

Paramount+

1923
Available today
Harrison Ford and Helen Mirren star as Jacob and Cara Dutton in this *Yellowstone* prequel set during the 1920s.

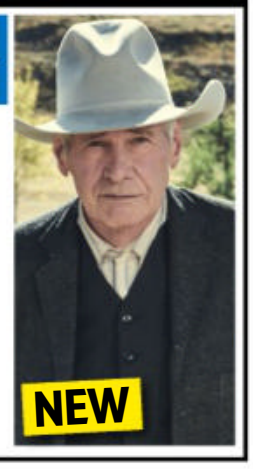

SKY EVENING TIME	7.00PM	7.30PM	8.00PM	8.30PM	9.00PM	9.30PM	10.00PM	10.30PM
FAVOURITES								
101 BBC1	7.00 The One Show	7.30 EastEnders	8.00 Mary Berry's Ultimate Christmas †		9.00 Strike: Troubled Blood		10.00 News; Local News	
102 BBC2	7.00 Richard...	7.30 Mastermind	8.00 Only Connect	8.30 Christmas...	9.00 QI XL	9.45 Live at the Apollo Christmas Special		
103 ITV1	◂ 6.30 News	7.30 Emmerdale	8.00 Coronation Street		9.00 Paul O'Grady: For the Love of Dogs...		10.00 News; Local News	
104 CHANNEL 4	7.00 News		8.00 Five Star Christmas: Inside Corinthia		9.00 The Handmaid's Tale		10.10 Lighting Up Christmas	
105 CHANNEL 5	7.00 Police Interceptors		8.00 Motorway Cops: Catching Britain's...		9.00 Police: Night Shift 999		10.00 Police Raids: Caught by Surprise	
106 SKY SHOWCASE	7.00 Film: Elf				9.00 The Unofficial Science of Home Alone			10.30 A League of...
ENTERTAINMENT								
117 BBC3	7.05 Top Gear			8.30 Beauty Queen...	9.00 FBoy Island	9.40 The Traitors		
116 BBC4	7.00 Winter Walks	7.30 The Good Life	8.00 All New Top of the Pops		9.00 Henry VIII's Enforcer: The Rise and Fall of...		10.10 Wolf Hall	
118 ITV2	◂ 6.50 Film: Night at the Museum				9.00 Gordon, Gino and Fred's Great Christmas Roast			10.30 Family Guy
136 MORE4	◂ 6.55 Escape to the Chateau		7.55 Grand Designs		9.00 Highclere: Behind the Scenes		10.00 Coastal Railways with Julie Walters	
135 E4	7.00 Hollyoaks	7.30 Big Bang Theory	8.00 Modern Family		9.00 Made in Chelsea		10.00 Celebs Go Dating	
107 SKY WITNESS	7.00 Border Security: America's Front Line		8.00 Blue Bloods		9.00 Coroner		10.00 The Equalizer	
108 SKY ATLANTIC	◂ 6.45 The White Lotus				9.00 Game of Thrones			
110 GOLD	◂ 6.25 Only Fools and Horses		8.00 Porridge		9.00 Mrs Brown's Boys	9.50 The Royle Family Christmas Special		
111 DAVE	7.00 QI	7.40 Richard Osman's...		8.20 Would I Lie to You?	9.00 Mock the Week			10.20 QI
119 ITV3	7.00 Heartbeat		8.00 Vera				10.00 Cracker	
120 ITV4	7.00 BattleBots		8.00 Junk and Disorderly		9.00 Film: Rocky V			
112 COMEDY CENTRAL	7.00 Friends				9.00 Film: School of Rock			
139 SKY SCI-FI	7.00 Film: Supervolcano				9.00 Film: Lake Placid			
113 SKY MAX	7.00 TV's Greatest Gameshows				9.00 The Unofficial Science of Home Alone			10.30 A League of...
132 ALIBI	7.00 Father Brown		8.00 CSI: Vegas		9.00 Father Brown		10.00 Murdoch Mysteries	
130 SKY ARTS	7.00 André Rieu: There's No Place Like Home		8.00 A Swingin' Christmas with Len Phillips Swing Orchestra			9.40 Louis Armstrong – Good Evening Ev'rybody		
DOCUMENTARY								
125 DISCOVERY	7.00 Diesel Brothers		8.00 Outback Truckers		9.00 Kindig Customs		10.00 Mike Brewer's World of Cars	
162 ANIMAL PLANET	7.00 Pit Bulls & Parolees		8.00 India's Monkey Man Monster...		9.00 Deadly Dragon of Borneo: Expedition...		10.00 Edge of Alaska	
129 NAT GEO	7.00 Air Crash Investigation		8.00 To Catch a Smuggler		9.00 Engineering New York Super Airport		10.00 Air Crash Investigation	
123 SKY HISTORY	7.00 Forged in Fire		8.00 Storage Wars		9.00 Celts: The Untold Story		10.00 History's Crazy Rich Ancients	
155 YESTERDAY	7.00 Abandoned Engineering				9.00 Bangers and Cash			
121 SKY DOCS	7.00 The Man Who Bought Cricket		8.00 The Invisible Pilot		9.00 Tina			
FILMS - Sky Cinema								
301 PREMIERE	◂ 6.25 Together Together		8.00 Hell Hath No Fury			9.55 Firestarter		
310 HITS	◂ 6.10 Anger Management		8.00 Mud				10.15 The Woman in Black	
304 GREATS	◂ 5.55 An Officer and a Gentleman		8.00 First Knight				10.15 Sabrina	
305 ANIMATION		7.25 Dr Seuss' The Lorax			8.55 Curious George			10.25 Curious George 2...
306 FAMILY	◂ 6.20 The Smurfs		8.05 The Smurfs 2			9.55 Smurfs: The Lost Village		
307 ACTION	◂ 6.05 Mortal Kombat		8.00 Snowpiercer				10.10 Rambo	
308 COMEDY	◂ 5.55 Logan Lucky		8.00 The Stepford Wives			9.50 Drillbit Taylor		
309 THRILLER	◂ 6.00 Panic Room		8.00 Man on a Ledge				10.00 Gone Girl	
303 CHRISTMAS	◂ 6.00 Pups Alone		8.00 Scrooged			9.55 Fatman		
311 SCI-FI	◂ 6.25 Ouija		8.00 Ouija: Origin of Evil			9.45 Virtuosity		
302 WIZARDING WORLD	7.05 Fantastic Beasts and Where to Find Them				9.20 Fantastic Beasts: The Crimes of Grindelwald			
313 FILM4	7.15 Puss in Boots				9.00 Terminator: Dark Fate			
315 TCM MOVIES	7.00 The Karate Killers				9.00 Lethal Weapon 2			
SPORT								
401 MAIN EVENT	7.00 World Darts Championship – Live		8.00 EFL – Live: Wigan Athletic v Sheffield United (Kick-off 8.00)				10.00 World Darts Championship – Live	
402 PREMIER LEAGUE	7.00 PL 30		8.00 Gary Neville's Soccerbox		9.00 Soccer AM	9.30 PL Icons	10.00 Class of '92: Full Time	
403 FOOTBALL	7.00 EFL Highlights	7.30 EFL – Live: Wigan Athletic v Sheffield United (Kick-off 8.00)						10.30 EFL Highlights
404 CRICKET	7.00 Big Bash League		8.00 Test Cricket		9.15 Big Bash League		10.15 Test Cricket	
413 BT SPORT 1	◂ 6.30 Test Cricket	7.30 College Football – Live: Action from the Myrtle Beach Bowl at Brooks Stadium in South Carolina						
414 BT SPORT 2	◂ 6.00 World Padel Tour		8.00 Heineken Champions Cup Highlights		9.00 Fishing: On the Bank		10.15 Women's T20...	

◂ Denotes programmes starting before 7.00pm † Regions vary

MONDAY

ONLY 17p AN ISSUE
SUBSCRIPTION OFFER: 6 ISSUES FOR £1*
Simply visit: www.magazinesdirect.com/X818
*Terms & conditions: magazinesdirect.com/tvterms.

Monday

BBC1

101 101/115 801 | 101 101 | 1 101 | 101 101/106

6.00 AM **Breakfast** (S)
9.15 **Morning Live at Christmas** New edition Magazine show. (S)
10.00 NEW SERIES **Animal Park Christmas Special** (S)(AD)
10.45 **A Countryside Winter** New edition
11.15 **Homes Under the Hammer** (S)(R)
12.15 PM **Bargain Hunt** New edition From Peterborough. (S)(AD)
1.00 **BBC News** (S)
1.30 **Local News** (S)
1.45 **Attenborough's Wonder of Song** Documentary. (S)(R)(AD)
2.45 FILM **Dolittle** Fantasy adventure starring Robert Downey Jr. (S)(AD) (2020, PG, 90min) ★★★
4.15 **Gangsta Granny Strikes Again!** Family comedy sequel. (S)(R)(AD)
5.15 **Pointless Celebrities** Quiz. (S)(R)
6.00 **BBC News** (S)
6.30 **Local News** (S)

10.45 A Countryside Winter

7 PM

7.00 **The One Show** Ronan Keating presents the first visit of the week to *The One Show* studio. (S)
7.30 **EastEnders** The curtain comes up on Alfie's pantomime. (S)(AD)

8 PM

8.00 NEW **Mary Berry's Ultimate Christmas** Angela Hartnett, Monica Galetti and Rylan join Mary for a festive feast, featuring stilton and sage mini scone canapes and lemon and herb roast turkey with all the trimmings (S)(AD)

9 PM

9.00 **Strike: Troubled Blood** Series finale 4/4. The detective realises that Margot's killer has been responsible for many other murders which have gone undetected, and sets out to entrap them. (S5) (S)(AD)
■ Entire series on BBC iPlayer

10 PM

10.00 **BBC News** (S)
10.30 **Local News** (S)
10.40 **Motherland Christmas Special** Amanda organises her annual festive soiree, complete with a strict set of rules. (S)(R)(AD)
11.10 **Citizen Khan** *Mr Khan's Christmas Wonderland:* Naani makes the mistake of entrusting a large amount of cash to Mr Khan. (S)(R)
11.40 **The English** *Cherished:* 6/6. Cornelia confronts the man who killed her son and new revelations come to light. (S1) (S)(R)(AD)
12.50 AM **Have I Got News for You** Richard Ayoade hosts, with Roisin Conaty and Andy Hamilton. (S)(R)
1.20 **Weather for the Week Ahead** (S)
1.25 **to 6.00** AM **BBC News** (S)

BBC2

102 102/115 802 | 102 102 | 2 102 | 102 102/106

6.10 AM FILM **Christmas in Toyland** Romantic comedy starring Jesse Hutch. (S) (2022, PG, 85min) ★★
7.35 FILM **Baking All the Way** Romantic drama starring Cory Lee. (S) (2022, PG, 85min) ★★
9.00 **BBC News** (S)
12.15 PM **Politics Live** (S)
1.00 **Celebrity Eggheads** (S)(R)
1.30 FILM **Tea with Mussolini** Period comedy drama starring Cher. (S) (1998, PG, 110min) ★★★★
3.20 FILM **The Young Victoria** Historical romantic drama starring Emily Blunt and Rupert Friend. (S) (AD) (2008, PG, 100min) ★★★★
5.00 **The Two Ronnies Christmas Sketchbook** Classic comedy. (S)(R)
5.30 FILM **Porridge** Big-screen comedy spin-off starring Ronnie Barker. (S) (1979, PG, 90min) ★★★

9.00 QI XL

7.00 **Richard Osman's Festive House of Games** New edition Contestants include Ivo Graham and Ugo Monye. (S)
7.30 **Mastermind** New edition Specialist subjects include Tudor rebellions. (S)
8.00 **Only Connect** New edition The Strigiformes take on the Cryptics. (S)
8.30 NEW SERIES **Christmas University Challenge** 1/10. SOAS University of London face Balliol College, Oxford. (S)
9.00 **QI XL** New edition 7/14. An extended edition on the theme of toys, tinsel and turkeys, with Aisling Bea, Chris McCausland and Gyles Brandreth. (S)
9.45 NEW **Live at the Apollo Christmas Special** In this special festive edition, Rosie Jones introduces stand-up routines by Eshaan Akbar and Cally Beaton at London's Hammersmith Apollo. (S)
10.30 FILM **Misbehaviour** Comedy drama starring Keira Knightley and Gugu Mbatha-Raw. The 1970 Miss World beauty pageant is disrupted by the newly formed women's liberation movement. (S) (2020, 12, 100min) ★★★★
SEX ●●● VIOLENCE ●●● LANGUAGE ●●●
12.10 AM NEW **George Ezra at Radio 1's Big Weekend** (S)
12.55 **Sign Zone: Countryfile** (S)(R)
1.50 **Sign Zone: The Secret Genius of Modern Life** (S)(R)(AD)
2.50 **Sign Zone: How to Win the World Cup** (S)(R)(AD)
3.50 **to 6.25** AM **Previews** (S)

ITV1

103 103/176 803 | 103 103/113 | 3 103 | 103 111

6.00 AM **Good Morning Britain** (S)
9.00 **Lorraine** (S)
10.00 **This Morning** (S)
12.30 PM **Loose Women** (S)
1.30 **ITV News** (S)
1.55 **Local News** (S)
2.00 **In for a Christmas Penny** Stephen Mulhern hosts a festive special from Manchester. (S)(R)(AD)
2.45 FILM **Back to the Future** Time-travel comedy fantasy starring Michael J Fox and Christopher Lloyd. A teenager is accidentally sent back in time to 1955 and must ensure that his future parents fall in love. (S)(AD) (1985, PG, 135min) ★★★★★
5.00 **The Chase** Quiz show hosted by Bradley Walsh. (S)(R)
6.00 **Local News** (S)
6.30 **ITV News** (S)

8.00 Coronation Street

7.30 **Emmerdale** It is baby Esther's christening, but Charity's feud with Amy puts the day in jeopardy. (S)(AD)
8.00 **Coronation Street** Spider digs for information on the identity of Griff's backer, Adam attempts to reconcile Daniel and Daisy, while Amy forces Jacob to spend time with his father, Damon. (S)(AD)
9.00 NEW **Paul O'Grady: For the Love of Dogs – A Royal Special** Camilla, Queen Consort, joins Paul at Battersea Dogs & Cats Home in south London to help dogs that are difficult to rehome for various reasons. (S)
10.00 **ITV News** (S)
10.30 **Local News** (S)
10.45 **Gordon, Gino and Fred: Unseen Bits** Gordon Ramsay, Gino D'Acampo and Fred Sirieix re-live their epic road trips. (S)(R)(AD)
11.40 **Wrestling: AEW Dynamite** Hard-hitting action from the world of All Elite Wrestling. (S)(R)
1.25 AM **Shop: Ideal World**
3.00 **Cooking with the Stars** The remaining celebrities take on French cuisine as they battle to stay in the competition. (S)(SL)(R)(AD)
3.50 **Unwind with ITV** (S)
5.05 **to 6.00** AM **The Cube** Friends Luke and Jack, and couple Amber and John take part. (S)(SL)(R)(AD)

+1 hour 203 | 114 | 35 | 112

CHANNEL 4

104 104/108 804 | 104/108 | 4 104 | 104/106

6.05 AM **Countdown** (S)(R)
6.45 **Cheers** 23&24/25. (S3) (S)(R)
7.40 **Everybody Loves Raymond** (S)(R)
8.35 **The King of Queens** (S)(R)(AD)
9.35 FILM **Christmas at the Palace** Drama. (S) (2018, U, 105min) ★★
11.20 **News** (S)
11.25 FILM **Homegrown Christmas** Drama. (S) (2018, PG, 105min) ★★
1.10 PM **Jamie: Together at Christmas** Tear-and-share garlic bread. (S)(R)
2.10 **Countdown** New edition (S)
3.00 **A Place in the Sun** New edition (S)
4.00 NEW SERIES **Chateau DIY at Christmas** 1/4. (S)(AD)
5.00 **Kirstie's Handmade Christmas** New edition Handmade toys. (S)
6.00 **The Simpsons** (S)(R)(AD)
6.30 **Hollyoaks** Warren turns up Sienna's Christmas Eve party uninvited. (S)(AD)

8.00 Five Star Christmas

7.00 **News** (S)
8.00 NEW **Five Star Christmas: Inside Corinthia** Behind the scenes at one of Britain's most exclusive hotels. Restaurateur Tom Kerridge is on the hunt for the very best ingredients for his chef's new Christmas menu. (S)(AD)
9.00 LAST EPISODE **The Handmaid's Tale** *Safe:* 10/10. In the last-ever episode of the drama, June must find a way to keep herself and her family safe from Gilead and its violent supporters in Toronto. (S5) (S)(AD)
10.10 **Lighting Up Christmas** Festive displays at John Lewis, Kew Gardens, Longleat Safari Park and Blackpool. (S)(R)(AD)
11.15 **Christmas in New York: Inside the Plaza** (S)(R)(AD)
12.15 AM **Joe Lycett v David Beckham: A Got Your Back Christmas Special** (S)(SL)(R)(AD)
1.10 **Taskmaster: Champion of Champions 2022** (S)(SL)(R)(AD)
2.05 **Ramsay's Kitchen Nightmares USA** From California. (S)(SL)(R)
2.55 **Come Dine with Me: Celebrity Christmas Special** (S)(SL)(R)
3.50 **Christmas at Warwick Castle** (R)
4.45 **Sarah Beeny's New Life in the Country at Christmas** (S)(SL)(R)
5.40 **to 6.05** AM **Jamie: Keep Cooking at Christmas** (S)(R)(AD)

+1 hour 204/208 | 142 | 15 | 121

(S) Subtitles (SL) Signing (R) Repeat (AD) Audio Description

CHANNEL 5

105 105 805 | 154 105 | 5 105 | 105 105

6.00 AM **Milkshake!**
9.15 **Jeremy Vine** (S)
12.30 PM **FILM Saving Christmas Spirit** Romantic festive drama starring Ashley Newbrough. (S) (2021, PG, 105min) ★★
2.15 **FILM A Very Yorkshire Christmas** Romantic drama starring Rachel Shenton. (S) (2019, U, 115min) ★★
4.10 **FILM Scrooge: A Christmas Carol** Vintage adaptation of Charles Dickens' tale, starring Alastair Sim as curmudgeonly miser Ebenezer Scrooge. With Jack Warner. (S) (1951, b/w, U, 110min) ★★★★★
6.00 **Lidl's Christmas Secrets** How the supermarket prepares for the festive period. (S)(R)
6.55 **News** (S)

9.00 Police: Night Shift 999

7.00 **Police Interceptors** Officers hunt for three teenagers alleged to have threatened a shopkeeper with a gun. (S)(R)
7.55 **News** (S)
8.00 **Motorway Cops: Catching Britain's Speeders** 2/10. Inspector Anton Sullivan braces against the stormy weather as he attends a major incident in Runcorn where a roof has blown off and collapsed. (S)(R)
9.00 **Police: Night Shift 999** New edition 2/3. An altercation in a bar leads to a foot chase for officers through Gloucester, while a 999 caller reports a burglar stealing radiators from unoccupied houses. (S)
10.00 **Police Raids: Caught by Surprise** 1/4. A team of 100 officers prepare to strike with a series of simultaneous raids, and police in south Wales identify a target couriering drugs around the UK. (S)(R)
11.05 **FILM The Meg** Action thriller starring Jason Statham, Bingbing Li and Rainn Wilson. (S) (2018, 12, 115min) ★★★
1.00 AM **LIVE NFL: Monday Night Football** Green Bay Packers v Los Angeles Rams. Coverage of the week 15 match at Lambeau Field. Kick-off is at 1.15. (S)
4.30 **Entertainment News** (S)
4.45 **to 6.00** AM **House Doctor** (R)

+1 hour 205 | 155 | 46 | 128

SKY SHOWCASE

106 106 806 | 110 109 | 340 355

6.00 AM **Orangutan Jungle School** Wildlife documentary. (S)(R)
7.00 **The 80s: Cinema's Greatest Decade** Stand-out movies. (R)
8.00 **The Simpsons** (S)(R)
11.00 **David Attenborough's Natural History Museum Alive** (S)(R)
12.30 PM **The Borrowers** Modern update of the fantasy adventure starring Stephen Fry and Christopher Eccleston. (S)(R)
2.15 **Jack & the Beanstalk: After Ever After** Family comedy with Sheridan Smith. (S)(R)(AD)
3.15 **The Simpsons** (S)(R)
5.00 **Sport's Funniest Moments** Farcical moments. (S)(R)(AD)
6.00 **NEW The Christmas Movie Countdown** Simon Callow reveals the Yuletide number one, as voted for by the public.

9.00 The Unofficial Science of...

7.00 **FILM Elf** Family fantasy comedy starring Will Ferrell, James Caan and Zooey Deschanel. A man raised as an elf causes havoc at the North Pole because of his size, so he goes in search of his human parents. (S)(AD) (2003, PG, 97min) ★★★★
SEX ●●● VIOLENCE ●●● LANGUAGE ●●●
9.00 **NEW The Unofficial Science of Home Alone** Comedians Guz Khan and James Acaster recreate the booby traps from the hit 1990 movie, while Alex Brooker travels to America to meet the cast and stuntmen involved in the film.
10.30 **A League of Their Own Christmas Special** A festive edition, with guests Tony Bellew, John Barnes and David Seaman. (R)
11.30 **Caught on Dashcam** (R)
12.30 AM **The Russell Howard Hour Christmas Special** (R)
1.15 **Never Mind the Buzzcocks Christmas Special** With Claire Richards and Tom Allen. (S)(R)
2.10 **An Idiot Abroad 3** (S)(R)(AD)
3.05 **Road Wars** (S)(R)
4.00 **The 90s: Cinema's Greatest Decade** (S)(R)(AD)
5.00 **to 6.00** AM **Futurama** (S)(R)

+1 hour 206

LOCAL VARIATIONS

BBC1

SCOTLAND
Sky **951**, Virgin **862**, Freesat **960**
8.00-9.00pm NEW Scotland's Christmas Home of the Year (S) **11.40** Sportscene: SWPL Highlights (S)(R) **12.25am** The English (S)(R)(AD) **1.35** Have I Got News for You (S)(R) **2.05** Weather for the Week Ahead (S) **2.10-6.00am** BBC News (S)

N. IRELAND
Sky **953**, Virgin **863**, Freesat **957**
No variations

WALES
Sky **952**, Virgin **864**, Freesat **964**
No variations

BBC2

N. IRELAND
Sky **972**, Freesat **969**
9.45pm Buachaillí ón Éirne (S)(R) **10.15-10.30pm** The Chronicles of Erne (S)(R)

WALES
Sky **971**, Freesat **971**
No variations

ITV1

As main ITV1 except:

WALES
10.45-11.40pm NEW Face to Face (S)

S4C

Sky **134**, Virgin **166**, Freesat **120**
6.00am Cyw **12.00noon** Newyddion S4C a'r Tywydd **12.05pm** Parti Bwyd Beca **12.30** Heno **1.00** Pobol y Rhondda **1.30** Bwrdd i Dri **2.00** Newyddion S4C a'r Tywydd **2.05** Prynhawn Da New edition **3.00** Newyddion S4C a'r Tywydd **3.05** Radio Fa'ma (AD) **4.00** Awr Fawr **5.00** Stwnsh **6.00** Dan Do **6.30** Rownd a Rownd (AD) **7.00** Heno New edition **7.30** Newyddion S4C a'r Tywydd **8.00** Heno Aur **8.25** Richard Holt: Yr Academi Felys Series finale **8.55** Newyddion S4C a'r Tywydd **9.00** NEW Cefn Gwlad (AD) **10.00** Sgorio **10.30** Only Boys Aloud **11.00pm-12.05am** Prosiect Pum Mil

TV&Satellite week
The bumper Christmas issue with listings for 24 December-6 January is in shops now

BBC3

117/141/173 | 107/157 | 23 109 | 179 | 107

BBC3 programmes start at 7.00pm

7.00 PM **The Catch Up**
7.05 **Top Gear** The presenters immerse themselves in the world of classic cars.
8.20 **Zen Motoring** Ogmios explores life as a scooter-boy.
8.30 **Beauty Queen and Single** New edition 2/4. Twenty-eight-year old Vivienne goes dating completely make-up free.
9.00 **FBoy Island** New edition 7/10. Now fully exposed as nice guys or Fboys, the men are further put through their paces with a brutal game.
9.40 **The Traitors** 7/12. A confession at the round table changes the game. **10.35** 8/12. The Faithfuls wait to see who the Traitors murdered overnight. **11.35** 9/12. Relationships are put to the test and accusations start to fly.
12.35 AM **Bad Education**
1.05 **God Shave the Queens**
1.55 **Bad Education Reunion**
2.40 **Bad Education**
3.10 **to 4.00** AM **Freeze: Skating on the Edge**

BBC4

116 116 | 107/108 | 9/24 106 | 108

BBC4 programmes start at 7.00pm

7.00 PM **Winter Walks** Selina Scott enjoys a gentle walk around Wharfedale.
7.30 **The Good Life** Margo and Jerry spend Christmas with Tom and Barbara.
8.00 **Top of the Pops** Christmas edition from 1998.
9.00 **Henry VIII's Enforcer: The Rise and Fall of Thomas Cromwell** A profile of the 16th-century lawyer and statesman.
10.00 **NEW Peter Kosminsky Remembers... Wolf Hall** The director looks back on adapting Hilary Mantel's Thomas Cromwell novels.
10.10 **Wolf Hall** 1/6. Historical drama adapted from Hilary Mantel's two Booker Prize-winning novels about Henry VIII's adviser Thomas Cromwell. Stars Mark Rylance and Damian Lewis. **11.15** 2/6. News arrives from York that Harry Percy has arrested Cardinal Wolsey for treason. (S1)
12.15 AM **The Capture**
3.10 **to 3.40** AM **Winter Walks**

MORE4

136 136 831 | 147 195 | 18 | 124

8.55 AM **Kirstie's House of Craft** Napkin rings.
9.15 **A Place in the Sun**
11.05 **Find It, Fix It, Flog It**
1.10 PM **Heir Hunters**
3.10 **Four in a Bed**
5.55 **Escape to the Chateau: DIY** Donna and Paul move into their new home in western France, but struggle with the language.
6.55 **Escape to the Chateau** Dick and Angel make the big decision to tackle the exterior of the chateau.
7.55 **Grand Designs** Kevin McCloud follows a London couple's project to transform an inefficient and uninspiring 1950s house into a sleek, modernist masterpiece.
9.00 **Highclere: Behind the Scenes** New edition 4/5. The house holds a celebration of the centenary of the exhibition that discovered the tomb of Tutankhamen, led by the great-grandfather of the current Lord Carnarvon.
10.00 **Coastal Railways with Julie Walters** The actor travels on the famous Great Western Railway.
11.05 **24 Hours in A&E**
12.10 AM **8 Out of 10 Cats Does Countdown**
1.15 **Emergency Helicopter Medics** Documentary.
2.20 **24 Hours in A&E**
3.25 **to 3.50** AM **Food Unwrapped**

+1 hour 236 | 196 | 125

E4

135 135 830 | 106 145 | 13 | 122

6.00 AM **Hollyoaks**
7.00 **Ramsay's Hotel Hell**
8.00 **Black-ish**
9.00 **How I Met Your Mother**
10.00 **The Big Bang Theory**
11.00 **The Goldbergs**
12.00 NOON **Brooklyn Nine-Nine** 18&19/23. (S3)
1.00 PM **The Big Bang Theory**
3.00 **The Goldbergs** (S2)
4.00 **Modern Family** (S3)
5.00 **The Big Bang Theory**
7.00 **Hollyoaks** Christmas Day arrives in Hollyoaks village.
7.30 **The Big Bang Theory** 11/24. Leonard tries to get Sheldon into the Christmas mood. (S6)
8.00 **Modern Family** 9/24. Cam is determined to lead the Dolphins to victory. **8.30** 10/24. Jay takes Manny to chop down a Christmas tree. (S5)
9.00 **Made in Chelsea** Series finale 10/10. Harvey is forced to consider if he is fully over Emily.
10.00 **Celebs Go Dating** New edition Adam tells Sinitta exactly how he feels.
11.05 **Gogglebox**
12.10 AM **First Dates**
1.15 **Made in Chelsea**
2.15 **Celebs Go Dating**
3.10 **Summer House** New edition Reality series.
4.00 **Brooklyn Nine-Nine**
4.50 **to 6.00** AM **Modern Family**

+1 hour 235 | 146 | 30 | 123

MONDAY Entertainment

Monday

Sky Witness

107 107 807 | 112 111 | 341 356

6.00 AM **911 Crisis Centre**
7.00 **Border Patrol**
9.00 **Road Wars**
10.00 **Paramedics Australia**
11.00 **The Good Doctor** 16/20. (S4)
12.00 NOON **The Rookie** 11/22. (S4)
1.00 PM **FBI** 19/22. (S4)
2.00 **Blue Bloods** 5/20. Jamie and Eddie experience marital tension when Eddie allows her father to live with them. (S12)
3.00 **Nothing to Declare**
6.00 **911 Crisis Centre** New editions Double bill.

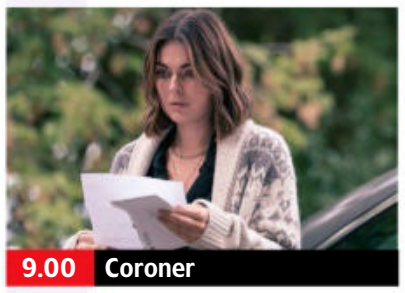
9.00 Coroner

7 PM
7.00 **Border Security: America's Front Line** New editions Double bill. The work of US border protection agencies.

8 PM
8.00 **Blue Bloods** *Firewall:* 9/20. A cyber-attack on the NYPD forces Danny and Baez to release an evasive suspect. (S12)

9 PM
9.00 **Coroner** New episode *Young Legend:* 6/12. Donovan and Malik must turn to a gifted teenager for help. (S4)

10 PM
10.00 **The Equalizer** *Bout That Life:* 9/18. McCall fights to prove that a rapper is innocent of murdering a fellow artist. (S2)
11.00 **Blue Bloods** 6/20. (S12)
12.00 M'T **FBI** 1/22. (S4)
1.00 AM **The Good Doctor** (S6)
2.00 **Bull** 16/22. (S6)
3.00 **Street Crime UK**
3.30 **Christmas Crime UK**
4.00 **Road Wars**
5.00 **to 6.00** AM **Brit Cops**

+1 hour 207 220

Sky Atlantic

108/109 108/109 808 | 342 357

6.00 AM **Urban Secrets**
7.50 **We Own This City** (S1)
2.25 PM **The White Lotus** 1/6. Tensions quickly arise between the hotel staff and the volatile vacationers. **3.30** 2/6. Belinda walks a fine line with Tanya. **4.35** 3/6. Mark processes revelations about his dad. **5.40** 4/6. Rachel is blindsided by an unexpected arrival. **6.45** 5/6. Belinda tries to redirect Tanya's focus to her business proposal. (S1)

10.05 Game of Thrones

7.50 **The White Lotus** *Departures:* 6/6. Rachel confides in Belinda, while Armond goes on an all-out bender and exacts the ultimate revenge on his nemesis. (S1)

9.00 **Game of Thrones** *The Climb:* 6/10. Robb weighs up a compromise to repair his alliance with House Frey.

10.05 **Game of Thrones** *The Bear and the Maiden Fair:* 7/10. Brienne faces a formidable foe at Harrenhal. (S3)
11.10 **Game of Thrones** 8/10. (S3)
12.20 AM **The Baby** (S1)
12.55 **Perry Mason** 6/8. (S1)
2.00 NEW SERIES **I Hate Suzie Too** 1/3. Return of the comedy drama. (S2)
3.05 **Ray Donovan**
4.10 **to 6.00** AM **Urban Secrets**

+1 hour 208/209

Sky Max

113/114 113/114 | 122 121 | 346 361

6.00 AM **Motorbike Cops**
6.30 **Harry Potter: Hogwarts Tournament of Houses**
10.30 **Harry Potter: A Who's Who of the Wizarding World**
11.30 **Friends: The Reunion**
1.30 PM **Cinderella: After Ever After** Family comedy.
2.30 **Jack & the Beanstalk: After Ever After** Family comedy.
3.30 **It's Christmas Live from the Royal Albert Hall**
5.00 **Sport's Funniest Moments**
6.00 NEW **The Christmas Movie Countdown** With Simon Callow.

6.00 The Christmas Movie...

7.00 **TV's Greatest Gameshows** Roy Walker is joined by celebs and past competitors to explore what makes game shows great, including the biggest winners, unluckiest losers and most memorable tantrums.

9.00 NEW **The Unofficial Science of Home Alone** Guz Khan and James Acaster recreate the booby traps from the hit 1990 movie, while Alex Brooker travels to the US to meet the cast.
10.30 **A League of Their Own Christmas Special**
11.30 **Never Mind the Buzzcocks Christmas Special**
12.30 AM **The Russell Howard Hour Christmas Special**
1.15 **An Idiot Abroad 3**
2.15 **We're Here**
3.30 **Micah Richards' Player Pranks**
4.00 **The 90s: Cinema's Greatest Decade**
5.00 **to 6.00** AM **Highway Patrol**

ITV2

118 118 816 | 115 176 | 6 | 113

6.25 AM **Love Bites**
7.25 **Secret Crush**
8.15 **In for a Penny**
9.15 **Ninja Warrior UK**
10.20 FILM PREMIERE **A Cinderella Story: Christmas Wish** Family comedy. (2019, PG) ★★
12.10 PM FILM **Sherlock Gnomes** Animation. (2018, U) ★★
1.55 **Britain's Got Talent: The Ultimate Magician**
3.55 **Catchphrase**
4.55 FILM **It's a Very Merry Muppet Christmas Movie** Comedy. (2002, U) ★★

6.50 Night at the Museum

6.50 FILM **Night at the Museum** Fantasy comedy starring Ben Stiller. A security guard at New York's Museum of Natural History discovers that after sunset the exhibits come to life. (2006, PG, 108min) ★★★★
SEX ●●● VIOLENCE ●●● LANG ●●●

9.00 **Gordon, Gino and Fred's Great Christmas Roast** Gordon Ramsay and Gino D'Acampo host a banquet for the emergency services.
10.30 **Family Guy** 8/21. Peter goes on a quest to save Quahog's annual Christmas carnival. (S12)
11.00 **Family Guy** (S13&11)
12.00 M'T **American Dad!** (S7&16)
1.00 AM **The Stand Up Sketch Show** Double bill of editions.
1.55 **All American** (S4)
4.15 **Take Me Out Celebrity Special** Game show.
5.05 **to 6.00** AM **Love Bites**

+1 hour 218 116 29 114

ITV3

119 119 817 | 117 177 | 10 | 115

6.00 AM **Classic Coronation Street**
7.00 **Classic Emmerdale**
8.05 **Man About the House**
9.10 **The Darling Buds of May**
11.35 **Heartbeat**
1.40 PM **Classic Emmerdale**
2.50 **Classic Coronation Street**
3.50 **A Touch of Frost** *One Man's Meat:* A health inspector meets a grisly fate.
6.00 **Heartbeat** *Return Crossing:* A widow becomes embroiled in the corrupt business dealings of her late husband.

8.00 Vera

7.00 **Heartbeat** *Looking for Isabella:* A boy's life hangs in the balance when he falls down a well in the garden of a derelict house.

8.00 **Vera** *Old Wounds:* The detective investigates the death of a teenager who disappeared during the 1984 miners' strike when her remains are discovered 30 years later half-buried in a wood.

10.00 **Cracker** *Best Boys – Part Two:* Grady and Nash hide in an abandoned factory.
11.00 **Cracker** *True Romance – Part One:* 6/7. Fitz receives an anonymous love letter. (S3)
12.20 AM **The Long Call** 1/4. (S1)
1.20 **A Touch of Frost**
3.25 **The Darling Buds of May**
5.20 **Man About the House**
5.45 **to 6.00** AM **Unwind**

+1 hour 219 174 59 116

BBC Scotland

SCOT 115 108 9 108 106
REST OF UK 187 162 110

12.00 NOON **This Is BBC Scotland**
2.00 PM **Sign Zone: Scotland's Sacred Islands with Ben Fogle**
3.00 **Sign Zone: Loggerheads**
3.30 **This Is BBC Scotland**
7.00 **Sportscene: SWPL Highlights** Action from the latest women's top-flight fixtures.
7.45 **Rewind 1990s** Music, television, historic events and news from 1998.
8.00 **This Farming Life** 9/12. Emma and Ewan head to Kelso Ram Sales for three new rams.
9.00 **The Nine**
10.00 **River City** New episode Madonna comes across a reminder of her dad.
10.30 NEW **River City: 20 Year Celebration** Grant Stott hosts a tribute to the long-running soap opera.
11.30 PM **to 12.00** M'T **Short Stuff Christmas Special**

Sky Comedy

114/115 135 123 | 347 362

8.00 AM **Will & Grace** (S1)
1.00 PM **Will & Grace** (S1)
4.00 **Veep** Eight episodes of the series, including at: **7.40** 7/10. Selina tries to finish her book. **8.20** 8/10. Dan woos Jonah in order to get a coveted interview. (S6)
9.00 **Avenue 5** 5/8. The passengers put the ship's leadership to a vote. **9.35** 6/8. The passengers find a potential solution to return to Earth. (S2)
10.10 **Lil Rel Howery: I Said It... Y'all Thinking It** The comedian performs a stand-up special.
11.25 **The Righteous Gemstones** 8/9. Baby Billy reconnects with a figure from his past. (S2)
12.00 M'T **Rosie Molloy Gives Up Everything** 2/6. (S1)
12.30 AM **Upright** (S2)
1.40 **Veep** 9&10/10. (S2)
2.50 **The Comeback** (S1)
4.00 **to 5.00** AM **Futurama**

Sky Arts

130 130 165 140 | 11 | 147 365

6.00 AM **Beethoven: The Complete Symphonies**
6.35 **La Wally**
8.00 **Tales of the Unexpected**
9.00 **Agatha Christie Hour**
10.00 **Hitchcock Presents**
11.00 **Discovering**
12.00 NOON **Fleetwood Mac: Live in Boston**
1.00 PM **The Who: Live at Kilburn 1977**
2.30 **Sam Cooke: A Legend in Concert**
4.00 **Tales of the Unexpected**
5.00 **Agatha Christie Hour**
6.00 **Hitchcock Presents**
7.00 **André Rieu: There's No Place Like Home**
8.00 NEW **A Swingin' Christmas with Len Phillips Swing Orchestra**
9.40 **Louis Armstrong: Good Evening Ev'rybody**
10.55 **The Rolling Stones: Charlie Is My Darling**
12.15 AM **Days of Rage: The Rolling Stones' Road to Altamont**
2.30 **Music Icons**
3.30 **to 6.00** AM **Highlights**

Pick

151 156 | 36 | 144

7.00 AM **Police Ten 7**
9.00 **Motorbike Cops**
11.00 **Highway Patrol**
1.00 PM **Neighbourhood Blues** Double bill.
3.00 **Caught Red Handed**
5.00 **Star Trek: Enterprise**
6.00 **Star Trek: Deep Space Nine** 24/26. (S4)
7.00 **Hawaii Five-0** (S10)
8.00 **Caught on Dashcam** Road disasters captured on video by drivers' dashboard cameras.
9.00 **How I Caught the Killer** Double bill.
11.00 **Murders That Shocked the Nation** An insight into the life of suspected killer Lord Lucan. **12.00** M'T Fred Dinenage explores the case of John Straffen.
1.00 AM **The Force: Manchester**
2.00 **Nothing to Declare**
3.00 **Border Patrol**
4.00 **Motorway Patrol**
5.00 **to 6.00** AM **Police Ten 7**

Comedy Central

112/113 181 132 | 345 360

8.00 AM **Last Man Standing**
12.00 NOON FILM **Little** Comedy with Regina Hall. (2019, 12, 109min) ★★
2.05 PM **Friends** (S1)
8.00 **Friends** 9/24. Phoebe finally learns the truth about her father. (S2) **8.30** 9/25. Ross and Monica become football rivals. (S3)
9.00 FILM **School of Rock** Comedy starring Jack Black. (2003, PG, 109min) ★★★★
11.15 FILM **South Park: Bigger, Longer & Uncut** Animation based on the hit TV show. (1999, 15, 81min) ★★★★
12.50 AM **Jimmy Carr: Laughing and Joking**
2.50 **Joe Lycett: That's the Way, A-Ha, A-Ha, Joe Lycett** Stand-up show.
3.50 **Zach Galifianakis: Comedy Central Live**
4.15 **to 5.00** AM **Friends**

+1 hour 212/213 133

ITV Be

131 | 119 179 | 28 | 119

7.00 AM **The Real Housewives of Cheshire**
8.00 **The Big Bake**
9.00 **LittleBe**
12.00 NOON **The Big Bake: Holiday** Four editions.
4.05 PM FILM **Christmas in the Pines** Festive drama. (2021, PG, 90min) ★★
6.00 **Dinner Date**
7.00 **Celebrity Dinner Date**
8.00 **Dinner Date** New edition
9.00 **The Real Housewives of Cheshire** New edition
10.00 **Love Island: Australia** New edition Presenter Sophie enters the villa for a recoupling ceremony.
11.15 **Botched**
12.10 AM **The TOWIE Years**
1.05 **The Only Way Is Essex**
1.55 **Vanderpump Rules**
2.40 **Chrisley Knows Best**
3.05 **Unwind**
3.30 **Sam Faiers: The Mummy Diaries**
4.20 **to 6.00** AM **The Real Housewives of Cheshire**

+1 hour 120 58

★★★★★ Excellent ★★★★ Very Good ★★★ Good ★★ Average ★ Poor

ITV4

120 120 818 118 178 26 117

6.00 AM **The Champions**
6.55 **Cadfael**
8.25 **Magnum, PI**
9.30 **The Professionals**
10.35 **Minder**
11.40 **The Protectors**
12.15 PM **The Champions**
1.15 **Cadfael**
2.50 **Magnum, PI**
3.55 **The Professionals**
5.00 **Minder** *The Birdman of Wormwood Scrubs*: Guest stars Rula Lenska.
6.00 **Giant Lobster Hunters**

9.00 Rocky V

7.00 **BattleBots** Brutus, Warhawk and End Game fight for a spot in the Sweet 16 round.

8.00 **Junk and Disorderly** Henry Cole and his team attempt to bring a vintage Morris 8 back to life.

9.00 FILM **Rocky V** Boxing drama sequel starring Sylvester Stallone and Talia Shire. Rocky Balboa returns to his roots in the slums of Philadelphia to train a young fighter. With Burt Young. (1990, PG, 104min) ★
SEX ●●● VIOLENCE ●●● LANG ●●●

11.10 FILM **The Dirty Dozen** Action thriller starring Lee Marvin. (1967, 15, 150min) ★★★★
2.05 AM **Motorsport UK**
2.55 **Cadfael**
4.20 **The Champions**
5.15 **The Protectors**
5.45 **to 6.00** AM **Unwind**

+1 hour 220 175 60 118

Sky Sci-Fi

139 139 836 139 138 348 363

6.00 AM **Stargate SG-1** (S2)
8.00 **Teleshopping**
11.00 **V** 5/19. (S1)
12.00 NOON FILM **Megaboa** Action thriller starring Eric Roberts. (2021, PG, 85min) ★★
2.00 PM **Star Trek: The Next Generation** 8-10/26. (S4)
5.00 **Stargate SG-1** 13/22. Plans to mine a planet populated by Coast Salish Indians are foiled by mysterious spirits. **6.00** 14/22. O'Neill and the team uncover a sinister government plot. (S2)

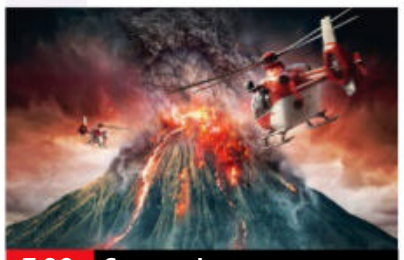

7.00 Supervolcano

7.00 FILM **Supervolcano** Sci-fi disaster thriller starring William Baldwin. When a supervolcano threatens the island of Hawaii, experts race to save those in the path of the molten lava. (2021, PG, 90min) ★★★
SEX ●●● VIOLENCE ●●● LANG ●●●

9.00 FILM **Lake Placid** Horror comedy with Bill Pullman and Bridget Fonda. A giant crocodile goes on the rampage in a remote lake in New England. (1999, 15, 82min) ★★★★
SEX ●●● VIOLENCE ●●● LANG ●●●

10.40 FILM **Poseidon Rex** Thriller with Brian Krause and Anne McDaniels. (2013, 15, 81min) ★★
SEX ●●● VIOLENCE ●●● LANG ●●●
12.20 AM **V** 5/19. Mike attempts to rescue his son. (S1)
1.15 **Wynonna Earp** 10/13. (S1)
2.10 **to 6.00** AM **Star Trek: The Next Generation**

+1 hour 229

Alibi

109/110 809 126 343 358

7.10 AM **Hudson & Rex** 16/16. (S4)
8.00 **Father Brown**
1.00 PM **Death in Paradise** 1/8. First episode of the drama. **2.05** 2/8. A bride is shot dead on her wedding day. **3.20** 3/8. A voodoo priestess is found dead after she predicted her own murder. **4.40** 4/8. A woman confesses to killing her husband. (S1)
6.00 **Without a Trace** 11/23. The team search for a girl who disappeared on her way to school. (S1)

8.00 CSI: Vegas

7.00 **Father Brown** *The Wayward Girls:* Bunty and Father Brown investigate a dark secret at the local girls' borstal.

8.00 **CSI: Vegas** *Under the Skin:* 3/10. Grissom and Sara's investigation into charges against David Hodges heats up. (S1)

9.00 **Father Brown** *The Red Death:* Lady Felicia's lavish New Year ball is ruined when a VIP guest is murdered.

10.00 **Murdoch Mysteries** *Murdoch Knows Best:* 8/24. Murdoch and Brackenreid discover a spy's' hidden life. (S15)
11.00 **Without a Trace** As 6.00pm.
12.00 M'T **Death in Paradise** (S1)
2.00 **Limetown** 1/10. Drama starring Jessica Biel and Stanley Tucci. An investigative reporter unpacks a mystery through her podcast. (S1)
2.35 **to 4.00** AM **Father Brown**

+1 hour 209/210 191

GOLD

110/111 110/111 124 344 359

7.00 AM **The Two Ronnies**
8.25 **Only Fools and Horses**
9.00 **Last of the Summer Wine**
10.40 **dinnerladies**
11.25 **Keeping Up Appearances**
12.40 PM **Miranda**
1.15 **The Vicar of Dibley**
2.20 FILM **Cloudy with a Chance of Meatballs** Animated comedy with the voice of Bill Hader. (2009, U, 90min) ★★★
4.20 **dinnerladies**
5.05 **Dad's Army**
6.25 **Only Fools and Horses**

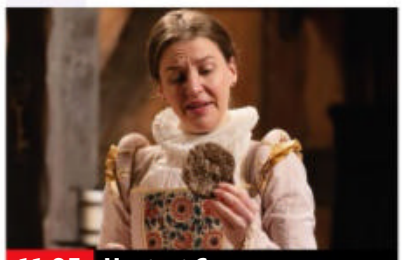

11.05 Upstart Crow

Only Fools and Horses (started at 6.25pm)

8.00 **Porridge** Festive special of the sitcom from 1975. Fletch discovers his fellow inmates are planning an escape over Christmas.

9.00 **Mrs Brown's Boys** Agnes loses her temper at the family games night when no one plays by her rules.
9.50 **The Royle Family Christmas Special** Dave comes up with an idea worthy of *Dragons' Den*, and Barbara hands out her pound-shop presents.

11.05 **Upstart Crow: Lockdown Christmas 1603**
11.45 **Mrs Brown's Boys**
12.40 AM **Peep Show**
1.50 **The Royle Family Christmas Special** As shown at 9.50pm.
3.05 **to 4.00** AM **Mrs Brown's Boys**

+1 hour 210/211 194

Dave

111/112 127 19 157

7.10 AM **Eddie Eats America**
7.45 **Border Force: America's Gatekeepers** Documentary.
8.40 **Rick Stein's Cornwall**
9.40 **World's Most Dangerous Roads** The Dalton Highway.
11.00 **Red Bull Soapbox Race**
1.00 PM **QI XL** With Sarah Millican.
2.00 **Would I Lie to You?**
4.00 **Top Gear India Special** Jeremy Clarkson, Richard Hammond and James May embark on a mission to India.
6.00 NEW SERIES **Red Bull Soapbox Race** From Iowa.

7.00 QI

7.00 **QI** With guest panellists Jo Brand, Ben Goldacre and Andy Hamilton.
7.40 **Richard Osman's House of Games** With Angellica Bell and Iain Stirling.
8.20 **Would I Lie to You?** Unseen material from the comedy panel show hosted by Rob Brydon.

9.00 **Mock the Week** With Catherine Bohart and Darren Harriott. **9.40** With Maisie Adam, Angela Barnes, Rhys James and Ahir Shah.
10.20 **QI** Guests Bill Bailey, Daliso Chaponda and Sally Phillips join Alan Davies and Sandi Toksvig.

11.20 **QI** With guests Bill Bailey, Katy Brand and Eshaan Akbar.
12.20 AM **Outsiders** The Outsiders face a fashion test.
1.20 **Alan Davies: As Yet Untitled**
2.15 **QI** With Al Murray.
2.50 **to 4.00** AM **Mel Giedroyc: Unforgivable**

+1 hour 211 131 74

Monday

7 PM 8 PM 9 PM 10 PM

GREAT! tv

157 189 50 142

6.00 AM **Sue Thomas: F.B.Eye**
8.00 **Highway to Heaven**
10.00 FILM **Love Strikes Twice** Romantic drama starring Katrina Begin (2017, PG, 90min) ★★
12.00 NOON **Castle** (S3)
1.00 PM **Body of Proof**
3.00 **Sue Thomas: F.B.Eye**
5.00 **Murder, She Wrote** (S5)
7.00 **M*A*S*H** Four episodes of the series, including at: **8.00** 4/20. Hot Lips' father turns up. **8.30** 6/20. The staff members relax on New Year's Eve. (S9)
9.00 **Randall and Hopkirk (Deceased)** 24/26. (S1)
10.00 **The Persuaders!** (S1)
11.00 **Classic Who Wants to Be a Millionaire?** Quiz.
12.00 M'T **M*A*S*H**
2.00 AM **Randall and Hopkirk (Deceased)**
3.00 **Sue Thomas: F.B.Eye**
4.30 **to 6.00** AM **Highway to Heaven**

+1 hour 257 220 62 143

4seven

137 143 193 49 127

9.00 AM **Four in a Bed**
9.30 **Come Dine with Me**
12.00 NOON **Jamie's Easy Christmas**
1.00 PM **A Place in the Sun**
3.00 **Escape to the Chateau at Christmas**
4.00 **Kirstie's Handmade Christmas** Hampers.
5.00 **A Place in the Sun**
6.00 **Jamie: Together at Christmas** Garlic bread.
7.00 **Kirstie's Handmade Christmas**
8.00 **Escape to the Chateau at Christmas**
9.00 **Celebrity Gogglebox**
10.00 **Gogglebox**
11.05 **8 Out of 10 Cats Does Countdown Christmas Special**
12.10 AM **Gogglebox Festive Special**
1.40 **The Great Christmas Bake Off 2020**
2.55 **Five Star Christmas: Inside Corinthia**
3.55 **to 4.55** AM **Travel Man: 96 Hours in Iceland**

5USA

141 141 153 21 129

9.00 AM **Entertainment News**
9.05 **NCIS** 1-3/24. (S16)
12.00 NOON **Law & Order**
3.55 PM **Entertainment News**
4.00 **Law & Order** (S14)
6.00 **NCIS** *Mona Lisa:* 18/24. Torres wakes up on a dilapidated fishing boat covered in blood. **7.00** *Perennial:* 19/24. The team search for an active shooter at a naval hospital. **8.00** *Hail & Farewell:* 20/24. The unit investigate the murder of a Marine major. (S16)
9.00 **The Blacklist** *The Deer Hunter (No. 93):* 13/22. Liz tries to catch a gruesome killer. (S2)
10.00 **Law & Order: Special Victims Unit** (S16)
11.55 **Criminal Minds** (S4)
1.55 AM **Law & Order: Criminal Intent**
3.35 **to 4.00** AM **Criminals: Caught on Camera**

+1 hour 241 185 130

5STAR

128 151 32 131

8.10 AM **Rich Kids Go Skint**
9.00 **Car Pound Cops: Give Me My Car Back!**
10.00 **Bargain-Loving Brits in the Sun**
11.00 **Shoplifters & Scammers: At War with the Law**
12.00 NOON **News**
12.05 PM **Traffic Cops**
2.05 **Police Interceptors**
5.10 FILM **Homemade Christmas** Drama. (2020, PG, 85min) ★★
7.00 **Caught on Camera: Funniest Moments**
8.00 **Ambulance: Code Red**
9.00 **Bargain Loving Brits: Christmas in the Sun**
10.00 **Casualty 24/7: Every Second Counts**
11.00 **Skin A&E**
12.00 M'T **999: Emergency Callout** Documentary.
1.00 AM **Council House Swap**
2.00 **Wanted** 6/6. (S3)
3.00 **to 3.50** AM **Dirty John: Betty Broderick** (S2)

+1 hour 228 186 141

W

132 827 125 25 156

6.10 AM **Inside the Ambulance**
7.00 **DIY SOS: The Big Build**
8.00 **Tipping Point**
10.00 **Tipping Point: Lucky Stars**
11.00 **DIY SOS: The Big Build**
12.00 NOON **Inside the Ambulance at Christmas**
2.00 PM **Tipping Point**
4.00 **DIY SOS: The Big Build**
5.00 **My Family**
7.00 **MasterChef USA**
8.00 **Nurses on the Ward** Nurse Scott treats a man after a heart attack.
9.00 **DIY SOS: The Big Build** Renovating the home of a man partially paralysed following an accident.
10.00 **24 Hours in A&E**
11.00 **Ski A&E**
12.00 M'T **One Born Every Minute** Documentary.
1.00 AM **Inside the Ambulance at Christmas**
2.00 **to 3.00** AM **Tipping Point**

+1 hour 232 190

Drama

143 130 20 158

7.05 AM **Birds of a Feather**
9.50 **Classic Casualty**
12.00 NOON **The Bill**
1.00 PM **Classic EastEnders**
2.20 **The Green Green Grass**
3.40 **Porridge**
5.00 **Birds of a Feather** Triple bill of the sitcom.
8.00 **Sherlock** *The Abominable Bride:* One-off special episode set in Victorian London. The apparent ghost of a woman prowls the streets with a thirst for revenge.
10.00 **New Tricks** *Objects of Desire:* DCI Larson of the Met's arts and antiques squad asks old flame Sandra to look into the murder of an antiques dealer.
11.00 **Hustle**
12.20 AM **Jonathan Creek**
2.15 **Birds of a Feather**
3.00 **to 4.00** AM **A Place to Call Home**

+1 hour 243 226 60

SKY HD SD VIRGIN HD FREEVIEW HD FREESAT HD BT HD

RealityXtra

147 197 68 134

9.00 AM **Perry Mason**
11.00 **Matlock** 5/22. (S6)
12.00 NOON **NCIS** As 9pm.
1.00 PM **JAG** 20&21/25. (S5)
3.00 **Perry Mason**
5.00 **Unsolved Mysteries**
6.55 **Judge Judy** Real-life small-claims cases.
9.00 **NCIS** *Cabin Fever:* 15/24. The team suspect Gibbs's arch-nemesis is behind an explosion at a summit on global terror. Meanwhile, a grief-stricken Fornell struggles to deal with his ex-wife's death. (S12)
10.00 **Unsolved Mysteries** Exploring the mysterious death of 1960s music producer Bobby Fuller. **11.00** The story of a wealthy man who died leaving a fortune with no one to inherit it.
11.55 **Judge Judy**
2.00 AM **NCIS** As 9pm.
3.00 **Evidence of Evil**
5.00 **to 6.00** AM **Matlock**

Legend

148 149 41 137

8.00 AM **Walker, Texas Ranger** 17/25. (S2)
9.00 **Knight Rider** 8/22. (S4)
10.00 **Star Trek: The Next Generation** 19/22. (S2)
11.00 **Category 7: The End of the World** 1&2/2.
2.30 PM **Tales from the Darkside** *Serpent's Tooth.*
3.00 **FILM Ice Quake** Sci-fi. (2010, PG, 91min) ★★
4.50 **Legend Lowdown**
5.00 **Star Trek** 13/30. (S1)
6.00 **Star Trek: The Next Generation** 20/22. (S2)
7.00 **Knight Rider** 9/22. (S4)
8.00 **Walker, Texas Ranger**
9.00 **FILM Iron Eagle II** Aerial action sequel starring Louis Gossett Jr. (1988, PG, 101min) ★
11.00 **FILM Echoes of Fear** Horror. (2018, 15) ★★
12.50 AM **FILM Victor Crowley** Horror comedy. (2017, 18, 83min) ★
2.25 **to 4.30** AM **FILM Christine** Horror. (1983, 18, 110min) ★★★

Challenge

145 160 48 146

7.00 AM **The Chase**
9.00 **Celebrity Blockbusters**
10.00 **Blockbusters**
12.00 NOON **The Chase**
3.00 PM **Family Fortunes**
4.00 **Bullseye** Four editions.
6.00 **Cash Trapped** Quiz.
7.00 **The Family Chase** A family-based edition of the general knowledge game show hosted by Bradley Walsh.
8.00 **The Celebrity Chase** TV presenter Fern Britton, former England cricketer Matthew Hoggard, lingerie tycoon Michelle Mone and actor Neil Morrissey pit their general knowledge against a trivia expert.
9.00 **The Chase** Quiz show hosted by Bradley Walsh.
10.00 **Who Wants to Be a Millionaire Celebrity**
11.00 **Bullseye** Four editions.
1.00 AM **The Chase**
4.00 **Scrapheap Challenge**
5.00 **to 6.00** AM **Bullseye**

E!

159 159 835 164 163

7.00 AM **Revenge Body with Khloe Kardashian**
9.00 **Relatively Famous: Ranch Rules**
10.00 **Kourtney & Khloe Take Miami** Four editions.
12.00 NOON **Keeping Up with the Kardashians**
6.00 PM **Botched by Nature** Paul and Terry take their expertise on the road. **7.00** A war veteran left disfigured after being struck by lightning. **8.00** A man with an infected chest implant.
9.00 **Keeping Up with the Kardashians** The family try to get to the bottom of Scott's behaviour. **10.00** Khloe tries to bond with Kylie.
11.00 **Dating: No Filter**
12.00 M'T **The Bradshaw Bunch** Double bill.
1.00 AM **Dr 90210**
2.00 **Teleshopping**
3.00 **to 5.00** AM **Welcome Home Nikki Glaser?**

Sky Documentaries

121 121 819 278 277 352 367

6.00 AM **The Comedy Store**
7.00 **Discovering**
8.00 **The Directors**
9.00 **Devil's Advocate: The...**
10.00 **The Man Who Bought...**
11.00 **The Invisible Pilot**
12.00 NOON **Battle of the Sexes** Documentary.
1.40 PM **My Icon**
2.00 **I Am Alfred Hitchcock**
3.45 **My Icon**
4.00 **The Comedy Store**
5.05 **The Directors**
6.00 **Devil's Advocate: The Mostly True Story of Giovanni Di Stefano**
7.00 **The Man Who Bought Cricket** Documentary.
8.00 **The Invisible Pilot**
9.00 **Tina** Documentary.
11.15 **Mr Dynamite: The Rise of James Brown**
1.30 AM **The Ibiza Affair: Uncovered**
3.20 **Swiped: Hooking Up In The Digital Age**
4.55 **to 6.00** AM **The Comedy Store**

Sky Nature

124 124 822 280 279 354 369

6.00 AM **Orangutan Jungle School** Documentary.
7.00 **Monkey Life**
11.00 **David Attenborough's Natural History Museum Alive**
12.30 PM **Africa's Claws and Jaws** Four editions.
4.00 **Africa's Hidden Kingdoms** Double bill.
6.00 **Africa's Hunters** The life of an ageing leopard in the Luangwa Valley. **7.00** A 13-year-old leopard is challenged by a younger rival. **8.00** Three lionesses go into labour.
9.00 **Africa's Wild Year** A journey through the seasons on the continent. **10.00** Summer brings new challenges. **11.00** Autumn brings fresh opportunities.
12.00 M'T **Africa's Wild Year**
1.00 AM **Extreme Africa**
4.00 **to 6.00** AM **Coastal Africa**

HGTV

158 286 44 166

7.00 AM **Escape to the...**
8.00 **Restoration Home**
9.00 **A Place in the Sun**
10.00 **Homes Under the...**
11.00 **Escape to the Country**
12.00 NOON **My Lottery Dream Home**
1.00 PM **Married to Real Estate** A dated home.
2.00 **My Lottery Dream Home: Holiday Special**
3.00 **Restoration Home**
4.00 **Good Bones**
5.00 **Homes Under the Hammer** From Surrey.
6.00 **A Place in the Sun**
7.00 **Escape to the Country**
8.00 **My Dream Derelict Home in the Sun** New edition
9.00 **NEW Home Town Holiday Special**
10.00 **Bargain Block**
11.00 **House Hunters International**
12.00 M'T **Escape to the...**
1.00 AM **Homes Under the...**
2.00 **to 4.00** AM **Highlights**

+1 hour 258 290

Food Network

140 285 43 148

6.00 AM **Highlights**
9.30 **Donal's Irish Feast**
10.00 **The Pioneer Woman**
10.30 **Barefoot Contessa**
11.00 **Great British Bake Off**
12.00 NOON **Jamie's Best...**
1.00 PM **Rick Stein's Food...**
2.00 **James Martin: Home...**
3.00 **Tom Kerridge's Proper Pub Food**
3.30 **Donal's Irish Feast**
4.00 **Great British Bake Off**
5.00 **The Pioneer Woman**
5.30 **Barefoot Contessa**
6.00 **Rick Stein's Food Heroes Christmas Special**
7.00 **Jamie's Best Ever Christmas**
8.00 **James Martin: Home Comforts at Christmas**
9.00 **Christmas in Provence**
10.00 **Rick Stein's Food...**
11.00 **NEW SERIES Beat Bobby Flay**
12.00 M'T **Great British Bake...**
1.00 **to 3.00** AM **Diners, Drive-Ins and Dives**

+1 hour 240 149

DMAX

172 171 39 150

6.00 AM **Salvage Dawgs**
7.00 **Outback Opal Hunters**
8.00 **Alaskan Bush People**
9.00 **Edge of Alaska**
10.00 **Alaska: Last Frontier**
11.00 **Alaska: Homestead Rescue** Reality series.
12.00 NOON **Alaska: Surviving the Last Frontier**
1.00 PM **Best Baker in America** A cream pie.
2.00 **Cake Boss**
4.00 **Building Off the Grid**
5.00 **Alaskan Bush People**
6.00 **Outback Opal Hunters**
7.00 **Deadliest Catch**
8.00 **Alaska: Last Frontier**
9.00 **Extinct or Alive: The Tasmanian Tiger**
10.00 **Extinct or Alive**
11.00 **Yukon Gold**
12.00 M'T **Alaska: Last Frontier**
1.00 AM **Naked and Afraid**
2.00 **Teleshopping**
4.00 **Tanked**
5.00 **to 6.00** AM **Maine Cabin Masters**

+1 hour 272 214 151

5Action

150 187 150 33 132

9.00 AM **Trucking Hell**
10.00 **Traffic Cops**
11.00 **Police Interceptors**
12.00 NOON **FILM The 7th Voyage of Sinbad** Fantasy. (1958, U, 87min) ★★★★
1.55 PM **FILM The Man from Laramie** Western. (1955, U, 104min) ★★★
4.00 **Trucking Hell**
5.00 **Motorway Cops: Catching Britain's Speeders**
6.00 **Police Interceptors**
7.00 **Trucking Hell**
8.00 **Police Interceptors**
9.00 **FILM Every Which Way But Loose** Comedy. (1978, 12, 114min) ★★★
11.15 **FILM Mercury Rising** Thriller. (1998, 15) ★★★
1.35 AM **Lucifer** 16/18. (S2)
2.30 **Professionals** 7/10. (S1)
3.25 **Wanted** 4/6. (S3)
4.10 **to 5.00** AM **World's Deadliest Weather: Caught on Camera** New edition

Sky Crime

122 122 820 137 136 349 364

6.00 AM **Highway Patrol**
7.00 **Motorway Patrol**
8.00 **Highway Cops**
9.00 **Nothing to Declare**
10.00 **Customs UK**
11.00 **Send in the Dogs**
12.00 NOON **The Force: Manchester**
1.00 PM **Britain's Most Evil...**
2.00 **The Real Manhunter**
3.00 **Catching the Killer**
4.00 **How I Caught the Killer**
5.00 **Killing Mum and Dad**
6.00 **Killer in My Village**
7.00 **World's Most Evil Killers**
8.00 **Britain's Most Evil Killers**
9.00 **An Unexpected Killer** New edition
10.00 **Catching the Killer**
11.00 **Caught on Dashcam**
12.00 M'T **Street Crime UK**
1.00 AM **World's Most Evil...**
2.00 **Killing Mum and Dad**
3.00 **How I Caught the Killer**
4.00 **Brit Cops**
5.00 **to 6.00** AM **Motorway Patrol**

+1 hour 222 221

CBS Reality

146 148 67 135

9.00 AM **Judge Judy**
1.00 PM **Judge Judy**
7.00 **Medical Detectives** The death of 16-month-old child from E-coli. **7.30** DNA testing helps to solve a case.
8.00 **A Stranger in My Home** Real-life stories of mystery and suspense.
9.00 **It Takes a Killer** A scorned mistress exacts the ultimate revenge but she tries to play the victim. **9.30** A look at murder cases from recent years.
10.00 **Homicide's Elite** A shooting in a rap studio leaves one man dead and several injured.
11.00 **Snapped: Killer Couples**
12.00 M'T **Written In Blood**
1.00 AM **It Takes a Killer**
2.00 **Homicide's Elite**
3.00 **A Stranger in My Home**
3.50 **Unsolved Mysteries**
5.20 **to 6.00** AM **Judge Judy**

+1 hour 246 218 136

Really

142 128 17 160

6.00 AM **Fantasy Homes by the Sea** In Northumbria.
7.00 **Teleshopping**
8.00 **Salvage Hunters**
9.00 **The Repair Shop**
10.00 **Antiques Road Trip**
12.00 NOON **Money for Nothing** A coffee table.
1.00 PM **The Hotel Inspector**
2.00 **Animal Cops Houston**
4.00 **Dr Jeff: Rocky Mountain Vet**
5.00 **Helicopter ER**
6.00 **The Repair Shop**
7.00 **Antiques Road Trip**
9.00 **Celebrity Yorkshire Auction House** With Craig Revel Horwood and John Sergeant.
10.00 **The Repair Shop** Restoring a toy cannon and a novelty inkwell.
11.00 **Ghost Adventures**
12.00 M'T **A Haunting**
1.00 AM **Ghost Adventures**
2.00 **Teleshopping**
4.00 **to 6.00** AM **Animal Cops Houston**

Blaze

164 199 64 162

6.00 AM **The Curse of Oak Island** Documentary.
7.40 **Ancient Aliens**
8.35 **World's Greatest Treasure Mysteries**
9.30 **Curse of the Lost Amazon Gold**
3.05 PM **The Curse of Civil War Gold** Six editions.
9.00 **The UnXplained with William Shatner** Exploring various dark curses that many have believed in throughout history. **10.00** The veteran actor examines what lies at the centre of the Earth.
11.00 **Weird or What? with William Shatner**
1.00 AM **Paranormal: Caught on Camera**
3.00 **Storage Wars Canada**
4.00 **Auction Hunters: Pawn Shop Edition**
5.00 **to 6.00** AM **Hardcore Pawn**

+1 hour 81

TLC

133 133 828 167

7.00 AM **Curvy Brides Boutique** Double bill.
8.00 **Dr Mercy**
12.00 NOON **Say Yes to the Dress: America**
1.00 PM **Cake Boss**
2.00 **My 600lb Life**
3.00 **My Lottery Dream Home** Double bill.
4.00 **Seeking Sister Wife**
5.00 **sMothered**
6.00 **Flip or Flop**
7.00 **Little People, Big World** New edition
8.00 **I am Shauna Rae** New edition Shauna starts her new job.
9.00 **NEW SERIES sMothered**
10.00 **Dr Pimple Popper: Pop Ups** A nose growth.
11.00 **Seeking Sister Wife**
12.00 M'T **I am Shauna Rae**
1.00 AM **sMothered**
2.00 **Dr Pimple Popper...**
3.00 **Seeking Sister Wife**
4.00 **Curvy Brides Boutique**
5.00 **to 6.00** AM **Dr Mercy**

+1 hour 233 172

5SELECT

153 152 56 133

9.00 AM **Our Yorkshire Farm**
1.00 PM **The Highland Vet**
7.00 **Christmas Cruising with Susan Calman** 1/2. The comedian travels around the Norwegian coastline.
8.00 **Tommy Cooper: 30 Funniest Moments** The most memorable sketches and routines of the comedian's career.
10.00 **Jimmy Tarbuck: The Laughs Are on Me** The comedian tells the story of his career.
12.05 AM **Stanley Baxter's Best Bits – and More** The life and career of the entertainer.
1.35 **Lighthouses: Building the Impossible** The story of Scotland's Bell Rock lighthouse.
2.35 **Dirty John: Betty Broderick** 3/8. (S2)
3.25 **The Yorkshire Vet**
3.50 **to 4.00** AM **Entertainment News**

Quest

144 144 834 169 12 172

6.00 AM **How Do They Do It?**
6.25 **Find It, Fix It, Flog It**
7.10 **The Repair Shop**
8.00 **American Pickers**
10.00 **Chasing Classic Cars**
11.00 **Fifth Gear Recharged**
12.00 NOON **Massive Engineering Mistakes**
1.00 PM **Money for Nothing**
2.00 **The Repair Shop**
3.00 **Find It, Fix It, Flog It**
4.00 **Salvage Hunters**
5.00 **Salvage Hunters: The Restorers**
6.00 **Wheeler Dealers**
7.00 **Aussie Gold Hunters**
8.00 **Salvage Hunters**
9.00 **Aussie Gold Hunters: Mine SOS** New edition
10.00 **Aussie Gold Hunters**
11.00 **How Do They Do It?**
12.00 M'T **Wheeler Dealers**
1.00 AM **Chasing Classic Cars**
2.00 **Salvage Hunters: Classic Cars**
3.00 **Overhaulin'**
4.00 **to 5.00** AM **How It's...**

+1 hour 244 213 70 168

Quest Red

149 170 40 169

6.00 AM **Say Yes to the Dress: Lancashire**
7.00 **Say Yes... UK**
8.00 **Say Yes to the Dress**
9.00 **Animal Cops Houston**
11.00 **Forensic Detectives**
1.00 PM **Faking It: Tears of a Crime** Laci Peterson.
2.00 **Disappeared**
3.00 **Who the (Bleep) Did I Marry?** Double bill.
4.00 **Animal Cops Miami**
5.00 **Say Yes... UK**
7.00 **Long Lost Family**
8.00 **Dr Pimple Popper**
9.00 **Embarrassing Bodies**
10.00 **Man with Three Legs: Body Bizarre** A man prepares for a life-changing operation.
11.00 **Forensic Detectives**
12.00 M'T **Nightmare Next Door** Christopher Green.
1.00 AM **Murder on CCTV**
2.00 **Murder Comes to Town**
3.00 **to 4.00** AM **NEW SERIES The Fraudsters**

+1 hour 249 170

★★★★★ Excellent ★★★★ Very Good ★★★ Good ★★ Average ★ Poor

Discovery

125 125 823 250 320 325

6.00 AM **Wheeler Dealers**
7.00 **Deadliest Catch**
9.00 **Building Off the Grid**
10.00 **Wheeler Dealers** Eight editions, including at: **3.00** PM Mike nabs a Porsche 997 for £15,000. **4.00** Mike and Elvis try to resuscitate a 1974 Jaguar XJ6. **5.00** Mike is on a mission to restore iconic cars.
6.00 **Garage Rehab** Richard Rawlings and his team take on a custom hot rod shop in Huntington Beach.

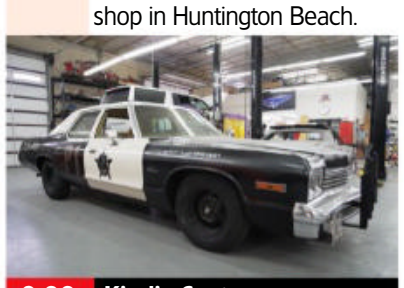

9.00 Kindig Customs

7.00 **Diesel Brothers** Heavy D, Diesel Dave and the crew of DieselSellerz buy used trucks with the intent of refurbishing them.
8.00 **Outback Truckers** Robbie faces a major challenge as he moves a home from Brisbane to a town near Mount Tyson.
9.00 **Kindig Customs** New edition Dave and the gang go on a mission to make a long-held dream become reality.
10.00 **Mike Brewer's World of Cars** Mike learns about lowriders in East LA. **10.30** All that Mike wants is a nice cold pint.
11.00 **Naked and Afraid** A mother of three and a jungle savvy Green Beret take on the remote wetlands of Guyana.
12.00 M'T **Expedition X**
1.00 AM **Kindig Customs** As 9pm.
2.00 **Mike Brewer's World of Cars**
3.00 **Alaskan Bush People**
4.00 **to 5.00** AM **Wheeler Dealers**

+1 hour 225 258

Animal Planet

162 251

8.00 AM **Tanked**
9.00 **Pit Bulls & Parolees**
10.00 **My Cat from Hell**
11.00 **Animal Cops Philadelphia**
12.00 NOON **Tanked**
1.00 PM **Pit Bulls & Parolees**
2.00 **Legends of the Wild**
4.00 **My Cat from Hell** Jackson helps an over-aggressive cat living in a shelter.
5.00 **Animal Cops Philadelphia** Cases of animal cruelty.
6.00 **Tanked** Wayde and Brett build a 24ft-long tank with individual sleeping pods.

8.00 India's Monkey Man...

7.00 **Pit Bulls & Parolees** The rescue team get a call to assist a stray dog trying to deliver puppies.
8.00 **India's Monkey Man Monster: Expedition Mungo** Sightings of a strange monkey-like creature in New Delhi.
9.00 **Deadly Dragon of Borneo: Expedition Mungo** The story of a serpent that prowls Borneo's waterways.
10.00 **Edge of Alaska** A team of experts work to locate the only known entrance into the Mother Lode mine.
11.00 **Celebrity Animal Encounters**
12.00 M'T **The Crocodile Hunter: Best of Steve Irwin** Steve Irwin and Wes Mannion island-hop around Indonesia.
1.00 AM **Edge of Alaska**
2.00 **My Cat from Hell**
3.00 **Animal Cops Philadelphia**
4.00 **to 5.00** AM **Tanked**

+1 hour 262 259

Nat Geographic

129 129 825 266 268

8.00 AM **Lost Treasures of Egypt**
9.00 **Drain the Oceans**
10.00 **Air Crash Investigation**
11.00 **Car S.O.S**
12.00 NOON **Monster Fish**
1.00 PM **Wicked Tuna: North v South**
2.00 **The Truth Behind**
5.00 **Seconds from Disaster** The Japanese attack on Pearl Harbour in 1941.
6.00 **Lost Treasures of Egypt** Archaeologists investigate Egypt's legendary pharaoh, Alexander the Great.

8.00 To Catch a Smuggler

7.00 **Air Crash Investigation** Documentary examining the cause of the crash that brought down Alaska Airlines Flight 261.
8.00 NEW SERIES **To Catch a Smuggler** HSI bust a ketamine smuggler in Miami, and canines sniff out fentanyl in San Diego.
9.00 **Engineering New York Super Airport** The building of 450ft-long bridges that allow aircraft to pass beneath.
10.00 **Air Crash Investigation** Investigators uncover the tragic misunderstanding at the heart of the 1989 Kegworth air disaster.
11.00 **Air Crash Investigation** Examnining the crash of Lauda Air Flight 004 in May 1991.
12.00 M'T **Car S.O.S**
1.00 AM **Wicked Tuna**
2.00 **Alaska: The Next Generation**
3.00 **Ice Road Rescue**
4.00 **to 5.00** AM **Air Crash Investigation: Special Report**

+1 hour 229 267

Sky History

123 123 821 270 353 368

6.00 AM **American Pickers**
7.00 **Forged in Fire**
8.00 **Storage Wars**
9.00 **Cracking the Code**
10.00 **Pawn Stars**
11.00 **How the Nazis Lost the War**
12.00 NOON **American Pickers**
1.00 PM **Book of Secrets with Lance Reddick**
2.00 **Cracking the Code**
3.00 **Pawn Stars**
4.00 **Mountain Men**
5.30 **Vintage Tech Hunters**
6.00 **American Pickers**

9.00 Celts: The Untold Story

7.00 **Forged in Fire** Judges Ben Abbott, J Neilson and David Baker have just two weeks to construct a blade.
8.00 NEW SERIES **Storage Wars** The buyers try their luck in La Habra. **8.30** New edition Brandi and Lisa go head-to-head.
9.00 **Celts: The Untold Story** New edition A look at why the Celts moved from prosperous cities into smaller settlements.
10.00 **History's Crazy Rich Ancients** New editions Buying luxury vehicles. **10.30** The ambitions of industrial tycoons.
11.00 **Curse of the Ancients**
12.00 M'T **The Bermuda Triangle Enigma** Documentary.
1.00 AM **Storage Wars**
2.00 **Forged in Fire** As 7pm.
3.00 **Curse of the Ancients**
4.00 **Pawn Stars**
5.00 **to 6.00** AM **Cracking the Code**

+1 hour 223 271

Yesterday

155 155 846 129 27 159

6.00 AM **Impossible Engineering**
8.00 **Top Gear**
9.00 **The World at War**
10.00 **War Factories**
11.00 **Great British Railway Journeys** Double bill.
12.00 NOON **Bangers & Cash: Restoring Classics**
1.00 PM **Bangers and Cash**
2.00 **Great British Railway Journeys** Four editions.
4.00 **The World at War**
5.00 **War Factories** How Stalin's war factories were dismantled.
6.00 **WW2: Battles for Europe**

6.00 WW2: Battles for Europe

7.00 **Abandoned Engineering** A compound that was repurposed by a brutal regime, and a complex off the coast of Ireland. **7 PM**
8.00 **Abandoned Engineering** A military stronghold in the Philippines, and a facility that spawned an American sporting great. **8 PM**
9.00 **Bangers and Cash** Dave heads to Manchester to pick up an Austin A30 and a Morris 8E with an alternative paint job. **9 PM**
10.00 **Bangers and Cash** A Chevy Corvette that started its journey in Saudi Arabia makes its way to Thornton le Dale. **10 PM**
11.00 **Abandoned Engineering** An abandoned railway station near a town in Spain that is home to just 500 people.
12.00 M'T **Top Gear** Jeremy Clarkson and James May learn about China's expanding car industry.
1.00 **to 3.00** AM **Impossible Engineering**

+1 hour 255 217 75

Disc. History

177 257

6.00 AM **Expedition Unknown**
7.00 **Mysteries of the Missing**
8.00 **Wings of War**
9.00 **Combat Dealers**
10.00 **Mysteries at the Castle**
11.00 **Mysteries of the Missing**
12.00 NOON **Unexplained Files** A frozen lake.
1.00 PM **Expedition Unknown**
2.00 **Greatest Events of World War II**
3.00 **Blowing Up History**
4.00 **Mysteries at the Castle**
5.00 **Wings of War**
6.00 **How the Universe...**
7.00 **Expedition Unknown**
8.00 **Combat Dealers**
9.00 **Mysteries of the Deep**
10.00 **How the Universe Works** Documentary.
11.00 **Blowing Up History**
12.00 M'T **Unexplained Files**
1.00 AM **Combat Dealers**
2.00 **Mysteries of the Deep**
3.00 **to 5.00** AM **Blowing Up History**

+1 hour 277 261

Eden

166 245

9.00 AM **David Attenborough's Natural Curiosities**
1.00 PM **David Attenborough's Natural Curiosities**
7.00 **David Attenborough's Natural Curiosities** The regenerating powers of salamanders. **7.30** Focusing on the animal kingdom's bizarre hybrids. **8.00** Animals with unusual means of finding their way around. **8.30** Exploring the eccentricities of birth in the animal kingdom. **9.00** A look at creatures that spin and weave. **9.30** Why male seahorses give birth.
10.00 **David Attenborough's Natural Curiosities**
5.05 AM **World of Oceans**
5.30 **to 6.00** AM **Collar of Duty**

+1 hour 266 246

WILD

165 165 849 264 265

8.00 AM **Monster Fish**
9.00 **The Last Lions**
11.00 **Africa's Hunters**
12.00 NOON **Snakes in the City** Baby rock pythons.
1.00 PM **Yukon Vet**
3.00 **Wild Congo**
4.00 **Secrets of the Zoo**
6.00 **Snakes in the City**
7.00 **Animal Fight Club**
8.00 **Pop Goes the Vet with Dr Joya** New edition Lola the Labrador is growing a unicorn horn.
9.00 NEW SERIES **In The Womb: Animal Babies** The pregnancies of a dog, a lion, a meerkat and an elephant.
10.00 **Baby Sharks** A look at the vulnerable life of a baby shark.
11.00 **Snakes in the City**
12.00 M'T **Africa's Hunters**
1.00 AM **Bizarre Animal Friends** Documentary.
2.00 **Snakes in the City**
3.00 **to 5.00** AM **Yukon Vet**

Sky History 2

163 163 840 272

8.00 AM **Auction Hunters**
9.00 **UFOs: The White House Files**
10.00 **Alien Files: Unsealed**
11.00 **Ancient Aliens**
12.00 NOON **Eating History**
1.00 PM **The Toys That Built the World**
2.00 **Hitler's Steel Beast**
3.00 **Ancient Aliens**
4.00 **Decoding the Past**
5.00 **The Proof Is Out There**
6.00 **Empire Builders**
7.00 **The Toys That Built the World** Documentary.
8.00 **The Proof Is Out There**
9.00 **Paranormal: Caught on Camera**
10.00 **Believers: Extreme Hauntings**
11.00 **Ancient Aliens**
1.00 AM **Proof Is Out There**
2.00 **Paranormal: Caught on Camera**
3.00 **Believers: Extreme...**
4.00 **Deadliest Warrior**
5.00 **to 6.00** AM **Secret History of Humans**

PBS America

174 273 84 155

8.00 AM **Beautiful Serengeti**
8.30 **Countdown to Surrender: The Last 100 Days** Documentary.
9.35 **Annie Oakley**
10.45 **Invasion**
11.55 **The Spying Game**
1.00 PM **Beautiful Serengeti**
1.30 **Countdown to Surrender: The Last 100 Days** Documentary.
2.40 **Annie Oakley**
3.50 **Invasion**
5.00 **The Spying Game**
6.05 **Countdown to Surrender: The Last 100 Days** Documentary.
7.20 **Annie Oakley**
8.30 NEW SERIES **Invasion** Sam Willis tells a story of invasion in Britain.
9.40 **The Spying Game** The era of rising tensions between East and West after World War Two.
10.50 **Annie Oakley**
12.00 M'T **Invasion**
1.10 **to 2.00** AM **Beautiful Serengeti**

CI

166 166 839 198

6.00 AM **Homicide Hunter**
8.00 **The First 48**
10.00 **Meet, Marry, Murder**
11.00 **Secrets of the Morgue**
12.00 NOON **Buried in the Backyard** Documentary.
1.00 PM **Fear Thy Neighbour**
2.00 **Green Eyed Killers**
3.00 **On the Case**
4.00 **Killer Britain**
5.00 **Crimes That Shook Britain** Harold Shipman.
6.00 **The First 48**
7.00 **American Justice**
8.00 **Buried in the Backyard**
9.00 **Homicide for the Holidays** New edition
10.00 NEW **Vanished: The Jennifer Dulos Story**
11.00 **Homicide Hunter**
12.00 M'T **Meet, Marry, Murder**
1.00 AM **Homicide for the...**
2.00 **Vanished: The...**
3.00 **Cruise Ship Killers**
4.00 **Green Eyed Killers**
5.00 **to 6.00** AM **Secrets of the Morgue**

+1 hour 256 222

SKY HD SD | VIRGIN HD | FREEVIEW HD | FREESAT HD | BT HD

MONDAY Films

Monday

Sky Cinema Premiere

301 301 848 401 501 515

6.45 AM **A Christmas Story Christmas** Festive comedy sequel. (2022, PG, 90min)
8.35 **This Is Christmas** Comedy. (2022, PG, 90min) ★★★★
10.25 **The Nan Movie** As 11.45pm.
12.10 PM **Firestarter** As 9.55pm.
1.50 **The Amazing Maurice** Animation. (2022, PG) ★★★★
3.25 **The Batman** Action drama. (2021, 15, 176min) ★★★★
6.25 **Together Together** Comedy drama. (2021, 15) ★★★

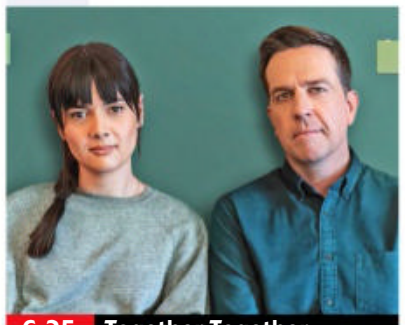
6.25 Together Together

8 PM

8.00 **Hell Hath No Fury** War drama with Nina Bergman. Branded a traitor by her countrymen, French national Marie DuJardin is rescued by American soldiers – on one condition. Partly subtitled. (2021, 18, 94min) ★
SEX ●●● VIOLENCE ●●● LANG ●●●

9 PM

9.55 **Firestarter** Thriller based on the Stephen King novel, starring Zac Efron, Ryan Kiera Armstrong and Sydney Lemmon. (2022, 15, 94min) ★★★
SEX ●●● VIOLENCE ●●● LANG ●●●

10 PM

11.45 **The Nan Movie** Comedy starring Catherine Tate. Nan goes on a wild road trip from London to Ireland with her grandson Jamie to make amends with her estranged sister. (2022, 15, 95min) ★
1.35 AM **Together Together** (2021)
3.20 **Hell Hath No Fury** As 8pm.
5.15 **to 7.05** AM **The Amazing Maurice** As shown at 1.50pm.

11 PM

+1 hour 312

Sky Cinema Hits

310 310 857 403 503 517

6.15 AM **Mass** Drama with Jason Isaacs. (2021, 12) ★★★★★
8.15 **Ghostbusters** Comedy. (1984, 12, 105min) ★★★★
10.10 **Ghostbusters II** Comedy sequel. (1989, PG) ★★★
12.10 PM **The Woman in Black**
2.00 **The Hours** Drama with Nicole Kidman. (2002, 12) ★★★
4.00 **Revolutionary Road** Drama. (2008, 15, 119min) ★★★★
6.10 **Anger Management** Comedy. (2003, 15, 105min) ★★★★

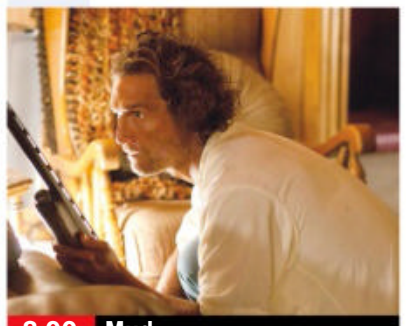
8.00 Mud

8.00 **Mud** Coming-of-age adventure set in the Mississippi Delta, starring Matthew McConaughey and Tye Sheridan. A 14-year-old boy agrees to help a fugitive in his quest to be reunited with his one true love. With Reese Witherspoon. (2012, 12, 130min) ★★★★
SEX ●●● VIOLENCE ●●● LANG ●●●

10.15 **The Woman in Black** Supernatural chiller based on Susan Hill's popular ghost story, starring Daniel Radcliffe. (2012, 12, 91min) ★★★★
SEX ●●● VIOLENCE ●●● LANG ●●●

12.00 M'T **The Electrical Life of Louis Wain** Biopic starring Benedict Cumberbatch. (2021, 12, 111min) ★★★★
2.00 AM **The Last Letter from Your Lover** Romantic drama. (2021, 12, 110min) ★★★
4.00 **to 6.05** AM **Weathering With You** Animated fantasy. (2019, 12, 112min) ★★★★

Sky Cinema Family

306 306 850 406 506 520

6.50 AM **Matilda** Fantasy drama. (1996, PG, 98min) ★★★★
8.30 **Bandslam** As 11.30pm.
10.25 **Sonic the Hedgehog 2** Comedy. (2022, PG) ★★★
12.30 PM **Ultimate Christmas Movies**
1.20 **8-Bit Christmas** (2021) ★★★
3.00 **Furry Vengeance** Comedy. (2010, PG, 88min) ★★
4.35 **Ella Enchanted** Comic fantasy. (2004, PG, 96min) ★★★
6.20 **The Smurfs** Family adventure. (2011, U, 103min) ★★

6.20 The Smurfs

8.05 **The Smurfs 2** Family adventure sequel mixing live action and animation, starring Hank Azaria and Neil Patrick Harris. The Smurfs and their human friends dash around Paris to thwart an evil wizard. (2013, U, 104min) ★★
SEX ●●● VIOLENCE ●●● LANG ●●●

9.55 **Smurfs: The Lost Village** Animated adventure featuring the voices of Demi Lovato, Julia Roberts and Rainn Wilson. (2017, U, 87min) ★★★
SEX ●●● VIOLENCE ●●● LANG ●●●

11.30 **Bandslam** High-school comedy drama starring Gaelan Alexander Connell. (2009, PG, 110min) ★★★
1.25 AM **Woody Woodpecker** Live action and animated adventure starring Timothy Omundson. (2017, PG, 91min) ★
2.55 **Ella Enchanted** As 4.35pm.
4.40 **to 6.15** AM **Robo-Dog** Family sci-fi adventure starring Michael Campion and Olivia d'Abo. (2015, PG, 87min) ★★

Sky Cinema Action

307 307 851 407 507 521

6.00 AM **Skyfire** As 3.25am.
7.40 **S.W.A.T.** As 11.45pm.
9.40 **One Shot** As 1.45am.
11.20 **Snowpiercer** As 8.00pm.
1.30 PM **3 Days to Kill** Thriller. (2014, 12, 117min) ★★★
3.30 **Gladiator** Ridley Scott's historical epic starring Russell Crowe and Joaquin Phoenix. (2000, 15, 154min) ★★★★
6.05 **Mortal Kombat** Action adventure starring Lewis Tan. (2021, 15, 110min) ★★

10.10 Rambo

8.00 **Snowpiercer** Fantasy thriller starring Chris Evans and Song Kang-ho. In a snow-ravaged world, travellers fight for survival on a train that perpetually circumnavigates the globe. With Tilda Swinton, Jamie Bell, Ed Harris and Octavia Spencer. (2013, 15, 126min) ★★★★
SEX ●●● VIOLENCE ●●● LANG ●●●

10.10 **Rambo** Action drama sequel starring Sylvester Stallone. John Rambo takes on the Burmese army to rescue a captive group of missionaries. (2008, 18, 92min) ★★★
SEX ●●● VIOLENCE ●●● LANG ●●●

11.45 **S.W.A.T.** Action thriller. (2003, 12, 115min) ★★★
1.45 AM **One Shot** Action thriller. (2021, 15, 96min) ★★
3.25 **Skyfire** Disaster thriller. (2019, 12, 97min) ★★★
5.05 **to 7.00** AM **Sands of Iwo Jima** War adventure. (1949, b/w, PG, 109min) ★★★

Sky Cinema Comedy

308 308 408 508 522

6.00 AM **Cinema List: Sports Films**
6.15 **Shall We Dance?** Comedy drama. (2004, 12) ★★★
8.15 **A Very Brady Sequel**
10.00 **Drillbit Taylor** As 9.50pm.
11.55 **She's Out of My League** Comedy. (2010, 15) ★★★
1.55 PM **You Don't Mess with the Zohan** (2008, 12) ★★★
3.55 **White Chicks** Comedy. (2004, 15, 109min) ★
5.55 **Logan Lucky** Crime caper. (2017, 12, 118min) ★★★★

5.55 Logan Lucky

8.00 **The Stepford Wives** Comedy remake of the 1974 chiller, with Nicole Kidman. A TV executive and her husband move to a small town where the local wives are all a little too good to be true. (2004, 12, 93min) ★
SEX ●●● VIOLENCE ●●● LANG ●●●

9.50 **Drillbit Taylor** Comedy with Owen Wilson. Three kids hire what they believe to be a former commando as their bodyguard. (2008, 12, 97min) ★★★
SEX ●●● VIOLENCE ●●● LANG ●●●

11.35 **A Very Brady Sequel** Comedy sequel starring Shelley Long. (1996, 12, 89min) ★★★
1.10 AM **View from the Top** Comedy drama with Gwyneth Paltrow and Mark Ruffalo. (2003, PG, 87min) ★★★
2.45 **Barb & Star Go to Vista Del Mar** Comedy starring Kristen Wiig. (2021, 15, 107min) ★★★
4.40 **to 6.35** AM **Blithe Spirit** Comedy starring Isla Fisher. (2020, 12, 95min) ★★★

primetime

Sky Cinema Greats

304 304 849 404 504 518

6.15 AM **Hondo** Vintage Western. (1953, PG, 84min) ★★★
7.55 **Alfie** As shown at 2.05am.
9.55 **Love Story** Romantic drama. (1970, PG, 100min) ★★★★
11.45 **Steel Magnolias** Comedy drama. (1989, PG, 115min) ★★★★
1.55 PM **Children of a Lesser God** Melodrama. (1986, 15) ★★★★
3.55 **Little Women** Period drama. (1994, U, 114min) ★★★

5.55 **An Officer and a Gentleman** Romantic drama with Richard Gere and Debra Winger. A naval cadet strives to become an aviation officer and a mill worker dreams of marrying one. (1981, 15, 125min) ★★★★
8.00 **First Knight** Romantic mythical drama starring Sean Connery, Richard Gere and Julia Ormond. (1995, PG, 134min) ★★
10.15 **Sabrina** Romantic comedy with Harrison Ford and Julia Ormond. (1995, PG, 127min) ★★★

12.25 AM **Another 48 Hrs** Comedy thriller sequel starring Nick Nolte. (1990, 18, 95min) ★
2.05 **Alfie** Vintage comedy drama. (1966, 15, 114min) ★★★★
4.00 **to 6.35** AM **Paint Your Wagon** Western starring Clint Eastwood. (1969, PG, 164min) ★★★

Sky Cinema Animation

305 305 412 500 514

6.00 AM **The Road to El Dorado** Animation. (2000, U,) ★★
7.35 **Surf's Up** (2007, PG) ★★★★
9.05 **Free Birds** (2013, U) ★★
10.40 **Paws of Fury: The Legend of Hank** (2022, PG) ★★★
12.20 PM **A Shaun the Sheep Movie: Farmageddon** Animation. (2019, U, 86min) ★★★★
1.50 **Valiant** Animated comedy. (2005, U, 76min) ★★★

3.10 **Over the Hedge** Animation. (2006, U, 83min) ★★★★
4.35 **Spirit: Stallion of the Cimarron** Animation. (2002, U) ★★★
6.05 **The Adventures of Tom Thumb and Thumbelina** (2002, U) ★★
7.25 **Dr Seuss' The Lorax** Animation. (2012, U, 86min) ★★★
8.55 **Curious George** Animation. (2006, U, 87min) ★★★★
10.25 **Curious George 2: Follow That Monkey!** (2009, U) ★★
11.50 **Curious George 3: Back to the Jungle** (2015, U) ★★

1.15 AM **Curious George: Royal Monkey** (2019, U) ★★
2.45 **Robinson Crusoe** Animation. (2015, PG, 90min) ★★
4.20 **Barbie: Video Game Hero** Animation. (2017, U, 69min) ★★
5.35 **to 6.55** AM **Lego Scooby-Doo!: Haunted Hollywood** (2016) ★★

TCM Movies

315 415 416

6.00 AM **Hollywood's Best Directors**
7.10 **The Man from UNCLE** (S2)
9.25 **Murder Most Foul** Mystery. (1964, b/w, U, 91min) ★★★
11.15 **The Man from UNCLE** (S2)
1.30 PM **To Trap a Spy** Thriller. (1965, PG, 92min) ★★★
3.25 **Firecreek** Western adventure. (1968, 12, 104min) ★★★
5.40 **The Hired Gun** Western. (1957, b/w, U, 63min) ★★★

7.00 **The Karate Killers** Spy drama starring Robert Vaughn. (1967, PG, 90min) ★★
9.00 **Lethal Weapon 2** Comedy thriller sequel starring Mel Gibson and Danny Glover as hard-hitting LA cops on the trail of a murderous South African drug trafficker. With Joe Pesci. (1989, 15, 110min) ★★★★
11.20 **Halloween 4: The Return of Michael Myers** Horror sequel starring Donald Pleasence. (1988, 18, 88min) ★

1.10 AM **Easter Parade** Musical. (1948, U, 99min) ★★★★★
3.00 **Hollywood's Best Directors**
3.30 **Close Up** Triple bill.
5.00 **to 6.00** AM **Hollywood's Best Directors**

+1 hour 316 417

Talking Pictures

328 445 82 306

6.00 AM **Get Some In!** 2/6. (S4)
6.30 **Sailors Three** Wartime comedy. (1940, b/w, U, 83min) ★★★
8.15 **Look at Life**
8.25 **The Riverside Murder** Drama. (1935, b/w, PG, 65min) ★★
9.40 **Chase a Crooked Shadow** Thriller. (1957, b/w, U) ★★★
11.25 **Doctor in Love** Comedy with Michael Craig and Leslie Phillips. (1960, PG, 97min) ★★

1.25 PM **The Long Arm** Crime thriller starring Jack Hawkins. (1956, b/w, U, 100min) ★★★★
3.20 **Khartoum** Historical epic with Charlton Heston and Laurence Olivier. (1966, PG, 134min) ★★★
6.00 **The Footage Detectives**
7.00 **In Suspicious Circumstances**
8.00 **The Main Chance** 7/13. (S2)
9.00 **Home at Seven** Thriller starring Ralph Richardson and Jack Hawkins and Margaret Leighton. (1952, b/w, PG, 82min) ★★★
10.40 **Look at Life** Documentary.

11.00 **Secret Army** 15/16. (S1)
12.05 AM **LadyHawke** Fantasy starring Matthew Broderick. (1985, PG, 118min) ★★★
2.35 **Anywhere but Here** Comedy drama. (1999, 12, 114min) ★★★
4.50 **to 6.00** AM **Edgar Wallace Mystery Theatre**

HorrorXtra

317 192 138

HorrorXtra programmes start at 5.00pm

5.00 PM **Firequake** Sci-fi disaster thriller starring Alexandra Paul. (2014, 12, 90min) ★
6.50 **This Is HorrorXtra**
7.00 **UFO** *Reflections in the Water:* 24/26. Straker and Foster encounter their doubles. (S1)
8.00 **Farscape** *Revenging Angel:* 16/22. *Moya*'s self-destruct sequence is activated. (S3)
9.00 **Alive** Horror thriller starring Angus Macfadyen, Thomas Cocquerel and Camille Stopps. (2019, 15, 91min) ★★

10.50 **Iron Sky: The Coming Race** Fantasy adventure starring Lara Rossi. (2019, 15, 90min) ★
12.45 AM **This Is HorrorXtra**
12.55 **UFO** As 7.00pm.
2.00 **to 3.00** AM **Farscape**

+1 hour 318 219 139

★★★★★ Excellent ★★★★ Very Good ★★★ Good ★★ Average ★ Poor

Sky Cinema Thriller

309 309 409 509 523

6.15 AM **Silk Road** Crime thriller. (2021, 15, 112min) ★★★
8.15 **Old** Horror. (2021, 15) ★★
10.20 **Four Brothers** Thriller. (2005, 15, 109min) ★★★
12.25 PM **Changing Lanes** Thriller. (2002, 15, 99min) ★★★★
2.20 **The Warriors** Urban thriller. (1979, 15, 94min) ★★★
4.10 **Poker Face** Crime thriller. (2022, 15, 120min) ★★★
6.00 **Panic Room** Suspense thriller. (2002, 15, 112min) ★★★

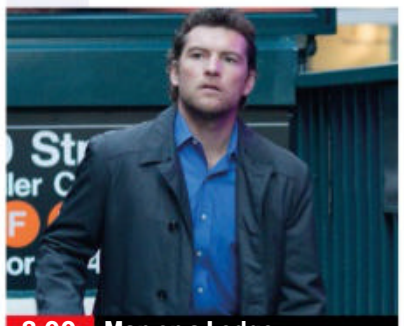
8.00 Man on a Ledge

8.00 **Man on a Ledge** Thriller starring Sam Worthington and Elizabeth Banks. An escaped convict threatens to jump from a 21st-floor window ledge in a bid to clear his name of a $40million diamond theft. With Jamie Bell. (2011, 12, 98min) ★★★
SEX ●●● VIOLENCE ●●● LANG ●●●

10.00 **Gone Girl** David Fincher's crime thriller starring Ben Affleck and Rosamund Pike. A man reports his wife's disappearance, only to end up under media scrutiny and accused of murder. (2014, 18, 143min) ★★★★
SEX ●●● VIOLENCE ●●● LANG ●●●

12.30 AM **Things to Do in Denver When You're Dead** Thriller. (1995, 18, 115min) ★★★★
2.35 **2 Days in the Valley** Black comedy thriller. (1996, 18, 105min) ★★★★
4.30 **to 6.30** AM **Last Looks** Thriller. (2021, 15, 110min) ★★★

Sky Cinema Christmas

303 303 410 510 524

6.55 AM **Sky Cinema Preview**
7.10 **The Christmas Doctor** Romance. (2020, PG) ★★★
8.55 **Casper's Haunted Christmas**
10.35 **Reindeer Games** Thriller. (2000, 15, 105min) ★★★★
12.35 PM **Happy Christmas** Comedy drama. (2014, 15) ★★
2.10 **Bad Santa 2** (2016, 15) ★★
4.00 **Santa Claus: The Movie** Fantasy. (1985, U, 105min) ★
6.00 **Pups Alone** Family comedy. (2021, PG, 107min) ★

6.00 Pups Alone

8.00 **Scrooged** Comedy update of Charles Dickens' *A Christmas Carol*, starring Bill Murray as a mean-spirited TV boss who learns the error of his ways. With Karen Allen and John Forsythe. (1988, PG, 101min) ★★★
SEX ●●● VIOLENCE ●●● LANG ●●●

9.55 **Fatman** Comedy starring Mel Gibson. A 12-year-old boy hires a hitman to target Santa after finding coal in his stocking. (2020, 15, 100min) ★★★
SEX ●●● VIOLENCE ●●● LANG ●●●

11.50 **Too Close For Christmas** Drama starring Chad Michael Murray and Jessica Lowndes. (2020, PG, 88min) ★
1.35 AM **Casper's Haunted Christmas** Animated comedy. (2000, U, 84min) ★★
3.15 **In Search of Santa** Animation. (2004, U, 76min) ★★
4.45 **to 6.55** AM **This Christmas** Festive comedy drama starring Delroy Lindo and Idris Elba. (2007, 12, 118min) ★★★

Sky Cinema Sci-Fi/Horror

311 311 858 411 511 525

7.10 AM **Barbarella** As 2.40pm.
9.00 **Volition** As 3.35am.
10.45 **Virtuosity** As 9.45pm.
12.35 PM **Knowing** Mystery thriller. (2009, 15, 116min) ★★★★
2.40 **Barbarella** Sci-fi fantasy. (1967, 15, 98min) ★★★★
4.25 **Elysium** Sci-fi thriller starring Matt Damon and Jodie Foster. (2013, 15, 107min) ★★★★
6.25 **Ouija** Horror chiller starring Olivia Cooke and Ana Coto. (2014, 15, 87min) ★★

9.45 Virtuosity

8.00 **Ouija: Origin of Evil** Horror prequel starring Elizabeth Reaser. When a Ouija board is introduced to a scam seance act, it does more than spice up a stale routine. (2016, 15, 99min) ★★★
SEX ●●● VIOLENCE ●●● LANG ●●●

9.45 **Virtuosity** Sci-fi thriller with Denzel Washington. A robot is infected with a programme that contains the personalities of 150 killers. With Kelly Lynch. (1995, 15, 103min) ★★★
SEX ●●● VIOLENCE ●●● LANG ●●●

11.40 **Mimic** Horror starring Mira Sorvino and Jeremy Northam. (1997, 15, 105min) ★★★★
1.35 AM **Halloween Kills** Horror sequel with Jamie Lee Curtis. (2021, 18, 105min) ★★★★
3.35 **Volition** Sci-fi thriller starring Adrian Glynn McMorran. (2019, 15, 91min) ★★★
5.20 **to 7.30** AM **Chronical: 2067** Sci-fi drama with Kodi Smit-McPhee and Ryan Kwanten. (2020, 15, 114min) ★★

Sky Cinema Wizarding World

302 302 856 402 502 516

6.45 AM **Harry Potter and the Goblet of Fire** (2005) ★★★
9.25 **Harry Potter and the Order of the Phoenix** (2007, 12) ★★★
11.45 **Harry Potter and the Half-Blood Prince** Fantasy. (2009, 12, 153min) ★★★★★
2.20 PM **Harry Potter and the Deathly Hallows: Part I** Fantasy. (2010, 12) ★★★★
4.50 **Harry Potter and the Deathly Hallows: Part II** Fantasy. (2011, 12, 130min) ★★★★★

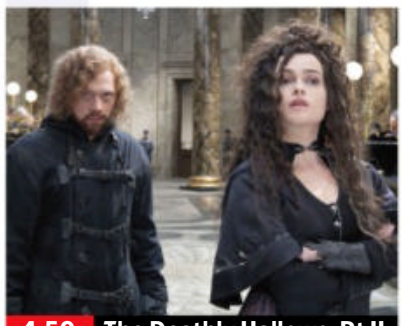
4.50 The Deathly Hallows: Pt II

7.05 **Fantastic Beasts and Where to Find Them** Fantasy prequel starring Eddie Redmayne and Dan Fogler. (2016, 12, 133min) ★★★★
SEX ●●● VIOLENCE ●●● LANG ●●●

9.20 **Fantastic Beasts: The Crimes of Grindelwald** Second part of JK Rowling's Harry Potter prequel saga, starring Eddie Redmayne, Johnny Depp, Jude Law and Katherine Waterston. (2018, 12, 134min) ★★★★
SEX ●●● VIOLENCE ●●● LANG ●●●

11.35 **Harry Potter and the Philosopher's Stone** Fantasy starring Daniel Radcliffe. (2001, PG, 152min) ★★★★
2.10 AM **Harry Potter and the Chamber of Secrets** Fantasy starring Daniel Radcliffe. (2002, PG, 161min) ★★★★
4.55 **to 7.20** AM **Harry Potter and the Prisoner of Azkaban** Fantasy adventure starring Daniel Radcliffe. (2004, PG, 142min) ★★★★★

Film4

313 313 855 428 429 14 300

■ **Films start at 11.00am**
11.00 AM **Animal Farm** Animation. (1954, U, 72min) ★★★★
12.15 PM **Shrek** Animated comedy. (2001, U, 90min) ★★★★★
2.00 **Shrek 2** Animated sequel. (2004, U, 93min) ★★★★★
3.45 **Shrek the Third** Animation. (2007, U, 88min) ★★★★
5.30 **Shrek Forever After** Animation. (2010, U) ★★★★
7.15 **Puss in Boots** Animation. (2011, U, 90min) ★★★★

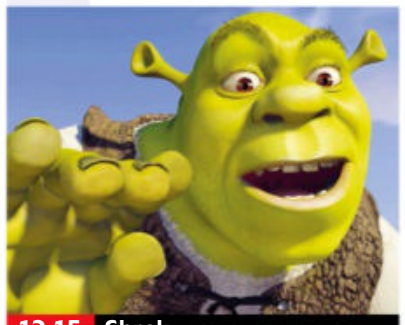
12.15 Shrek

Puss in Boots (film started at 7.15pm) **8 PM**
SEX ●●● VIOLENCE ●●● LANG ●●●

9.00 **Terminator: Dark Fate** Sci-fi adventure starring Arnold Schwarzenegger. Sarah Connor must stop an advanced liquid Terminator from hunting down a young girl, whose fate is critical to the human race. (2019, 15, 123min) ★★★★ **9 PM**
SEX ●●● VIOLENCE ●●● LANG ●●●

10 PM

11.35 **The Great Wall** Fantasy adventure starring Matt Damon. A mercenary is pulled into a battle between Chinese warriors and giant, lizard-like monsters. (2016, 12, 103min) ★★★ **11 PM**
1.35 **to 3.35** AM **Dark Encounter** Sci-fi thriller starring Laura Fraser and Alice Lowe. (2019, 15, 97min) ★★★

+1 hour 314 430 47 301

GREAT! movies christmas

319 424 52 303

6.00 AM **A Family for Christmas** Festive comedy drama. (2015, PG, 90min) ★★
8.00 **Will You Merry Me?** Comedy. (2008, PG, 90min) ★★
10.00 **A Family for the Holidays** Mystery. (2018, U, 85min) ★★
12.00 NOON **We Wish You a Marry Christmas** Drama. (2018, U) ★★
2.00 PM **Christmas Cupcakes** Drama. (2018, PG, 88min) ★★
4.00 **A Taste of Christmas** Romantic drama. (2017, PG, 90min) ★★
6.00 **A Christmas Reunion** Romantic drama starring Denise Richards. (2015, PG, 90min) ★★
8.00 **A Star for Christmas** Festive drama starring Corey Sevier, Briana Evigan and Travis Van Winkle. (2012, PG, 88min) ★★
10.00 **Merry Kissmas** Romantic drama starring Karissa Staples. (2015, PG, 89min) ★★
12.00 M'T **Another Christmas Kiss** Drama. (2014, PG, 90min) ★★
2.10 AM **Highway to Heaven** (S5)
3.00 **A Family for Christmas** Comedy drama. (2015, PG, 90min) ★★
4.30 **to 6.00** AM **Finding Father Christmas** Festive drama. (2016, U, 83min) ★★

+1 hour 320 303 63 304

GREAT! movies

321 425 34 302

9.10 AM **A Puppy for Christmas** Festive romantic comedy. (2016, U, 90min) ★
11.10 **The Christmas Bunny** Family drama. (2010, PG, 98min) ★★
1.20 PM **The Christmas Clause** Drama. (2008, PG, 90min) ★★
3.10 **A Shoe Addict's Christmas** Fantasy. (2018, PG, 90min) ★★
5.00 **Ricki and the Flash** Comedy drama. (2015, 12, 99min) ★★★
7.05 **Year One** Prehistoric comedy adventure starring Jack Black and Michael Cera. A pair of misfit cavemen run into a series of biblical characters after they are ostracised from their village. (2009, 12, 97min) ★★
9.00 **Seraphim Falls** Western starring Pierce Brosnan and Liam Neeson. A lone man finds himself relentlessly pursued by a posse led by a man with a burning mission of revenge. (2006, 15, 111min) ★★★★
11.15 **Ain't Them Bodies Saints** Drama. (2013, 15) ★★★★
1.10 AM **Alpha Dog** Crime drama. (2006, 15, 117min) ★★
3.30 **to 6.00** AM **Revolution** Drama. (1985, PG, 123min) ★

+1 hour 322 61

GREAT! movies action

323 426 42 305

6.00 AM **M*A*S*H** (S5)
7.00 **The Diamond Hunters** Drama. (2001, PG, 90min) ★★
9.10 **Scorpio One** (1998, 12) ★★
11.00 **Wings at War 3: Liberation of Europe** Documentary.
12.00 NOON **M*A*S*H** (S5)
1.00 PM **The Texas Rangers** Western. (1951, U, 75min) ★★★
2.35 **Taste of Killing** Western. (1966, PG, 86min) ★★
4.20 **The Blitz on London**
5.30 **Depth Charge** Thriller. (2008, 12, 90min) ★★
7.15 **Meteor Apocalypse** Sci-fi action adventure starring Joe Lando and Claudia Christian. (2010, 15, 90min) ★
9.00 **Blunt Force Trauma** Action thriller, starring Ryan Kwanten and Mickey Rourke. A man competing in underground gunfights helps a fellow duelist to seek revenge for her brother's death. (2015, 15, 93min) ★★
10.45 **Seraphim Falls** Western. (2006, 15, 111min) ★★★★
1.00 AM **Aftermath** Revenge drama. (2016, 15, 94min) ★★
2.50 **to 4.00** AM **Strongroom** Crime thriller. (1961, b/w, PG) ★★

+1 hour 324

Christmas 24

325 419

7.00 AM **Sugar Plum Twist** As 7pm.
9.00 **A Christmas Love Story** As 9pm.
11.00 **Sister Swap: A Hometown Christmas** As shown at 11pm.
1.00 PM **Christmas 9 to 5** As 1am.
3.00 **Christmas Makeover** Romantic drama. (2018, PG, 90min) ★★
5.00 **My Southern Family Christmas** Festive comedy drama starring Jaicy Elliot. (2022, PG, 90min) ★★
7.00 **Sugar Plum Twist** Festive drama starring Jamie Gray Hyder and Ektor Rivera. A ballerina returns to her home town at Christmas to tutor a student who has a flare for Latin dance. (2021, PG, 90min) ★★
9.00 **A Christmas Love Story** Drama starring Kristin Chenoweth. A youth choir director needs to write a big song for the Christmas Eve show, but is distracted when a new boy joins her choir. (2019, U, 90min) ★★
11.00 **Sister Swap: A Hometown Christmas** Festive comedy. (2021, PG, 90min) ★★
1.00 AM **Christmas 9 to 5** Romantic drama. (2019, PG, 89min) ★★
3.00 **to 5.00** AM **Christmas Makeover**

+1 hour 326 420

FILMS ON OTHER CHANNELS

6pm TILL LATE

6.50 PM **Night at the Museum** *ITV2* Fantasy adventure comedy starring Ben Stiller. ★★★★
7.00 **Elf** *Sky Showcase* Fantasy comedy with Will Ferrell. ★★★★
7.00 **Supervolcano** *Sky Sci-Fi* Thriller with William Baldwin. ★★★
9.00 **Rocky V** *ITV4* Boxing drama sequel with Sylvester Stallone. ★
9.00 **School of Rock** *Comedy Central* Comedy starring Jack Black and Joan Cusack. ★★★★
9.00 **Lake Placid** *Sky Sci-Fi* Horror starring Bill Pullman. ★★★★
9.00 **Every Which Way But Loose** *5Action* Action comedy starring Clint Eastwood. ★★★
10.30 **Misbehaviour** *BBC2* Drama with Keira Knightley. ★★★★
10.40 **Poseidon Rex** *Sky Sci-Fi* Thriller starring Brian Krause. ★★
11.05 **The Meg** *Channel 5* Thriller starring Jason Statham. ★★★
11.10 **The Dirty Dozen** *ITV4* World War Two action thriller starring Lee Marvin. ★★★★
11.15 **South Park: Bigger, Longer & Uncut** *Comedy Central* Animated comedy. ★★★★
11.15 **Mercury Rising** *5Action* Thriller starring Bruce Willis. ★★★

Monday

Sky Sports Main Event

401 401 859 | 511 501 | 420 440

6.00 AM **LIVE Test Cricket Pakistan v England.** Coverage of day three of the third Test in the three-match series, from National Bank Cricket Arena in Karachi.
12.15 PM **Test Cricket Bitesize**
12.30 **LIVE World Darts Championship** Coverage of session one on the fifth day at Alexandra Palace in London.
4.30 **Sky Sports News**
7.00 **LIVE World Darts Championship** Coverage of session two on the fifth day.
8.00 **LIVE EFL Wigan Athletic v Sheffield United.** Coverage of the Championship match from DW Stadium. Kick-off **8.00pm**.
10.00 **LIVE World Darts Championship** Coverage of session two on the fifth day.
11.00 **Sky Sports News**
1.00 AM **LIVE NFL Los Angeles Rams v Green Bay Packers.** Coverage of the week 15 match at Lambeau Field. Kick-off **1.15am**.
4.30 **My Icon** Nasser Hussain.
4.45 **to 6.00** AM **LIVE Test Cricket Pakistan v England.** Coverage of day three of the third Test.

Sky Sports Premier League

402 402 860 | 512 502 | 421 441

6.00 AM **PL Greatest Games**
7.00 **Premier League Legends**
8.00 **Premier League Best Goals**
9.00 **Premier League 100 Club**
10.00 **The Football Show**
12.00 NOON **Gary Neville's Soccerbox** Double bill.
1.00 PM **Premier League Years**
3.00 **PL Greatest Games**
4.00 **Premier League Best Goals**
5.00 **Premier League 100 Club**
6.00 **Premier League Highlights**
6.30 **Soccer AM: The Best Bits**
7.00 **PL 30** The first of Alex Ferguson's 13 Premier League titles. **7.15** Blackburn Rovers' title win in the 1994/95 season. **7.30** The 1996 match between Liverpool and Newcastle United. **7.45** An interview with Arsenal's Dennis Bergkamp.
8.00 **Gary Neville's Soccerbox**
9.00 **Soccer AM: The Best Bits**
9.30 **Premier League Icons**
10.00 **Class of '92: Full Time**
11.00 **PL Retro**
1.00 AM **Premier League Years**
3.00 **PL Greatest Games**
4.00 **Premier League Best Goals**
5.30 **to 6.00** AM **Premier League 100 Club**

Sky Sports Football

403 403 861 | 513 503 | 422 442

6.00 AM **EFL Cup Highlights**
8.45 **EFL Greatest Games**
9.00 **Scottish Premiership Round-Up** The latest action.
9.15 **SPFL Highlights**
9.30 **EFL Greatest Games**
10.00 **Championship Retro**
12.00 NOON **EFL** Luton Town v Millwall.
3.00 PM **Scottish Premiership Round-Up** The latest action.
3.15 **SPFL Highlights**
3.30 **EFL Goals: Leagues 1 & 2**
4.00 **EFL Highlights**
5.00 **EFL Greatest Games**
5.30 **EFL Goals: Leagues 1 & 2**
6.00 **Soccer AM: The Best Bits**
6.30 **Scottish Premiership Round-Up** The latest action.
6.45 **SPFL Highlights**
7.00 **EFL Highlights**
7.30 **LIVE EFL Wigan Athletic v Sheffield United.** Coverage of the Championship match at DW Stadium. Kick-off **8.00pm**.
10.30 **EFL Highlights**
11.00 **EFL Greatest Games**
12.00 M'T **Championship Season Review 14/15**
1.00 AM **EFL Cup Retro**
3.45 **EFL Greatest Games**
4.00 **to 6.00** AM **EFL Cup Retro**

Sky Sports Cricket

404 404 862 | 514 504 | 423 443

6.00 AM **LIVE Test Cricket Pakistan v England.** Coverage of day three of the third Test in the three-match series, from National Bank Cricket Arena in Karachi.
12.15 PM **Test Cricket Bitesize**
12.30 **The Best of The Big Bash**
1.00 **Big Bash League**
4.35 **Stuart Broad: My Greatest Spells**
5.00 **Test Cricket Bitesize**
5.15 **Best of England v Pakistan**
5.40 **Stuart Broad: My Greatest Spells**
6.00 **Test Cricket** Pakistan v England.
7.00 **Big Bash League**
8.00 **Test Cricket** Pakistan v England.
9.00 **Test Cricket Bitesize**
9.15 **Big Bash League**
10.15 **Test Cricket** Pakistan v England.
11.15 **Big Bash League**
12.15 AM **Test Cricket**
1.15 **Test Cricket Bitesize**
1.30 **Big Bash League**
2.30 **Test Cricket** Pakistan v England.
3.30 **Big Bash League**
4.30 **Test Cricket Bitesize**
4.45 **to 6.00** AM **LIVE Test Cricket Pakistan v England.** Day three of the third Test from National Bank Cricket Arena in Karachi.

Sky Sports Golf

405 405 863 | 515 505 | 424 444

6.00 AM **Legends Tour Golf**
7.00 **DP World Tour Golf**
11.30 **Chronicles of a Champion Golfer** A profile of four-time Major winner Rory McIlroy.
12.00 NOON **PGA Tour Golf** Day two of the PNC Championship.
4.00 PM **DP World Tour Golf**
5.00 **Junior Golf** Action from the 28th staging of the Junior European Open from the Alcaidesa Links Golf Resort in Cadiz, Spain.
5.30 **Junior Golf** Highlights from the Justin Rose Telegraph Junior Golf Championship.
6.00 **DP World Tour Golf** Action from the fourth day of the AfrAsia Bank Mauritius Open at Mont Choisy Le Golf in Mauritius.
7.00 **PGA Tour Golf** Action from day two of the PNC Championship at the Ritz-Carlton Golf Club in Orlando, Florida. This event saw 20 Major champions team up with a member of their family.
11.00 **DP World Tour Golf**
12.00 M'T **Chronicles of a Champion Golfer** Double bill.
1.00 AM **DP World Tour Golf**
5.00 **to 6.00** AM **Chronicles of a Champion Golfer**

BT Sport 1

413 413 870 | 527 | 408 430

6.00 AM **ESPN FC** Football news.
6.30 **Premier League Legends**
7.00 **WWE NXT Highlights**
8.00 **The Football's On**
9.00 **Badminton**
11.00 **World Baseball Classic**
2.00 PM **Women's T20 International Cricket**
3.00 **Hockey** Action from the men's FIH Hockey Pro League as Argentina take on Great Britain.
4.00 **Hockey** Action from the women's FIH Hockey Pro League as Great Britain and Argentina face-off.
5.00 **ESPN FC** Football news.
5.30 **ESPN FC Presents: Gab & Juls**
6.00 **Premier League Stories**
6.30 **Test Cricket Highlights**
7.30 **LIVE College Football** All the action from the Myrtle Beach Bowl at Brooks Stadium in South Carolina .
11.00 **WWE Raw Highlights**
12.00 M'T **WWE SmackDown Highlights** Wrestling action.
1.00 AM **LIVE WWE Monday Night Raw** Wrestling coverage.
4.15 **What I Wore: Jamie Vardy**
4.30 **The Big Match Revisited: 74/75**
5.30 **to 6.00** AM **ESPN FC Presents: Gab & Juls**

BT Sport 2

414 414 871 | 528 | 409 431

6.00 AM **LIVE Test Cricket Australia v South Africa.** Coverage of the third day of the first Test in the three-match series at Brisbane Cricket Ground.
8.15 **Women's One-Day International Cricket**
9.15 **Around The Block**
9.30 **UEFA Champions League**
12.30 PM **Around The Block**
12.45 **Sport in Focus**
1.00 **UEFA Champions League** Back-to-back action, including at: **3.30** Action from Marseille v Tottenham Hotspur.
4.00 **Joe Cole Cast**
4.30 **Currie Club**
5.00 **Women's One-Day International Cricket**
6.00 **World Padel Tour**
8.00 **Heineken Champions Cup Highlights** The latest action.
9.00 **Fishing: On the Bank**
10.00 **Around The Block**
10.15 **Women's T20 Cricket**
11.15 **Test Cricket Highlights**
12.15 **to 6.00** AM **LIVE Test Cricket Australia v South Africa.** Coverage of the fourth day's play of the first Test in the three-match series at Brisbane Cricket Ground.

BT Sport 3

417 417 874 | 529 | 410 432

6.00 AM **Ligue 1**
10.00 **Superleague Triathlon – Every Second Counts** A behind-the-scenes look at the Super League Triathlon Championship.
1.15 PM **30 For 30 Shorts: We Are**
1.30 **WSL Challenger Tour**
2.30 **ChatterBox** A look at performance enhancing in boxing.
3.00 **ESPN Classic Boxing**
4.00 **WRC Review**
5.00 **V8 Supercars Highlights**
7.00 **Hockey** Action from the Men's FIH Hockey Pro League as Argentina take on Great Britain.
8.00 **Hockey** Action from the Women's FIH Hockey Pro League as Great Britain and Argentina face-off.
9.00 **UFC** Another chance to see Jared Cannonier v Sean Strickland.
12.00 M'T **UFC Fight Camp**
12.30 AM **BT Sport Films**
1.45 **UEFA Champions League Goals Show Retro** A look back at the classic game between Leeds United and Lazio in 2000/01.
2.45 **UFC – The Walk**
3.15 **Immortals** Rio Ferdinand picks his all-time Champions League XI.
3.30 **World Poker Tour Series**
5.30 **to 6.00** AM **MLB Special**

Sky Sports NFL

407 407 865 | 517 507 | 426 446

6.00 AM **NFL: America's Game**
7.00 **NFL Highlights**
9.00 **The Story of NFL Europe**
10.00 **NFL Highlights**
12.00 NOON **Good Morning Football**
3.00 PM **NFL Highlights**
4.00 **NFL Bitesize Highlights**
5.00 **NFL Highlights**
6.00 **NBC's Pro-Football Talk**
8.00 **NFL Highlights**
9.00 **NFL Bitesize Highlights** Brief highlights of week 15 matches. **9.30** Highlights of Las Vegas Raiders v New England Patriots. **9.45** Brief highlights of Seattle Seahawks v San Francisco 49ers.
10.00 **NFL Highlights**
11.00 **NFL Fantasy** Featuring the top NFL fantasy experts and analysts.
12.00 M'T **NFL Bitesize Highlights** Action from a week 15 match. **12.15** AM Action from Las Vegas Raiders v New England Patriots. **12.30** A match from week 15. **12.45** A week 15 match.
1.00 **LIVE NFL Los Angeles Rams v Green Bay Packers.** Coverage of the week 15 match from Lambeau Field. Kick-off **1.15am**.
4.30 **NFL Bitesize Highlights**
5.00 **to 6.00** AM **NFL Highlights**

Sky Sports Mix

416 416 873 | 520 510 | 429 449

6.00 AM **Fighting Fit 2020**
7.30 **My Icon**
8.00 **Women's ICC World T20 Cricket** India v Australia.
8.10 **LIVE Big Bash League Hobart Hurricanes v Perth Scorchers.** Coverage of the Australian T20 match from University of Tasmania Stadium in Launceston.
11.45 **My Icon** Tanni Grey Thompson.
12.00 NOON **NFL Highlights**
2.00 PM **State of Origin Rugby League Highlights** Action from Queensland Maroons v New South Wales in the three-game series.
2.45 **Women's State of Origin**
3.00 **NBA Basketball**
5.00 **NFL Highlights** Las Vegas Raiders v New England Patriots.
6.00 **DP World Tour Golf**
7.00 **NBA Basketball** Toronto Raptors v Golden State Warriors. **9.00** Action from New Orleans Pelicans v Phoenix Suns.
11.00 **Test Cricket** Day three of the third Test between Pakistan and England.
12.00 M'T **DP World Tour Golf**
1.00 AM **The Players Championship**
2.00 **NBA Basketball**
4.00 **Test Cricket**
5.00 **to 6.00** AM **DP World Tour Golf**

BT Sport 4

423 423 876 | 530 | 411 434

6.00 AM **The Outdoor Sports Show**
6.30 **College Basketball**
11.45 **The Arnold Palmer**
12.00 NOON **The Outdoor Sports Show** The best action from extreme sports around the globe.
12.30 PM **ESPN FC** Football news.
1.00 **College Football** Action from the Lending Tree Bowl at Hancock Whitney Stadium in Alabama.
4.00 **College Football** Action from the Frisco Bowl at the Toyota Stadium.
7.00 **ESPN FC Presents: Gab & Juls**
7.30 **College Basketball** A chance to see USC Trojans v Auburn Tigers. **9.15** Another chance to see Baylor Bears v Arizona Wildcats.
11.00 **ESPN Films Presents**
12.00 M'T **The High Five**
12.15 AM **ESPN FC Presents: Gab & Juls** The latest news.
12.45 **College Football**
3.45 **College Basketball**
5.30 **to 6.00** AM **The Outdoor Sports Show**

Eurosport 1

410 410 868 | 521 | 412 435

6.00 AM **The Power of Sport**
7.00 **Climbing Show**
7.30 **Sofia Goggia: Best of Downhill**
7.45 **Alpine Skiing**
8.45 **LIVE Alpine Skiing** The World Cup meeting at Alta Badia, Italy.
10.00 **Cross-Country Skiing**
10.45 **Ski Jumping**
11.45 **Alpine Skiing**
12.15 PM **LIVE Alpine Skiing** Further coverage of the World Cup meeting from Alta Badia, Italy.
1.30 **Speed Skating**
3.30 **Tennis: Roger's Last Dance**
4.00 **Beijing 2022: Alpine Skiing**
6.00 **Snooker: English Open**
8.00 **Cycling: Omloop Het Nieuwsblad**
10.00 **Tennis: Best of the Australian Open** Recent highlights.
11.00 **Olympic Games: Wait for It**
12.00 M'T **Triathlon: Super League**
1.00 AM **Alpine Skiing**
2.00 **Snooker: World Championship**
4.00 **Alpine Skiing**
5.00 **to 6.00** AM **Cycling: Fleche Wallonne**

Eurosport 2

411 411 869 | 522 | 413 436

6.00 AM **Bennetts British Superbikes**
8.00 **Beijing 2022: Freestyle Skiing**
9.00 **Beijing 2022: Snowboarding**
10.00 **Motocross World Championship**
11.00 **Rally Raid: Extreme E**
12.00 NOON **World Touring Car Cup**
1.00 PM **Speedway Grand Prix**
3.00 **Rally Raid**
3.30 **World Rally-Raid Championship**
4.00 **British Speedway** A review of the British Premiership final.
5.00 **World Superbikes** Highlights of round one from Aragon, Spain. **5.00** A review of round two from Assen in the Netherlands.
7.00 **FIA World Endurance Championship** A review of the 1,000 Miles of Sebring.
8.00 **Beijing 2022: Biathlon** The men's and women's pursuit.
9.00 **Beijing 2022: Skeleton**
10.00 **Bennetts British Superbikes**
12.00 M'T **Dakar Rally**
2.00 AM **World Superbikes**
4.00 **to 6.00** AM **Formula E**

Sky Sports Darts

408 408 866 | 518 508 | 427 447

6.00 AM **World Darts Championship**
10.00 **Darts Gold**
12.00 NOON **Darts Gold** Highlights from the PDC World Darts Championship final of 2003.
12.30 PM **LIVE World Darts Championship** Coverage of session one on the fifth day at Alexandra Palace in London, featuring three first-round matches and one second-round match.
4.30 **Darts Gold** A look back at highlights of the PDC World Darts Championship finals from the years 1997-2003.
7.00 **LIVE World Darts Championship** Coverage of session two on the fifth day at Alexandra Palace in London, featuring three first-round matches and one second-round match.
11.00 **Darts Gold**
1.00 AM **World Darts Championship**
5.00 **to 6.00** AM **Darts Gold**

Sky Sports F1

406 406 864 | 516 506 | 425 445

6.00 AM **Best of 2022**
11.45 **Johnny, Seb & The Green Pea**
12.00 NOON **Formula 1** A chance to see the Bahrain Grand Prix, the opening race of the season.
2.15 PM **Story of Hesketh**
2.25 **ALOTO: Behind The Scenes**
2.30 **Formula 1** A chance to see the Saudi Arabian Grand Prix.
4.30 **Story of Hesketh**
4.40 **Conor & Sainz At The Sky Pad**
4.45 **Johnny, Seb & The Green Pea**
5.00 **Formula 1** The Australian Grand Prix from Albert Park Circuit.
7.05 **The Wondrous RB18**
7.15 **Natalie Chats To Checo**
7.25 **Andretti's McLaren F1 Outing in Austin**
7.30 **Formula 1** Another chance to see the Emilia Romagna Grand Prix.
9.35 **F1 Onboard Cameras**
9.45 **Max & Danica in Austin**
9.55 **Thank You Lewis**
10.00 **Formula 1** Another chance to see the Miami Grand Prix.
12.15 **to 6.00** AM **Best of 2022**

SKY HD SD | VIRGIN HD | BT HD

Tuesday

20 December

Evening Planner

Entertainment

The Royal Variety Performance
ITV1, 8pm
Gary Barlow is among the performers at this year's variety extravaganza.

Documentary

Miriam's Dickensian Christmas
C4, 9pm
Miriam Margolyes turns to Charles Dickens to try to find her festive spirit.

Documentary

Christmas on the Farm
Channel 5, 9pm
Helen Skelton and Jules Hudson return to Cannon Hall Farm, where the Nicolsons prepare for a country Yule.

Drama

I Hate Suzie Too
Sky Atlantic, 9pm
Child star-turned-actress Suzie (Billie Piper) has to find her dancing feet for a reality TV show, as the drama returns.

SKY EVENING TIME	7.00PM	7.30PM	8.00PM	8.30PM	9.00PM	9.30PM	10.00PM	10.30PM
FAVOURITES								
101 BBC1	7.00 The One Show †	7.30 EastEnders	8.00 The Repair Shop at Christmas †		9.00 The Traitors		10.00 News; Local News	10.40 Tokyo...
102 BBC2	7.00 Between the...	7.30 Christmas...	8.00 The Hairy Bikers Go North for Christmas		9.00 Film: The Good Liar			
103 ITV1	◂ 6.30 News	7.30 Emmerdale	8.00 The Royal Variety Performance					10.30 News
104 CHANNEL 4	7.00 News		8.00 George Clarke's Alaskan Adventure		9.00 Miriam's Dickensian Christmas		10.00 8 Out of 10 Cats Does Countdown...	
105 CHANNEL 5	7.00 World's Strongest Man		8.00 The Yorkshire Vet: 12 Days of...		9.00 Christmas on the Farm			
106 SKY SHOWCASE	◂ 6.30 Film: Spider-Man 3				9.00 Film: Top Gun			
ENTERTAINMENT								
117 BBC3	7.00 Top Gear		8.00 Gavin & Stacey		9.00 FBoy Island	9.40 Film: Late Night		
116 BBC4	7.00 Winter Walks	7.30 To the Manor...	8.00 All New Top of the Pops		9.00 A Merry Tudor Christmas with Lucy...		10.00 Wolf Hall	
118 ITV2	◂ 5.50 Film: Nativity Rocks!		8.00 Film: Mamma Mia! Here We Go Again					10.15 Family Guy
136 MORE4	◂ 6.55 Escape to the Chateau	7.55 Grand Designs			9.00 24 Hours in A&E		10.00 Baby Surgeons: Delivering Miracles	
135 E4	7.00 Hollyoaks	7.30 Big Bang Theory	8.00 Modern Family		9.00 Made in Chelsea: Bali		10.00 Celebs Go Dating	
107 SKY WITNESS	7.00 Border Security: America's Front Line		8.00 Blue Bloods		9.00 The Good Doctor		10.00 Bull	
108 SKY ATLANTIC	◂ 6.50 I Hate Suzie				9.00 I Hate Suzie Too		10.05 Game of Thrones	
110 GOLD	◂ 6.25 Only Fools and Horses		8.05 The Vicar of Dibley		9.00 Mrs Brown's Boys		9.55 The Royle Family at...	10.35 Harry...
111 DAVE	7.00 QI	7.40 Richard Osman's...	8.20 Would I Lie to You?		9.00 QI XL		10.00 Taskmaster	
119 ITV3	7.00 Heartbeat		8.00 Midsomer Murders				10.00 Cracker	
120 ITV4	7.00 BattleBots		8.00 Junk and Disorderly		9.00 Film: Apollo 13			
112 COMEDY CENTRAL	7.00 Friends				9.00 Film: Pixels			
139 SKY SCI-FI	7.00 Film: Ape vs Monster				9.00 Salem's Lot			
113 SKY MAX	7.00 Tom Cruise: Movie Maverick		8.00 Friends: The Reunion				10.00 Never Mind the Buzzcocks Christmas...	
132 ALIBI	7.00 Father Brown		8.00 CSI: Vegas		9.00 The Coroner		10.00 WPC 56	
130 SKY ARTS	7.00 Cirque du Soleil: Zaia		8.00 The Mystery of the Nativity		9.00 Everyone Stares: The Police Inside Out			10.40 Sting...
DOCUMENTARY								
125 DISCOVERY	7.00 Gold Rush						10.00 Gold Rush: White Water	
162 ANIMAL PLANET	7.00 Pit Bulls & Parolees		8.00 The Zoo				10.00 Edge of Alaska	
129 NAT GEO	7.00 Air Crash Investigation		8.00 Something Bit Me		9.00 Legend of the Giant Squid		10.00 Air Crash Investigation	
123 SKY HISTORY	7.00 Forged in Fire		8.00 Legends of the Deep		9.00 The Bermuda Triangle Enigma		10.00 Alien Autopsy: The Search for Answers	
155 YESTERDAY	7.00 Abandoned Engineering		8.00 Bangers & Cash: Restoring Classics		9.00 Bangers and Cash			
121 SKY DOCS	7.00 The Man Who Bought Cricket		8.00 The Invisible Pilot		9.00 Film: Senna			
FILMS - Sky Cinema								
301 PREMIERE	◂ 6.10 This Is Christmas		8.00 The Amazing Maurice			9.50 Hell Hath No Fury		
310 HITS	◂ 5.45 Frida		8.00 Hollywoodland					10.15 The Woman in Black 2...
304 GREATS	◂ 5.50 The Cider House Rules		8.00 Top Gun				10.05 Romeo and Juliet	
305 ANIMATION	7.00 How to Train...	7.30 Weathering With You			9.25 Open Season			
306 FAMILY	◂ 6.05 Scooby-Doo 2...	7.40 Divergent					10.00 Lassie	
307 ACTION	◂ 5.10 The Patriot		8.00 Uncharted				10.00 San Andreas	
308 COMEDY	◂ 6.15 View from the Top		8.00 Pitch Perfect				10.00 Pitch Perfect 2	
309 THRILLER	◂ 5.25 Prisoners		8.00 Those Who Wish Me Dead			9.55 Every Breath You Take		
303 CHRISTMAS	◂ 6.15 National Lampoon's Christmas...		8.00 Krampus			9.55 8-Bit Christmas		
311 SCI-FI	◂ 6.10 The Faculty		8.00 Snowpiercer				10.10 Escape from LA	
302 WIZARDING WORLD	◂ 5.25 Harry Potter and...	7.40 Harry Potter and the Philosopher's Stone						10.15 Harry Potter and the...
313 FILM4	◂ 6.50 I, Robot				9.00 Independence Day: Resurgence			
315 TCM MOVIES	◂ 6.50 Firecreek				9.00 The Man from U.N.C.L.E			
SPORT								
401 MAIN EVENT	7.00 World Darts Championship – Live		8.00 SPFL – Live: Aberdeen v Rangers (Kick-off 8.00)				10.00 World Darts Championship – Live	
402 PREMIER LEAGUE	7.00 PL 30		8.00 Gary Neville's Soccerbox		9.00 Soccer AM	9.30 PL Icons	10.00 Class of '92: Full Time	
403 FOOTBALL	7.00 Scottish...	7.30 SPFL – Live: Aberdeen v Rangers (Kick-off 8.00)						10.30 Soccer AM
404 CRICKET	7.00 Big Bash League		8.00 Test Cricket		9.15 Big Bash League			10.15 Test Cricket
413 BT SPORT 1	7.00 A-League...	7.30 Backstory		8.30 College Football – Live: Action from the Famous Idaho Potato Bowl at Albertsons Stadium, Boise				
414 BT SPORT 2	◂ 6.00 Badminton		8.00 PL Legends	8.30 PL Stories	9.00 WWE Monday Night Raw			

◂ Denotes programmes starting before 7.00pm † Regions vary

TUESDAY

ONLY 17p AN ISSUE
SUBSCRIPTION OFFER: 6 ISSUES FOR £1*
Simply visit: www.magazinesdirect.com/X818
*Terms & conditions: magazinesdirect.com/tvterms.

Tuesday

BBC1

101 101/115 801 | 101 101 | 1 101 | 101 101/106

6.00 AM **Breakfast** (S)
9.15 **Morning Live at Christmas** (S)
10.00 **Animal Park Christmas Special** New edition (S)(AD)
10.45 **A Countryside Winter** New edition Lamb hotpot. (S)(AD)
11.15 **Homes Under the Hammer** New edition From Norfolk. (S)(AD)
12.15 PM **Bargain Hunt: Christmas Gifts** Best buys. (S)(R)(AD)
1.00 **BBC News** (S)
1.30 **Local News** (S)
1.45 **Attenborough and the Mammoth Graveyard** (S)(R)(AD)
2.45 FILM **The Jungle Book** Disney adventure. (S) (2016, PG) ★★★★
4.25 **A Christmas Carol Goes Wrong** (R)
5.15 **Pointless Celebrities Christmas Special** Quiz show. (S)(R)
6.00 **BBC News** (S)
6.30 **Local News** (S)

9.00 The Traitors

7 PM

7.00 **The One Show** Alex Jones and Ronan Keating present the topical show. (S)
7.30 **EastEnders** Shirley edges closer to the truth, and Kat grapples with complicated feelings. (S)(AD)

8 PM

8.00 **The Repair Shop at Christmas** Jay Blades and the team set out to rescue four festive treasures – a rocking horse, a treasured but tired stereogram, a musical Christmas ornament and a toy truck. (S)(R)(AD)

9 PM

9.00 **The Traitors** New edition 10/12. Claudia Winkleman hosts as another Faithful doesn't make it to breakfast and tensions reach boiling point as the game is turned on its head. (S)(AD)
■ Continues tomorrow

10 PM

10.00 **BBC News** (S)
10.30 **Local News** (S)
10.40 **Tokyo Vice** New episode *The Information Business:* 6/8. Jake acts on an unexpected tip from Ishida, while Tozawa attends an yakuza peace summit and learns that he is not above humiliation. (S1) (S)(AD)
■ Entire series on BBC iPlayer
11.45 FILM **Witness** Thriller starring Harrison Ford and Kelly McGillis. A tough city cop tries to protect an eight-year-old Amish boy who has witnessed a murder. With Josef Sommer and Lukas Haas. (S) (1985, 15, 105min) ★★★★
1.30 AM **Weather for the Week Ahead** Seven-day forecast. (S)
1.35 **to 6.00** AM **BBC News** (S)

BBC2

102 102/115 802 | 102 102 | 2 102 | 102 102/106

6.25 AM FILM **Falling in Love at Christmas** Romantic drama. (S) (2021, PG, 85min) ★★
7.50 **Sign Zone: MasterChef: The Professionals** (S)(R)(AD)
8.50 **Lifeline** (S)(R)
9.00 **BBC News** (S)
12.15 PM **Politics Live** (S)
1.00 **Celebrity Eggheads** (S)(R)
1.30 FILM **Swallows and Amazons** Period drama starring Rafe Spall. (S) (2016, PG, 90min) ★★★★
3.00 FILM **The Railway Children** Family drama with Jenny Agutter. (S) (1970, U, 110min) ★★★★★
4.45 **Celebrity Antiques Road Trip** New edition Jo Brand and Kerry Godliman hunt for antiques. (S)
5.45 **Some Mothers Do 'Ave 'Em** (S)(R)
6.30 **Richard Osman's Festive House of Games** New edition (S)

9.00 The Good Liar

7.00 **Between the Covers** Series finale 6/6. With Ugo Monye and Sarah Keyworth. (S)
7.30 **Christmas University Challenge** New edition 2/10. University College, Oxford take on the University of Glasgow. (S)
8.00 **The Hairy Bikers Go North for Christmas** Dave Myers and Si King make a festive feast inspired by the north of England that they will share with their nearest and dearest in a long-overdue Christmas celebration. (S)(R)
9.00 FILM **The Good Liar** Crime thriller based on the novel by Nicholas Searle, starring Helen Mirren and Ian McKellen. A con man sets his sights on a rich widow, and is soon neck-deep in a cat-and-mouse game. With Russell Tovey and Jim Carter. (S) (2019, 15, 105min) ★★★★
SEX ●●● VIOLENCE ●●● LANGUAGE ●●●
10.45 **The Office** 1/2. In the first of two specials originally shown in 2003, David Brent is now a sales rep and Z-list celebrity. (S)(R)(AD)
11.30 **The Office** 2/2. In the second of two Christmas specials, the Yuletide office party throws up a few surprises. (S)(R)(AD)
12.25 AM **Heston's Marvellous Menu: Back to the Noughties** (S)(R)(AD)
1.25 **Sign Zone: Gardeners' World Winter Specials** (S)(R)
2.25 **Sign Zone: The Ice Cream Wars** 2/2. Documentary. (S)(R)(AD)
3.25 **Sign Zone: How To with John Wilson** 3&4/6. (S2) (S)(R)(AD)
4.25 **to 6.30** AM **Previews** (S)

ITV1

103 103/176 803 | 103 103/113 | 3 103 | 103 111

6.00 AM **Good Morning Britain** (S)
9.00 **Lorraine** (S)
10.00 **This Morning** (S)
12.30 PM **Loose Women** (S)
1.30 **ITV News** (S)
1.55 **Local News** (S)
2.00 **Ninja Warrior UK: Race for Glory** The return of the obstacle-course challenge. (S)(R)(AD)
2.55 FILM **Back to the Future Part II** Time-travel comedy adventure sequel starring Michael J Fox and Christopher Lloyd. Marty McFly is whisked into the future where he has to save his son from dire trouble. With Lea Thompson. (S) (AD) (1989, PG, 125min) ★★★
5.00 **The Chase** Quiz show hosted by Bradley Walsh. (S)(R)
6.00 **Local News** (S)
6.30 **ITV News** (S)

7.30 Emmerdale

7.30 **Emmerdale** Amy is injured, but it remains to be seen whether Chloe will change her statement. (S)(AD)
8.00 NEW **The Royal Variety Performance** Actor and comedian Lee Mack hosts the annual entertainment extravaganza to raise money for the Royal Variety Charity, from London's Royal Albert Hall. This year's star-studded events features special performances from Nile Rodgers & Chic, George Ezra, Ellie Goulding, Sam Ryder, Becky Hill, a duet from Hollywood star Rita Wilson and jazz singer Gregory Porter, as well as a Christmas treat from David Baddiel, Frank Skinner, Ian Broudie and England's Lionesses. (S)(AD)
10.30 **ITV News** (S)
11.00 **Local News** (S)
11.20 **Gordon, Gino and Fred: Unseen Bits 2** Gordon Ramsay, Gino D'Acampo and Fred Sirieix re-live their epic road trips. (S)(R)(AD)
12.15 AM **Shop: Ideal World**
3.00 **Midsomer Murders: 25 Years of Mayhem** A celebration of the crime drama. (S)(SL)(R)(AD)
3.50 **Unwind with ITV** (S)
5.05 **to 6.00** AM **Ainsley's Christmas Good Mood Food** (S)(SL)(R)(AD)

+1 hour | 203 | 114 | 35 | 112

CHANNEL 4

104 104/108 804 | 104/108 | 4 104 | 104/106

6.05 AM **Countdown** (S)(R)
6.45 **Cheers** (S3&2) (S)(R)
7.40 **The King of Queens** (S1&2) (S)(R)
8.35 **Everybody Loves Raymond** (S)(R)
9.35 FILM **A Royal Winter** Romantic drama. (S) (2017, U, 105min) ★★
11.20 **News** (S)
11.25 FILM **Christmas at Grand Valley** Drama. (S)(AD) (2018, U) ★★
1.05 PM **Jamie: Together at Christmas** Smoked salmon. (S)(R)
2.10 **Countdown** New edition (S)
3.00 **A Place in the Sun** New edition A holiday home in St Lucia. (S)
4.00 **Chateau DIY at Christmas** (S)(R)
5.00 **Kirstie's Handmade Christmas** New edition Wreaths. (S)(AD)
6.00 **The Simpsons** (S)(R)(AD)
6.30 **Hollyoaks** Nadira and Peri make it their mission to find out why Juliet is lying to them. (S)(AD)

8.00 Alaskan Adventure

7.00 **News** (S)
8.00 NEW **George Clarke's Alaskan Adventure** Designer William Hardie joins the host to discover the architecture of Alaska, from hotel pods inspired by arctic explorers to a chapel modelled on birch leaves. (S)(AD)
9.00 NEW **Miriam's Dickensian Christmas** Self-confessed Scrooge Miriam Margolyes hosts a traditional Dickensian Christmas party with the help of food historian Annie Grey and craft specialist Ruth Goodman. (S)(AD)
10.00 **8 Out of 10 Cats Does Countdown Christmas Special** Jon Richardson and Sarah Millican take on Lee Mack and Jason Manford. (S)(R)
11.05 **Jimmy Carr's Celebrity I Literally Just Told You** (S)(R)
12.10 AM **Jon Richardson: Take My Mother-in-Law** (S)(SL)(R)(AD)
1.05 **The Last Leg** (S)(SL)(R)
2.00 **All I Want(ed) for Christmas** (R)
2.55 **We're Going on a Bear Hunt** (R)
3.20 **Father Christmas** (S)(SL)(R)(AD)
3.50 **Terry Pratchett's The Abominable Snow Baby** Animation. (S)(SL)(R)(AD)
4.15 **Come Dine with Me Christmas Special** With Jona Lewie. (SL)(R)
5.10 **to 6.05** AM **Kirstie's Handmade Christmas** (S)(R)(AD)

+1 hour | 204/208 | 142 | 15 | 121

(S) Subtitles (SL) Signing (R) Repeat (AD) Audio Description

CHANNEL 5

105 105 805 | 154 105 | 5 105 | 105 105

6.00 AM **Milkshake!**
9.15 **Jeremy Vine** (S)
12.30 PM **Friends** (S5) (S)(R)
1.30 **Mrs Miracle** Festive family fantasy starring James Van Der Beek and Doris Roberts. (S)(R)
3.15 **Mrs Miracle 2: Miracle in Manhattan** Festive fantasy sequel starring Doris Roberts and Jewel Staite. A struggling New York store gets a helping hand at Christmas from an angelic employee. (S)(R)
5.15 FILM **The Man Who Invented Christmas** Comedy drama with Dan Stevens, Christopher Plummer and Jonathan Pryce. Struggling with debt, Charles Dickens begins work on a new book entitled *A Christmas Carol*. (S) (2017, PG, 105min) ★★★★

10.30 The Bodyguard

7.00 NEW SERIES **World's Strongest Man** 1/11. Action from the Giants Live series. (S)
7.55 **News** (S)
8.00 **The Yorkshire Vet: 12 Days of Christmas** Festive edition inspired by the festive song, beginning as vets Julian Norton and Peter Wright encounter 12 huskies, followed by 11 braying donkeys and so on. (S)(R)
9.00 NEW **Christmas on the Farm** Helen Skelton and Jules Hudson present a festive special from Cannon Hall Farm in south Yorkshire, joined by Nicholson brothers Rob and Dave, as they prepare for a very country Christmas. (S)
10.30 FILM **The Bodyguard** Romantic thriller starring Kevin Costner and Whitney Houston. A professional bodyguard falls in love with the superstar singer-actress he has been assigned to protect. (S) (1992, 15, 150min) ★★★
SEX ●●● VIOLENCE ●●● LANGUAGE ●●●
1.00 AM **LeoVegas Live Casino Show**
3.00 **Chris Tarrant: Railways of the Somme** Chris travels across Europe to examine the train's role in World War One. (S)(R)
4.15 **to 5.50** AM **Chris Tarrant: Extreme Railway Journeys** (R)

+1 hour 205 | 155 | 46 | 128

SKY SHOWCASE

106 106 806 | 110 109 | 340 355

6.00 AM **Orangutan Jungle School** Wildlife documentary. (S)(R)
7.00 **The Simpsons** (S)(R)
9.00 **Morph's Epic Adventures** (R)
9.30 **Dr Seuss' The Grinch Musical!** With Matthew Morrison. (S)(R)
11.15 FILM **Dragon Rider** Animation. (S) (2020, PG, 91min) ★★★
1.00 PM **How to Train Your Dragon: Homecoming** Animation. (S)(R)
1.30 **Hansel & Gretel: After Ever After** Fantasy comedy starring David Walliams. (S)(R)(AD)
2.30 **The Simpsons** (S)(R)
4.00 **Tom Cruise: Movie Maverick** Alex Zane talks to the actor about *Top Gun: Maverick*. (S)(R)
5.00 **The Unofficial Science of Home Alone** Guz Khan and James Acaster recreate booby traps from the 1990 movie. (R)

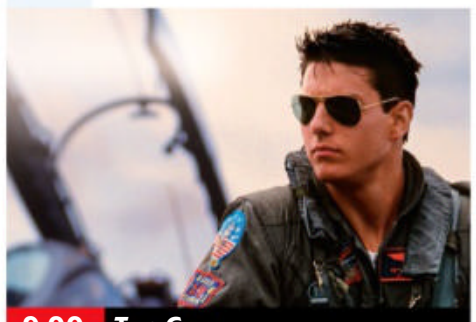
9.00 Top Gun

6.30 FILM **Spider-Man 3** Fantasy adventure starring Tobey Maguire and Kirsten Dunst. A mysterious substance turns Spider-Man's suit jet-black and brings out a dark side to his personality. He must conquer his inner demons before he can defeat two new adversaries. (S) (2007, 12, 139min) ★★★
SEX ●●● VIOLENCE ●●● LANGUAGE ●●●
9.00 FILM **Top Gun** Aerial action drama starring Tom Cruise and Kelly McGillis. A young pilot joins the US Navy's elite air combat training school determined to be the best flier around. But competition is fierce and in his quest to be 'top gun', he encounters both tragedy and romance. With Val Kilmer, Anthony Edwards and Tom Skerritt. (S) (1986, 12, 110min) ★★★
SEX ●●● VIOLENCE ●●● LANGUAGE ●●●
11.00 **The Late Late Show Christmas Special 2018** (R)
12.00 M'T **Never Mind the Buzzcocks Christmas Special** (S)(R)
1.00 AM **A League of Their Own Christmas Special** (R)
1.55 **Avenue 5** 5&6/8. (S2) (R)
3.05 **Road Wars Christmas Special 2019** (S)(R)
4.00 **The 80s: Cinema's Greatest Decade** Stand-out films. (S)(R)
5.00 **to 6.00** AM **Futurama** (S)(R)

+1 hour 206

LOCAL VARIATIONS

BBC1

SCOTLAND
Sky **951**, Virgin **862**, Freesat **960**
11.15am-12.15pm NEW Mary Berry's Ultimate Christmas (S)(AD) **7.00-7.30pm** River City (S)(R) **8.00-9.00** Scotland's People New edition (S) **11.45** Sportscene: Premiership Highlights (S) **12.15am** FILM Witness (S) (1985, 15, 105min) ★★★★ **2.00** Weather for the Week Ahead (S) **2.05-6.00am** BBC News (S)

N. IRELAND
Sky **953**, Virgin **863**, Freesat **957**
10.40pm Spotlight (S) **11.10** Tokyo Vice New episode (S)(AD) **12.15am** FILM Witness: As Scotland. **2.05-6.00am** BBC News (S)

WALES
Sky **952**, Virgin **864**, Freesat **964**
No variations

BBC2

N. IRELAND
Sky **972**, Freesat **969**
No variations

WALES
Sky **971**, Freesat **971**
No variations

ITV1

No variations

S4C

Sky **134**, Virgin **166**, Freesat **120**
6.00am Cyw **12.00noon** Newyddion S4C a'r Tywydd **12.05pm** Adre **12.30** Heno **1.00** Cefn Gwlad (AD) **2.00** Newyddion S4C a'r Tywydd **2.05** Prynhawn Da New edition **3.00** Newyddion S4C a'r Tywydd **3.05** Noson Lawen **4.00** Awr Fawr **5.00** Stwnsh **6.00** Nyrsys **6.30** Sgorio **7.00** Heno New edition **7.30** Newyddion S4C a'r Tywydd **8.00** Pobol y Cwm New episode (AD) **8.25** Rownd a Rownd New episode (AD) **8.55** Newyddion S4C a'r Tywydd **9.00** Radio Fa'ma New edition (AD) **10.00** Heliwr New episode **11.00-11.35pm** Dan Do

TV&Satellite week
The bumper Christmas issue of the magazine is in shops now

BBC3

117/141/173 | 107/157 | 23 109 | 179 107

BBC3 programmes start at 7.00pm

7.00 PM **Top Gear** Matt LeBlanc and Chris Harris go on a road trip in convertible supercars.
7.55 **The Catch Up**
8.00 **Gavin & Stacey** Festive episode of the sitcom from 2008. The couple make a surprise announcement.
9.00 **FBoy Island** New edition 8/10. With only a few guys remaining, it's the perfect time for a threeway date.
9.40 FILM **Late Night** Comedy drama starring Emma Thompson and Mindy Kaling. A talk-show host fears she is set to lose her long-running series, so takes steps to freshen up her programme. (2019, 15, 102min) ★★★
11.20 **Gavin & Stacey**
12.20 AM **Bad Education** 2/7. A new teacher takes over Alfie's class. (S2)
12.50 **Bad Education Reunion** A party descends into chaos.
1.35 **Gavin & Stacey**
2.35 **Bad Education**
3.05 **to 3.50** AM **Freeze: Skating on the Edge**

BBC4

116 116 | 107/108 | 9/24 106 | 108

BBC4 programmes start at 7.00pm

7.00 PM **Winter Walks** Lemn Sissay walks along ancient drovers' roads in Cumbria's Dentdale.
7.30 **To the Manor Born** Festive edition of the comedy from 1979, starring Richard Briars.
8.00 **Top of the Pops** Festive edition from 1978, with Darts, ABBA and Boney M.
9.00 **A Merry Tudor Christmas with Lucy Worsley** The historian recreates festive traditions from the reign of Henry VIII.
10.00 **Wolf Hall** 3/6. Cromwell manoeuvres a bill through Parliament acknowledging Henry as head of the Church of England. **11.00** 4/6. Thomas More is imprisoned after refusing to recognise Henry as the head of the English Church. (S1)
12.00 M'T NEW SERIES **JS Bach: The Classical Collection**
1.00 AM **Hope Street** 1/10. (S2)
1.45 **Winter Walks** As 7pm.
2.15 **to 3.15** AM **A Christmas History of Sacred Music**

MORE4

136 136 831 | 147 195 | 18 | 124

8.55 AM **Kirstie's House of Craft** With Rufus Hound.
9.15 **A Place in the Sun**
11.05 **Find It, Fix It, Flog It**
1.10 PM **Heir Hunters**
3.10 **Four in a Bed**
5.55 **Escape to the Chateau: DIY** Donna and Paul start transforming their scullery into an all-singing, all-dancing kitchen.
6.55 **Escape to the Chateau** Dick and Angel start work on replacing the whole of the original roof.
7.55 **Grand Designs** Kevin McCloud follows the progress of Edward and Hazel Short, who set out to build an art deco lighthouse tower in north Devon.
9.00 **24 Hours in A&E** Anthony is rushed to resus after coming off his motor scooter on his 18th birthday, and doctors are concerned that he has internal bleeding.
10.00 **Baby Surgeons: Delivering Miracles** 3/3. An unborn baby has a large cyst on its neck that may prevent it from breathing on its own once born.
11.05 **24 Hours in A&E**
12.10 AM **8 Out of 10 Cats Does Countdown**
1.15 **Emergency Helicopter Medics** Documentary.
2.20 **24 Hours in A&E**
3.25 **to 3.50** AM **Food Unwrapped**

+1 hour 236 | 196 | 125

E4

135 135 830 | 106 145 | 13 | 122

6.00 AM **Hollyoaks**
7.00 **Ramsay's Hotel Hell**
8.00 **Black-ish**
9.00 **How I Met Your Mother**
10.00 **The Big Bang Theory**
11.00 **The Goldbergs**
12.00 NOON **Brooklyn Nine-Nine**
1.00 PM **The Big Bang Theory**
3.00 **The Goldbergs**
4.00 **Modern Family**
5.00 **The Big Bang Theory**
7.00 **Hollyoaks** James and Juliet open up about missing family members at Christmas.
7.30 **The Big Bang Theory** 11/24. The gang reflect on how Sheldon has changed their lives. (S7)
8.00 **Modern Family** 11/24. Phil tries to share his love of dancing with Luke. **8.30** 12/24. Gloria settles a score with another mum during a school visit. (S5)
9.00 NEW SERIES **Made in Chelsea: Bali** 1/4. The gang head to Bali.
10.00 **Celebs Go Dating** New edition Paul and Anna present Liam with an interesting proposition.
11.05 **Naked Attraction**
12.10 AM **First Dates**
1.15 **Made in Chelsea: Bali**
2.15 **Celebs Go Dating**
3.10 **Summer House** New edition Reality series.
4.00 **Brooklyn Nine-Nine**
4.50 **to 6.00** AM **Modern Family**

+1 hour 235 | 146 | 30 | 123

Tuesday primetime

Tuesday primetime

TUESDAY Entertainment

Tuesday

Sky Witness

107 107 807 | 112 111 | 341 356

6.00 AM **911 Crisis Centre**
7.00 **Border Patrol**
9.00 **Road Wars**
10.00 **Border Security: America's Front Line** Double bill.
11.00 **The Good Doctor** 17/20. (S4)
12.00 NOON **The Rookie** 12/22. (S4)
1.00 PM **FBI** 20/22. (S4)
2.00 **Blue Bloods** 6/20. A decision made by Frank causes tension when he assigns Jamie to guard Danny. (S12)
3.00 **Nothing to Declare**
6.00 **911 Crisis Centre** New editions

9.00 The Good Doctor

7 PM

7.00 **Border Security: America's Front Line** New editions Double bill. The work of US border protection agencies.

8 PM

8.00 **Blue Bloods** *Old Friends:* 10/20. A drug shipment must be found before the narcotics flood the streets of New York City. (S12)

9 PM

9.00 **The Good Doctor** New episode *Sorry, Not Sorry:* 8/22. Dr Morgan Park treats the victim of a sexual assault. (S6)

10 PM

10.00 **Bull** New episode *Dark Horse:* 17/22. Izzy hires Jason and TAC to defend a jockey accused of committing arson. (S6)
11.00 **Blue Bloods** 7/20. (S12)
12.00 M'T **FBI** 2/22. A hacker disables life-saving equipment. (S4)
1.00 AM **New Amsterdam** (S5)
3.00 **Street Crime UK**
4.00 **Road Wars**
5.00 **to 6.00** AM **Brit Cops: Rapid Response**

+1 hour 207 220

Sky Atlantic

108/109 108/109 808 | 342 357

6.00 AM **Fish Town**
8.00 **Game of Thrones** 7/10. (S2)
9.05 **The Undoing** 1-6/6. (S1)
3.30 PM **I Hate Suzie** 1/8. Comedy drama starring Billie Piper. **4.10** 2/8. Suzie distracts herself from the photo drama. **4.50** 3/8. Suzie finds her privacy invaded once again. **5.30** 4/8. Suzie gives a disastrous interview. **6.10** 5/8. Cob decides it is his turn to let loose. **6.50** 6/8. Suzie decides to audition for a new musical. (S1)

9.00 I Hate Suzie Too

7.35 **I Hate Suzie** 7/8. Naomi and Suzie attend visionary director Hal Holloway's press night. **8.15** 8/8. Coming to terms with her situation, Suzie decides to take control of her life. (S1)

9.00 NEW SERIES **I Hate Suzie Too** 1/3. Return of the comedy drama starring Billie Piper. *See feature, page 8.* (S2) ■ Entire series on Box Sets

10.05 **Game of Thrones** *The Rains of Castamere:* 9/10. Lord Walder Frey plays host to a wedding. (S3)
11.10 **Game of Thrones** 10/10. Joffrey stands up to his grandfather Tywin. (S3)
12.15 AM **Game of Thrones** (S4)
1.20 **Winning Time: The Rise of the Lakers Dynasty** (S1)
3.30 **The Baby** 7/8. (S1)
4.00 **to 6.00** AM **Fish Town**

+1 hour 208/209

Sky Max

113/114 113/114 | 122 121 | 346 361

6.00 AM **Motorbike Cops**
7.00 **Ultimate Christmas Movies**
7.55 **Sport's Funniest Moments**
9.45 **Dr Seuss' The Grinch Musical!**
11.30 **Christmas Movie Countdown**
12.30 PM **A League of Their Own** The regulars take part in a charity cricket match. **1.30** Festive special in Austria. **2.30** The 2020 festive edition. **3.30** The 2021 festive edition. **4.30** This year's festive edition with John Barnes.
5.30 **The Unofficial Science of Home Alone** With Guz Khan.

8.00 Friends: The Reunion

7.00 **Tom Cruise: Movie Maverick** Alex Zane talks to the actor about *Top Gun: Maverick* and the legacy of the original film.

8.00 **Friends: The Reunion** One-off special in which Jennifer Aniston, Lisa Kudrow, Courteney Cox David Schwimmer, Matt LeBlanc and Matthew Perry get together to reminisce about the hit comedy. Hosted by James Corden.

10.00 **Never Mind the Buzzcocks Christmas Special** A festive edition, with Claire Richards, Tom Allen and Pete Doherty.
11.00 **The Russell Howard Hour Christmas Special**
11.45 **We're Here** New edition
1.00 AM **The Lazarus Project**
2.00 **Stop, Search, Seize**
3.00 **Road Wars Christmas Special**
4.00 **The 80s: Cinema's Greatest Decade** The stand-out movies of the 1980s.
5.00 **to 6.00** AM **Highway Patrol**

ITV2

118 118 816 | 115 176 | 6 | 113

6.25 AM **Love Bites**
7.25 **Secret Crush**
8.15 **In for a Penny**
9.15 **Ninja Warrior UK**
10.20 FILM **Cats & Dogs** Comedy. (2001, PG, 87min) ★★★★
12.05 PM FILM **Beethoven's Christmas Adventure** Comedy. (2011, U, 85min) ★★
1.55 **Alan Carr's Epic Gameshow**
3.00 **Celebrity Catchphrase**
4.00 FILM **The Addams Family** Animation. (2019, PG) ★★
5.50 FILM **Nativity Rocks!** Comedy. (2018, U, 90min) ★★

8.00 Mamma Mia! Here We Go...

FILM **Nativity Rocks!** (started at 5.50pm) SEX ●●● VIOLENCE ●●● LANG ●●●

8.00 FILM **Mamma Mia! Here We Go Again** Abba-themed musical sequel, starring Amanda Seyfried. The reopening of the Hotel Bella Donna leads to a reunion for Sophie's family. (2018, PG, 114min) ★★★ SEX ●●● VIOLENCE ●●● LANG ●●●

10.15 **Family Guy** 9/20. A selfish Peter loses his Christmas spirit. (S16) **10.40** 7/22. Meg develops a crush. (S11)
11.10 **Family Guy** (S11)
11.40 **American Dad!** (S8&16)
12.40 AM **Stand Up Sketch Show**
1.45 **All American** 8&9/20. (S4)
3.20 **Take Me Out**
4.15 **Totally Bonkers Guinness World Records**
4.40 **to 5.30** AM **Love Bites**

+1 hour 218 116 29 114

ITV3

119 119 817 | 117 177 | 10 | 115

6.00 AM **Classic Coronation Street**
7.00 **Classic Emmerdale**
8.05 **Man About the House**
9.10 **The Darling Buds of May**
11.35 **Heartbeat**
1.40 PM **Classic Emmerdale**
2.50 **Classic Coronation Street**
3.50 **A Touch of Frost** *Private Lives:* A hit-and-run has devastating repercussions.
6.00 **Heartbeat** *The Hospital Job:* A search for stolen antiques turns into a life-threatening situation. Meanwhile, Taoist monks arrive in Aidensfield.

8.00 Midsomer Murders

7.00 **Heartbeat** *Ups and Downs:* Carol is smitten with a handsome visitor, and Peggy sets David up with an old friend.

8.00 **Midsomer Murders** *Ghosts of Christmas Past:* A family's reunion takes a sinister turn when a Christmas cracker riddle warns that two of them will die before midnight on Boxing Day. Guest stars Haydn Gwynne and Margery Mason.

10.00 **Cracker** *True Romance – Part Two:* Fitz takes a desperate gamble by confronting the murderous Janice.
11.00 **Wycliffe** *On Offer:* Charles looks to the future following an attempt on his life.
12.20 AM **The Long Call** 2/4. (S1)
1.20 **A Touch of Frost**
3.25 **The Darling Buds of May**
5.20 **Man About the House**
5.45 **to 6.00** AM **Unwind**

+1 hour 219 174 59 116

BBC Scotland

SCOT 115 108 9 108 106
REST OF UK 187 162 110

12.00 NOON **This Is BBC Scotland**
7.00 PM NEW **World Pipe Band Championships** Highlights of the 2022 World Pipe Band Championships from Glasgow Green.
8.00 **The Great Food Guys Christmas Special** The first of two festive editions, with guest Elaine C Smith.
8.30 **Christmas Stories** Festive tales from young people across Scotland.
9.00 **The Nine**
10.00 **Inside Central Station Christmas Special** Behind the scenes at Glasgow Central during the festive season.
11.00 **Limmy's Homemade Show** 2/3. Limmy reveals his secret life as a hitman. (S1)
11.30 PM **to 12.00** M'T **Burnistoun Tunes In** Comedy sketch show.

Sky Comedy

114/115 135 123 | 347 362

8.00 AM **Will & Grace**
1.00 PM **Will & Grace** (S2)
5.20 **Curb Your Enthusiasm** 7/10. Larry attempts to capitalise on a death. **6.00** 8/10. A famous actor shadows Larry. **6.45** 9/10. Larry takes pity on a waitress. **7.30** 10/10. Larry spots an unwelcome face. (S10) **8.15** 1/10. Larry and Jeff pitch to Netflix. **9.00** 2/10. Larry looks into a faulty toilet. **9.40** 3/10. Larry enlists Cheryl for help. **10.20** 4/10. Larry agrees to take Susie's new rabbi golfing. (S11)
11.05 **The Late Late Show Christmas Special 2018**
12.05 AM **Dan Soder: Son of a Gary** Stand-up special.
1.30 **Code 404** 5/6. (S1)
2.00 **Rosie Molloy Gives Up Everything** New episodes (S1)
3.00 **Avenue 5** 5&6/8. (S2)
4.10 **to 5.00** AM **Futurama**

Sky Arts

130 130 165 140 | 11 | 147 365

6.00 AM **Classic FM Rising Stars**
7.00 **Festive Advent Concert**
8.00 **Tales of the Unexpected**
9.00 **Agatha Christie Hour**
10.00 **Hitchcock Presents**
11.00 **Discovering**
12.00 NOON **André Rieu**
2.15 PM **Michael Flatley: Lord of the Dance**
4.00 **Tales of the Unexpected**
5.00 **Agatha Christie Hour**
6.00 **Hitchcock Presents**
7.00 **Cirque du Soleil: Zaia**
8.00 NEW **The Mystery of the Nativity**
9.00 **Everyone Stares: The Police Inside Out**
10.40 NEW **Sting: A Winter's Night** From 2009.
11.55 **Lynyrd Skynyrd: If I Leave Here Tomorrow**
2.05 AM **Earth, Wind & Fire Experience Feat. Al McKay Play: Avo Session**
3.45 **Music Icons**
4.10 **Cheltenham Literature Festival** With Skin.
5.10 **to 6.00** AM **Music Icons**

Pick

151 156 | 36 | 144

7.00 AM **999 Frontline**
9.00 **Police Ten 7**
11.00 **Highway Cops**
1.00 PM **Motorway Patrol**
3.00 **Caught Red Handed**
5.00 **Star Trek: Enterprise**
6.00 **Star Trek: Deep Space Nine** 25/26. (S4)
7.00 **Hawaii Five-0** (S10)
8.00 **Caught on Dashcam**
9.00 **FBI** *American Idol:* 3/19. A female presidential candidate is targeted with a car bomb. **10.00** *An Imperfect Science:* 4/19. Kristen wrestles with her commitment to the Bureau. (S2)
11.00 **Killer in My Village**
12.00 M'T **World's Most Evil Killers** The case of Angel Maturino Resendi.
1.00 AM **The Force: Manchester**
2.00 **Nothing to Declare**
3.00 **Border Patrol**
4.00 **Motorway Patrol**
5.00 **to 6.00** AM **Police Ten 7**

Comedy Central

112/113 181 132 | 345 360

8.00 AM **Last Man Standing**
12.00 NOON FILM **The Emoji Movie** Animation with the voice of TJ Miller. (2017, U, 83min) ★
1.40 PM **Friends** (S1&2)
8.00 **Friends** 10/25. Rachel hands in her notice at Central Perk. (S3) **8.30** 7/24. Chandler tries to prevent Joey from learning the truth. (S4)
9.00 FILM **Pixels** Sci-fi comedy starring Adam Sandler, Kevin James and Peter Dinklage. (2015, 12, 105min) ★★
11.00 FILM **Hot Shots!** Action comedy spoof starring Charlie Sheen. (1991, PG, 85min) ★★★★
12.40 AM **Jimmy Carr: Being Funny** Stand-up show.
2.55 **Kevin Bridges: The Brand New Tour**
3.45 **Jimmy Carr: Comedy Central Live**
4.10 **to 5.00** AM **Friends**

+1 hour 212/213 133

ITV Be

131 119 179 | 28 | 119

6.00 AM **The Real Housewives of Cheshire**
7.50 **Be Beautiful**
8.00 **The Big Bake: Holiday**
9.00 **LittleBe**
12.00 NOON **The Big Bake: Holiday** Four editions.
4.05 PM FILM **Christmas with a Crown** Drama. (2020, PG, 89min) ★★
6.00 **Christmas Dinner Date**
7.00 **Celebrity Dinner Date**
8.00 **Dinner Date** New edition
9.00 **Botched**
10.00 **Love Island: Australia** New edition
11.15 **Botched: Most Outrageous Patients**
11.40 **The TOWIE Years**
12.40 AM **The Only Way Is Essex** Reality series.
1.30 **Vanderpump Rules**
2.15 **Chrisley Knows Best**
3.05 **Unwind with ITV**
3.30 **Sam Faiers: The Mummy Diaries**
4.20 **to 6.00** AM **The Real Housewives of Cheshire**

+1 hour 120 58

★★★★★ Excellent ★★★★ Very Good ★★★ Good ★★ Average ★ Poor

ITV4

120 120 818 118 178 26 117

6.00 AM **The Champions**
6.55 **Cadfael**
8.20 **Magnum, PI**
9.20 **The Professionals**
10.25 **Minder**
11.35 **The Protectors**
12.10 PM **The Champions**
1.15 **Cadfael**
2.50 **Magnum, PI**
3.55 **The Professionals**
4.55 **Minder**
6.00 **Giant Lobster Hunters** A look at how skippers navigate difficult conditions.

9.00 Apollo 13

7.00 **BattleBots** The Sweet 16 round kicks off with a night of fights featuring Tombstone, Minotaur and Lock-Jaw.

8.00 **Junk and Disorderly** The team head for Tewkesbury auction, and they buy so many things that they have their work cut out.

9.00 **FILM Apollo 13** Gripping drama telling the story of the near-disastrous Apollo 13 space mission in 1970. Stars Tom Hanks, Kevin Bacon, Bill Paxton and Gary Sinise. (1995, PG, 140min) ★★★★
SEX ●●● VIOLENCE ●●● LANG ●●●

11.50 **Wresting: AEW Rampage** Hard-hitting wrestling action.
12.55 AM **Auto Mundial**
1.20 **Motorsport Mundial**
1.45 **Driving Force**
3.35 **Cadfael**
5.00 **The Champions**
5.55 **to 6.00** AM **Unwind**

+1 hour 220 175 60 118

Sky Sci-Fi

139 139 836 139 138 348 363

6.00 AM **Stargate SG-1** (S2)
8.00 **Teleshopping**
11.00 **V** 6/19. (S1)
12.00 NOON **FILM Collision Earth** Sci-fi drama with Eric Roberts. (2020, PG, 90min) ★★
2.00 PM **Star Trek: The Next Generation** 11-13/26. (S4)
5.00 **Stargate SG-1** 16/22. The team come across an ancient device that downloads the contents of an alien library into O'Neill's brain. **6.00** 15/22. A black hole threatens the team. (S2)

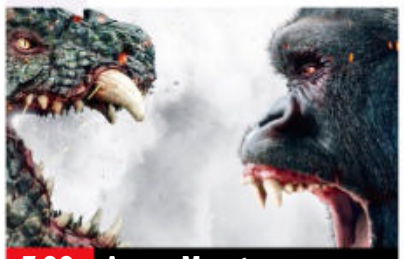

7.00 Ape vs Monster

7.00 **FILM Ape vs Monster** Sci-fi adventure starring Quinn Baker and Rudy Bentz. The ooze from a space capsule makes an ape and a lizard grow to titanic size. (2021, PG, 88min) ★★
SEX ●●● VIOLENCE ●●● LANG ●●●

9.00 **Salem's Lot** 1/2. Chilling mini-series starring Rob Lowe as an author who finds his life turned upside down by a couple of sinister characters. With Donald Sutherland, Rutger Hauer and Samantha Mathis.

11.00 **Salem's Lot** 2/2. The residents begin to suspect the newcomers of vampirism, and Ben is released from prison.
1.00 AM **V** 6/19. (S1)
2.00 **Wynonna Earp** 11/13. (S1)
3.00 **to 6.00** AM **Star Trek: The Next Generation**

+1 hour 229

Alibi

109/110 809 126 343 358

7.25 AM **Death in Paradise**
12.40 PM **Death in Paradise** 5/8. A prisoner is stabbed to death while handcuffed to Richard. **2.00** 6/8. A local diver is found dead in shallow waters. **3.20** 7/8. Dwayne's favourite singer is found dead. **4.40** 8/8. A murder uncovers a case of money-laundering and secret identity. (S1)
6.00 **Without a Trace** 12/23. A pregnant woman who is being abused by her husband absconds from hospital. (S1)

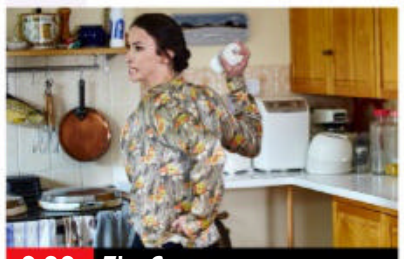

9.00 The Coroner

7.00 **Father Brown** *Enigma of Antigonish:* The priest investigates when an ex-health spa employee is found murdered.

8.00 **CSI: Vegas** *Long Pig:* 4/10. The team investigate when a body is dug up in the luau pit of a Hawaiian-themed hotel. (S1)

9.00 **The Coroner** *Napoleon's Violin:* 8/10. The patriarch of a local aristocratic family is found stabbed to death. (S1)

10.00 **WPC 56** *A Different Beat:* 1/5. Police drama set in the 1950s. A predator is targeting contestants in a beauty pageant. (S3)
11.00 **Without a Trace** As 6.00pm.
12.00 M'T **Death in Paradise** 5&6/8. Double bill. (S1)
2.00 **Limetown** 2/10. Lia embarks on the first interview in recorded history with a survivor from Limetown. (S1)
2.30 **to 4.00** AM **Father Brown**

+1 hour 209/210 191

GOLD

110/111 110/111 124 344 359

7.00 AM **Last of the Summer Wine**
7.45 **The Two Ronnies**
9.25 **Citizen Khan**
10.05 **2point4 Children Christmas Special 1993**
10.40 **Last of the Summer Wine**
12.10 PM **My Hero**
12.50 **Keeping Up Appearances: The Father Christmas Suit**
1.30 **Dad's Army**
2.55 **Only Fools and Horses**
4.25 **Trust Morecambe & Wise**
5.25 **Porridge**
6.25 **Only Fools and Horses**

4.25 Trust Morecambe & Wise

Only Fools and Horses (started at 6.20pm)

8.05 **The Vicar of Dibley** Festive episode from 1997. Geraldine plays Cupid in her efforts to bring Alice and Hugo together.

9.00 **Mrs Brown's Boys** The doting mother gets lumbered with a homeless parrot.
9.55 **The Royle Family at Christmas** The clan welcome the parents of Antony's posh girlfriend.
10.35 **Harry Enfield and Chums** Festive edition from 1997.
11.30 **Mrs Brown's Boys** Mrs Brown is curious about a parcel.
12.10 AM **Peep Show**
1.15 **The Royle Family at Christmas** As 9.55pm.
1.55 **Mrs Brown's Boys**
2.40 **Harry Enfield and Chums**
3.20 **to 4.00** AM **Peep Show**

+1 hour 210/211 194

Dave

111/112 127 19 157

7.10 AM **Yianni: Supercar Customiser** With Lethal Bizzle.
7.35 **Border Force: America's Gatekeepers** Documentary.
8.30 **Storage Hunters UK**
9.00 **Rick Stein's Cornwall**
10.00 **World's Most Dangerous Roads** From Nepal.
11.20 **Red Bull Soapbox Race**
1.20 PM **QI XL** With Aisling Bea.
2.20 **Would I Lie to You?**
4.20 **Top Gear Bolivia Special**
6.00 **Red Bull Soapbox Race** New edition From San Marino.

10.00 Taskmaster

7.00 **QI** With guest panellists Sandi Toksvig, Al Murray and Dara O Briain.
7.40 **Richard Osman's House of Games** With Angellica Bell and Scarlett Moffatt.
8.20 **Would I Lie to You?** With Micky Flanagan, Fiona Bruce, Steve Jones and Claudia Winkleman.

9.00 **QI XL** Guest Jenny Eclair, Johnny Vegas and Bill Bailey join regular panellist Alan Davies and host Stephen Fry.

10.00 **Taskmaster** With Roisin Conaty, Tim Key, Romesh Ranganathan, Frank Skinner and Josh Widdicombe.
11.00 **Live at the Moth Club** The club's electrics fail.
12.00 M'T **Mock the Week**
1.20 AM **Alan Davies: As Yet Untitled** With Lou Sanders.
2.15 **QI** With Jack Dee.
2.50 **to 4.00** AM **Mel Giedroyc: Unforgivable**

+1 hour 211 131 74

7 PM **8 PM** **9 PM** **10 PM**

Tuesday

GREAT! tv

157 189 50 142

6.00 AM **Sue Thomas: F.B.Eye**
8.00 **Highway to Heaven**
10.00 **FILM On the Twelfth Day of Christmas** Festive drama. (2015, PG) ★★★
12.00 NOON **Castle** 1/23. (S4)
1.00 PM **Body of Proof** (S3)
3.00 **Sue Thomas: F.B.Eye**
5.00 **Murder, She Wrote**
7.00 **M*A*S*H** 7-10/20. (S9)
9.00 **Randall and Hopkirk (Deceased)** *You Can Always Find a Fall Guy:* 25/26. Jeff finds himself framed for breaking and entering. (S1)
10.00 **The Persuaders!** *The Time and the Place:* 6/24. A body is found in a country wood. (S1)
11.00 **Classic Who Wants to Be a Millionaire?** Quiz.
12.00 M'T **M*A*S*H** (S9)
2.00 AM **Randall and Hopkirk (Deceased)** 25/26. (S1)
3.00 **Sue Thomas: F.B.Eye**
4.30 **to 6.00** AM **Highway to Heaven**

+1 hour 257 220 62 143

4seven

137 143 193 49 127

9.00 AM **Four in a Bed**
9.30 **Come Dine with Me**
12.00 NOON **Jamie: Together at Christmas**
1.00 PM **A Place in the Sun**
3.00 **Chateau DIY at Christmas**
4.00 **Kirstie's Handmade Christmas** Knitting.
5.00 **A Place in the Sun**
6.00 **Jamie: Together at Christmas**
7.00 **Kirstie's Handmade Christmas** Wreaths.
8.00 **Five Star Christmas: Inside Corinthia**
9.00 **Gogglebox Festive Special** TV opinions.
10.35 **Inside Aldi at Christmas** The build-up to the festive period.
11.35 **Lighting Up Christmas**
12.40 AM **24 Hours in A&E**
1.45 **24 Hours in Police Custody** Documentary.
2.50 **Travel Man: 96 Hours in Iceland**
3.50 **to 4.50** AM **Miriam's Dickensian Christmas**

5USA

141 141 153 21 129

9.00 AM **Entertainment News**
9.05 **NCIS** 4-6/24. (S16)
12.00 NOON **Law & Order**
3.55 PM **Entertainment News**
4.00 **Law & Order** (S14)
6.00 **NCIS** *Judge, Jury:* 21/24. Kasie tries to solve a 30-year-old case. **7.00** *And Executioner:* 22/24. Officers find a secret account funding a nationwide network of vigilante justice. **8.00** *Lost Time:* 23/24. A Marine sergeant is murdered. (S16)
9.00 **Law & Order: Criminal Intent** *Trophy Wine:* 5/8. A wine connoisseur dies. **10.00** *Cadaver:* 6/8. A philanthropist is found dead. (S10)
11.00 **Law & Order: Special Victims Unit** (S16)
12.55 AM **Criminal Minds**
2.50 **Private Eyes** 1/12. (S4)
3.35 **to 4.00** AM **Criminals: Caught on Camera**

+1 hour 241 185 130

5STAR

128 151 32 131

8.10 AM **Rich Kids Go Skint**
9.00 **Car Pound Cops: Give Me My Car Back!**
10.00 **Bargain-Loving Brits in the Sun**
11.00 **Shoplifters & Scammers: At War with the Law**
12.00 NOON **Entertainment News** Showbiz news.
12.05 PM **Traffic Cops**
2.05 **Police Interceptors**
5.10 **FILM Delivered by Christmas** (2020) ★★
7.00 **Car Pound Cops: Give Me My Car Back!**
8.00 **Call the Bailiffs: Time to Pay Up**
9.00 **999: Critical Condition**
10.00 **A&E After Dark**
11.00 **Ambulance: Code Red**
12.00 M'T **Casualty 24/7: Every Second Counts**
1.00 AM **Killer at the Crime Scene** Documentary.
2.00 **Porn Star Parents: Adults Only**
3.00 **to 3.50** AM **Wanted**

+1 hour 228 186 141

W

132 827 125 25 156

6.10 AM **Inside the Ambulance at Christmas**
7.00 **DIY SOS: The Big Build**
8.00 **Tipping Point**
10.00 **Tipping Point: Lucky Stars**
11.00 **DIY SOS: The Big Build**
12.00 NOON **Inside the Ambulance at Christmas**
2.00 PM **Tipping Point**
4.00 **DIY SOS: The Big Build**
5.00 **My Family**
7.00 **MasterChef USA**
8.00 **Nurses on the Ward**
9.00 **DIY SOS: The Big Build** Transforming the home of a boy with epilepsy.
10.00 **24 Hours in A&E** A woman is airlifted to hospital after being involved in a collision.
11.00 **Ski A&E**
12.00 M'T **One Born Every Minute** Documentary.
1.10 AM **Inside the Ambulance at Christmas**
2.00 **to 3.00** AM **Tipping Point**

+1 hour 232 190

Drama

143 130 20 158

7.05 AM **Birds of a Feather**
9.50 **Classic Casualty**
12.00 NOON **The Bill**
1.00 PM **Classic EastEnders**
2.20 **The Green Green Grass**
3.40 **Porridge**
5.00 **Birds of a Feather**
8.00 **Jonathan Creek** *Black Canary:* Festive episode from 1998. The death of a retired illusionist has Maddy and Jonathan clutching at straws as they endeavour to reach an explanation. Guest stars Rik Mayall.
10.00 **New Tricks** *The Gentleman Vanishes:* The team investigate the mystery of a missing scientist, who disappeared in 2004 while working on a revolutionary project.
11.00 **Hustle**
12.20 AM **Jonathan Creek**
2.50 **to 4.00** AM **A Place to Call Home**

+1 hour 243 226 60

SKY HD SD VIRGIN HD FREEVIEW HD FREESAT HD BT HD

TUESDAY

Documentaries

Tuesday

RealityXtra
147 197 68 134

9.00 AM **Perry Mason**
11.00 **Matlock** 6/22. (S6)
12.00 NOON **NCIS** As 9pm.
1.00 PM **JAG** 22&23/25. (S5)
3.00 **Perry Mason**
5.00 **Unsolved Mysteries**
6.55 **Judge Judy** Real-life small-claims cases.
9.00 **NCIS** *Blast from the Past:* 16/24. A covert identity created for one of Gibbs' undercover cases 20 years previously resurfaces after a murder victim is found to be using the alias. (S12)
10.00 **Unsolved Mysteries** The cases of a priest who seemingly displayed healing powers and a man who was driven insane by his wife's death. **11.00** A couple claim to communicate with their dead daughter.
11.55 **Judge Judy**
2.00 AM **NCIS** As 9pm.
3.00 **Evidence of Evil**
5.00 to 6.00 AM **Matlock**

Legend
148 149 41 137

8.00 AM **Walker, Texas Ranger** 18/25. (S2)
9.00 **Knight Rider** 9/22. (S4)
10.00 **Star Trek: The Next Generation** 20/22. (S2)
11.00 **Delete** 1&2/2. Thriller.
2.40 PM **Tales from the Darkside** *Baker's Dozen.*
3.10 FILM **The Abominable Snowman** Horror. (1957, b/w, 12, 91min) ★★
4.50 **Legend Lowdown**
5.00 **Star Trek** 14/30. (S1)
6.00 **Star Trek: The Next Generation** 21/22. (S2)
7.00 **Knight Rider** 10/22. (S4)
8.00 **Walker, Texas Ranger**
9.00 FILM **Gothika** Horror chiller with Halle Berry and Penélope Cruz. (2003, 15, 98min) ★★★
10.55 FILM **Cop Car** Thriller. (2015, 15, 84min) ★★★
12.40 AM FILM **The Ascent** Thriller. (2019, 15) ★★
2.40 FILM **Bloodthirsty** Horror. (2020, 15) ★★
4.20 to 4.30 AM **Legend Lowdown**

Challenge
152 145 48 146

7.00 AM **The Chase**
9.00 **Dale's Supermarket Sweep** Six editions.
12.00 NOON **The Chase**
3.00 PM **Family Fortunes**
4.00 **Bullseye** Four editions.
6.00 **Cash Trapped**
7.00 **The Family Chase** The French family from Wiltshire compete in the quiz show hosted by Bradley Walsh.
8.00 **The Celebrity Chase** Actor Meera Syal, fashion designer David Emanuel, former England rugby player Kyran Bracken and comedian Johnny Vegas take on a trivia expert.
9.00 **The Chase** Quiz show hosted by Bradley Walsh.
10.00 **Classic Who Wants to Be a Millionaire?** Big-money quiz show.
11.00 **Bullseye** Four editions.
1.00 AM **The Chase**
4.00 **Scrapheap Challenge**
5.00 to 6.00 AM **Bullseye**

E!
159 159 835 164 163

7.00 AM **Revenge Body with Khloe Kardashian**
9.00 **Relatively Famous: Ranch Rules**
10.00 **Kourtney & Khloe Take Miami** Four editions.
12.00 NOON **Keeping Up with the Kardashians**
6.00 PM **Botched by Nature** A man whose nasal syndrome has him wary of facing the public. **7.00** A woman with deformed breasts. **8.00** Helping a young mother born with pectus excavatum.
9.00 **Keeping Up with the Kardashians** Kris takes her family on holiday. **10.00** The family holiday in Vail continues.
11.00 **Raising a F-ing Star**
12.00 M'T **The Bradshaw Bunch** Double bill.
1.00 AM **Dr 90210**
2.00 **Teleshopping**
3.00 to 5.00 AM **Welcome Home Nikki Glaser?**

Sky Documentaries
121 121 819 278 277 352 367

6.00 AM **The Comedy Store**
7.00 **Discovering**
8.00 **The Directors**
9.00 **Devil's Advocate: The Mostly True Story of Giovanni Di Stefano**
10.00 **The Man Who Bought Cricket** Documentary.
11.00 **The Invisible Pilot**
12.00 NOON **The Real Charlie Chaplin** Documentary.
2.10 PM **Quant**
3.50 **My Icon**
4.00 **The Comedy Store**
5.05 **The Directors**
6.00 **Devil's Advocate: The Mostly True Story of Giovanni Di Stefano**
7.00 **The Man Who Bought Cricket** Documentary.
8.00 **The Invisible Pilot**
9.00 FILM **Senna** Documentary. (2010, 12, 105min) ★★★★
11.00 **Spitfire**
1.00 AM **Pelosi in the House**
3.00 **Assassins** Documentary.
4.55 to 6.00 AM **The Comedy Store**

Sky Nature
124 124 822 280 279 354 369

6.00 AM **Orangutan Jungle School** Documentary.
7.00 **Monkey Life**
12.00 NOON **Christmas Winter Wonderland**
1.00 PM **In for the Kill**
2.00 **World's Most Toxic Animals** Double bill.
4.00 **Extreme Snakes: Australia** Documentary.
5.00 **Extreme Snakes: Africa**
6.00 **Nature's Mass Attacks**
8.00 **Nature's Fast Attacks** The complex world of brutal mass attacks. **9.00** How the world's fastest predators strike in the blink of an eye.
10.00 **Deadly Hunters** Creatures that lead the way in the eternal battle of predator versus prey. **11.00** A look at venomous predators. **12.00** M'T Creatures that are small and slight.
1.00 AM **Deadly Australians**
5.00 to 6.00 AM **In for the Kill**

HGTV
158 286 44 166

7.00 AM **Escape to the...**
8.00 **Restoration Home**
9.00 **A Place in the Sun**
10.00 **Homes Under the...**
11.00 **Escape to the Country**
12.00 NOON **My Lottery Dream Home**
1.00 PM **House Hunters International**
2.00 **Home Town Holiday Special**
3.00 **Restoration Home**
4.00 **Good Bones**
5.00 **Homes Under the Hammer** From Cornwall.
6.00 **A Place in the Sun**
7.00 **Escape to the Country**
9.00 NEW **My Lottery Dream Home: Holiday Extravaganza**
10.00 **Unsellable Houses** New edition
11.00 **House Hunters International**
12.00 M'T **Escape to the...**
1.00 AM **Homes Under the...**
2.00 to 4.00 AM **Highlights**
+1 hour 258 290

Food Network
140 285 43 148

6.00 AM **Buddy Vs. Christmas**
7.00 **Beat Bobby Flay**
8.00 **James Martin: Home...**
9.00 **The Hairy Bikers'...**
10.00 **The Pioneer Woman**
11.00 **Great British Bake Off**
12.00 NOON **Jamie's Best...**
1.00 PM **Ainsley's Good Mood Food Christmas Special**
2.00 **James Martin: Home...**
3.00 **The Hairy Bikers'...**
4.00 **Great British Bake Off**
5.00 **The Pioneer Woman**
6.00 **Ainsley's Good Mood...**
7.00 **Jamie's Best Ever Christmas**
8.00 **James Martin: Home Comforts at Christmas**
9.00 **The Hairy Bikers' Christmas Party**
10.00 **Ainsley's Good Mood...**
11.00 **Beat Bobby Flay** New edition
12.00 M'T **Great British Bake Off** Festive special.
1.00 to 3.00 AM **Diners, Drive-Ins and Dives**
+1 hour 240 149

DMAX
172 171 39 150

6.00 AM **Salvage Dawgs**
7.00 **Outback Opal Hunters**
8.00 **Alaskan Bush People**
9.00 **Edge of Alaska**
10.00 **Alaska: Last Frontier**
11.00 **Alaska: Homestead Rescue** Reality series.
12.00 NOON **Alaska: Surviving the Last Frontier**
1.00 PM **Best Baker in America** A Basque cake.
2.00 **Cake Boss**
4.00 **Building Off the Grid**
5.00 **Alaskan Bush People**
6.00 **Outback Opal Hunters**
7.00 **Deadliest Catch**
8.00 **Alaska: Last Frontier**
9.00 **Life Below Zero: Canada** Reality series.
10.00 **Alaskan Bush People**
11.00 **Yukon Gold**
12.00 M'T **Alaska: Last Frontier**
1.00 AM **Naked and Afraid**
2.00 **Teleshopping**
4.00 **Tanked**
5.00 to 6.00 AM **Maine Cabin Masters**
+1 hour 272 214 151

5Action
150 187 150 33 132

9.00 AM **Trucking Hell**
10.00 **Motorway Cops: Catching Britain's Speeders** Documentary.
11.00 **Police Interceptors**
12.05 PM FILM **The Virginian** Western. (1946, PG) ★★
2.00 FILM **Springfield Rifle** Western. (1952, U) ★★★
4.00 **Trucking Hell**
5.00 **Motorway Cops: Catching Britain's Speeders** Documentary.
6.00 **Police Interceptors**
9.00 **Motorway Cops: Catching Britain's Speeders** PC Andy Doran attends the scene of a collision on the A6.
10.00 **Outback Truckers**
11.00 **Fights, Camera, Action!**
1.00 AM **Lucifer** 17/18. (S2)
2.00 **Professionals** 8/10. (S1)
3.05 **Wanted** 5/6. (S3)
3.50 **World's Deadliest Weather: Caught on Camera** New edition
4.45 to 5.00 AM **Entertainment News**

Sky Crime
122 122 820 137 136 349 364

6.00 AM **Highway Patrol**
7.00 **Motorway Patrol**
8.00 **Highway Cops**
9.00 **Nothing to Declare**
10.00 **Customs UK**
11.00 **Send in the Dogs**
12.00 NOON **The Force: Manchester**
1.00 PM **Britain's Most Evil...**
2.00 **The Real Manhunter**
3.00 **Catching the Killer**
4.00 **How I Caught the Killer**
5.00 **Killing Mum and Dad**
6.00 **Killer in My Village**
7.00 **World's Most Evil Killers**
8.00 **Britain's Most Evil Killers**
9.00 **World's Most Evil Killers** New edition
10.00 **Catching a Serial Killer**
11.35 **Killer in My Village**
12.30 AM **What the Killer Did Next** Documentary.
1.30 **Killing Mum and Dad**
2.30 **How I Caught the Killer**
3.30 **Brit Cops**
4.30 to 6.00 AM **Motorway Patrol**
+1 hour 222 221

CBS Reality
146 148 67 135

9.00 AM **Judge Judy**
1.00 PM **Judge Judy**
7.00 **Medical Detectives** The disappearance of singer Walter Scott. **7.30** Two confessions for the same crime.
8.00 **A Stranger in My Home** Real-life stories of mystery and suspense.
9.00 **It Takes a Killer** A look at recent murder cases. **9.30** A serial killer lays siege to Jacksonville, Florida, strangling young women to death.
10.00 **Homicide's Elite** Vince and Quinn examine the murder of Jose Greer.
11.00 **Snapped: Killer Couples** Melissa Bredow and Jason Belanger.
12.00 M'T **Written In Blood**
1.00 AM **It Takes a Killer**
2.00 **Homicide's Elite**
3.00 **A Stranger in My Home**
3.50 **Unsolved Mysteries**
5.15 to 6.00 AM **Judge Judy**
+1 hour 246 218 136

Really
142 128 17 160

6.00 AM **Fantasy Homes by the Sea** French Riviera.
7.00 **Teleshopping**
8.00 **Salvage Hunters**
9.00 **The Repair Shop**
10.00 **Antiques Road Trip**
12.00 NOON **Money for Nothing** A school desk.
1.00 PM **The Hotel Inspector**
2.00 **Animal Cops Houston**
4.00 **Dr Jeff: Rocky Mountain Vet**
5.00 **Helicopter ER**
6.00 **The Repair Shop**
7.00 **Antiques Road Trip**
9.00 **Helicopter ER** New edition A serious fall leaves a man in danger of losing his foot.
10.00 NEW **Helicopter ER: Coastal Special** Medical rescue missions by the Yorkshire Air Ambulance.
11.00 **Ghost Adventures**
12.00 M'T **Paranormal 911**
1.00 AM **Ghost Adventures**
2.00 **Teleshopping**
4.00 to 6.00 AM **Animal Cops Houston**

Blaze
164 199 64 162

6.00 AM **Mythical Beasts**
7.45 **Uncharted Mysteries**
9.40 **Monsterquest**
2.30 PM **Britain's Big Cat Mystery** Reports of mysterious large cats prowling rural Britain.
3.40 **Elusive: Bigfoot in Britain** Reports of eight-foot tall primates.
6.00 **Bigfoot Files** Triple bill.
9.00 **The UnXplained with William Shatner** Mankind's desire for immortality, sexual power or feral ferocity. **10.00** The concept of predicting the future.
11.00 **Weird or What? with William Shatner**
1.00 AM **Paranormal: Caught on Camera**
3.00 **Storage Wars Canada**
4.00 **Auction Hunters: Pawn Shop Edition**
5.00 to 6.00 AM **Hardcore Pawn**
+1 hour 81

TLC
133 133 828 167

7.00 AM **Curvy Brides Boutique** Reality series.
8.00 **My Lottery Dream Home** Eight editions.
12.00 NOON **Say Yes to the Dress: America**
1.00 PM **Cake Boss**
2.00 **My 600lb Life**
3.00 **My Lottery Dream Home** Double bill.
4.00 **Seeking Sister Wife**
5.00 **sMothered**
6.00 **Flip or Flop**
7.00 **Say Yes to the Dress**
8.00 **Good Bones**
9.00 **Celebrity IOU**
10.00 **I Love a Mama's Boy** New edition Tre treats his mum to dinner.
11.00 **Dr Pimple Popper**
12.00 M'T **Good Bones**
1.00 AM **Celebrity IOU**
2.00 **I Love a Mama's Boy**
3.00 **Dr Pimple Popper**
4.00 **Curvy Brides Boutique**
5.00 to 6.00 AM **My Lottery Dream Home**
+1 hour 233 172

5SELECT
153 152 56 133

9.00 AM **Our Yorkshire Farm**
1.00 PM **The Highland Vet**
7.00 **Christmas Cruising with Susan Calman** 2/2. Susan goes in search of the Northern Lights.
8.00 **Billy Connolly: 30 Funniest Moments** A celebration of the comedian's career.
10.00 **Britain's Favourite Christmas Adverts** Countdown of 50 popular Christmas TV commercials.
12.00 M'T **When TV Goes Horribly Wrong** A compilation of TV mishaps, including the time a fire alarm on Channel 4 News left presenter Krishnan Guru-Murthy making the headlines rather than reporting them.
3.00 AM **Dirty John: Betty Broderick** 4/8. (S2)
3.50 to 4.00 AM **Entertainment News**

Quest
144 144 834 169 12 172

6.00 AM **How Do They Do It?**
6.25 **Find It, Fix It, Flog It**
7.10 **The Repair Shop**
8.00 **American Pickers**
10.00 **Chasing Classic Cars**
11.00 **Fifth Gear Recharged**
12.00 NOON **Massive Engineering Mistakes**
1.00 PM **Money for Nothing**
2.00 **The Repair Shop**
3.00 **Find It, Fix It, Flog It**
4.00 **Salvage Hunters**
5.00 **Salvage Hunters: The Restorers**
6.00 **Wheeler Dealers**
7.00 **Aussie Gold Hunters**
8.00 **Salvage Hunters**
9.00 **Shed and Buried** New editions
10.00 **Yorkshire Auction House**
11.00 **How Do They Do It?**
12.00 M'T **Wheeler Dealers**
1.00 AM **Chasing Classic Cars**
2.00 **Fifth Gear Recharged**
3.00 **Overhaulin'**
4.00 to 5.00 AM **How It's Made**
+1 hour 244 213 70 168

Quest Red
149 170 40 169

6.00 AM **Say Yes to the Dress: Lancashire**
7.00 **Say Yes... UK**
8.00 **Say Yes to the Dress**
9.00 **Animal Cops Houston**
11.00 **Forensic Detectives**
1.00 PM **Happily Never After** Cassie Cotta.
2.00 **Disappeared**
3.00 **Who the (Bleep) Did I Marry?** Double bill.
4.00 **Animal Cops Miami**
5.00 **Say Yes... UK**
7.00 **Long Lost Family**
8.00 **Dr Pimple Popper**
9.00 **Secret Eaters** Anna Richardson helps a mother and her children solve the puzzle of why they are overweight.
10.00 **Mystery Diagnosis**
11.00 **Forensic Detectives**
12.00 M'T **Nightmare Next Door** Documentary.
1.00 AM **Murder on CCTV**
2.00 **Murder Comes to Town**
3.00 to 4.00 AM **FBI Files**
+1 hour 249 170

★★★★★ Excellent ★★★★ Very Good ★★★ Good ★★ Average ★ Poor

Discovery

125 125 823 250 320 325

6.00 AM **Wheeler Dealers**
7.00 **Deadliest Catch**
8.00 **Treehouse Masters**
9.00 **Building Off the Grid**
10.00 **Gold Rush** Eight editions of the series, including at: **3.00** PM Parker opens his biggest cut of the season. **4.00** The Clayton brothers go on a treasure hunt. **5.00** Tony taps out a honey hole when he hits even more permafrost on the hill. **6.00** Parker tasks Mitch with mining out an old road.

10.00 Gold Rush: White Water

7.00 **Gold Rush** Parker is on a mission to find a wash plant and kickstart the Alaska operation, while the Claytons face a setback.

8.00 **Gold Rush** Tony gambles on a crop of greenhorns to work the night shift, and disaster strikes for one of Fred's crew members.

9.00 **Gold Rush** New edition With new miners, new claims and new machines, the stakes are higher than ever.

10.00 **Gold Rush: White Water** New edition Dakota Fred and his son Dustin risk their lives to find a fortune in gold nuggets.

11.00 **Naked and Afraid** A nurturing mother and an independent adventurer try to survive in the rainforests of Nicaragua.
12.00 M'T **Expedition X**
1.00 AM **Gold Rush** As 9pm.
2.00 **Gold Rush: White Water**
3.00 **Alaskan Bush People**
4.00 **to 5.00** AM **Wheeler Dealers**

+1 hour 225 258

Animal Planet

162 251

8.00 AM **Tanked**
9.00 **Pit Bulls & Parolees**
10.00 **My Cat from Hell**
11.00 **Animal Cops Philadelphia**
12.00 NOON **Tanked**
1.00 PM **How Do Animals Do That?** Double bill of editions.
2.00 **Monster Croc Invasion**
3.00 **Saba and the Rhino's Secret**
4.00 **My Cat from Hell**
5.00 **Lone Star Law** The work of the Texas Game Wardens.
6.00 **Tanked** The brothers-in-law create a saltwater aquarium in singer Keyshia Cole's home.

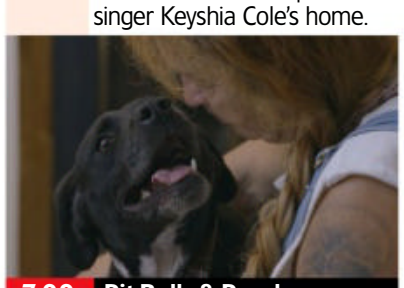

7.00 Pit Bulls & Parolees

7.00 **Pit Bulls & Parolees** Tia and the crew face their toughest mission yet as they race against the clock to save a group of dogs.

8.00 **The Zoo** Ivy the babirusa is expecting for the first time, and a feisty camel develops a tooth issue.

9.00 **The Zoo** A silvery langur falls ill and must be nursed back to health, while giraffes Jigsaw and Zizi are paired for breeding.

10.00 **Edge of Alaska** Neil breaks through to the Mother Lode mine, but the locals are too busy defending against bears.

11.00 **India's Monkey Man Monster: Expedition Mungo** A strange creature spotted in New Delhi.
12.00 M'T **Deadly Dragon of Borneo: Expedition Mungo**
1.00 AM **Edge of Alaska**
2.00 **My Cat from Hell**
3.00 **Lone Star Law**
4.00 **to 5.00** AM **Tanked**

+1 hour 262 259

Nat Geographic

129 129 825 266 268

8.00 AM **Lost Treasures of Egypt**
9.00 **Drain the Oceans: Draining the Thames**
10.00 **Air Crash Investigation**
11.00 **Car S.O.S**
12.00 NOON **Monster Fish**
1.00 PM **Wicked Tuna: North v South**
2.00 **The Lost Tomb of Alexander the Great**
3.00 **Earth's Giant Hole**
4.00 **Two Million Year Old Boy**
5.00 **Seconds from Disaster**
6.00 **Lost Treasures of Egypt** Experts investigate Cleopatra.

9.00 Legend of the Giant Squid

7.00 **Air Crash Investigation** After a Boeing 727's near-fatal nosedive over Michigan, investigators risk their own lives.

8.00 **Something Bit Me** A bizarre encounter with a sea creature leaves a 10-year-old boy impaled.

9.00 **Legend of the Giant Squid** David Attenborough narrates an underwater look at the ocean giants thriving in Antarctica.

10.00 **Air Crash Investigation** Experts determine how a Boeing 737 managed to veer more than 1,000 kilometres off course.

11.00 **Mayday** Documentary about a Boeing 737 that disintegrated in mid-air.
12.00 M'T **Car S.O.S**
1.00 AM **Wicked Tuna**
2.00 **Alaska: The Next Generation**
3.00 **Ice Road Rescue**
4.00 **to 5.00** AM **Air Crash Investigation: Special Report**

+1 hour 229 267

Sky History

123 123 821 270 353 368

6.00 AM **American Pickers**
7.00 **Forged in Fire**
8.00 **Book of Secrets with Lance Reddick**
9.00 **Cracking the Code**
10.00 **Pawn Stars**
11.00 **Storage Wars**
12.00 NOON **American Pickers**
1.00 PM **Book of Secrets with Lance Reddick**
2.00 **Cracking the Code**
3.00 **Pawn Stars**
4.00 **Mountain Men**
6.00 **American Pickers** Searching for profit-bringing treasures.

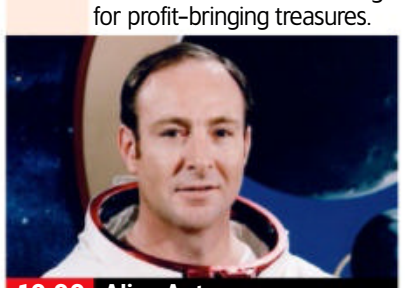

10.00 Alien Autopsy

7.00 **Forged in Fire** The bladesmiths must forge a cleaver using only steel from meat hooks.

8.00 **Legends of the Deep** Fabien and Céline Cousteau hunt for a long-lost shipwreck in the Bermuda Triangle.

9.00 **The Bermuda Triangle Enigma** Ortis Deley attempts to find out what happened to five naval aircraft lost in 1945.

10.00 **Alien Autopsy: The Search for Answers** After decades of silence, new leaks thrust Roswell back into the spotlight.

11.00 **Crusaders** The order of the Teutonic Knights.
12.00 M'T **Mountain Men**
1.00 AM **Legends of the Deep**
2.00 **Forged in Fire**
3.00 **Crusaders** As 11pm.
4.00 **Pawn Stars**
5.00 **to 6.00** AM **Cracking the Code**

+1 hour 223 271

Yesterday

155 155 846 129 27 159

6.00 AM **Impossible Engineering**
8.00 **Top Gear** With Ryan Reynolds.
9.00 **The World at War**
10.00 **War Factories**
11.00 **Great British Railway Journeys** Double bill.
12.00 NOON **Bangers and Cash**
2.00 PM **Great British Railway Journeys** Four editions.
4.00 **The World at War**
5.00 **War Factories** The exploitation of the Baku Oilfields.
6.00 **WW2: Battles for Europe** The Allies' attempts to get across the River Rhine.

5.00 War Factories

7.00 **Abandoned Engineering** Featuring an eerie graveyard of discarded ships strewn along the banks of a mighty river.

8.00 **Bangers & Cash: Restoring Classics** Derek picks out a solid-looking 1969 MGB for the team to look out for at auction.

9.00 **Bangers and Cash** An impressive collection of five iconic cars arrives in Thornton le Dale, including a 1967 Crayford Corsair.

10.00 **Bangers and Cash** Dave gets a nasty surprise when he opens the bonnet of a fast Ford from the 1980s.

11.00 **Abandoned Engineering** The story of how a town established by Henry Ford in the 1920s has been left to rot in the Amazonian rainforest.
12.00 M'T **Top Gear** James May tests the updated Fiat Panda.
1.00 **to 3.00** AM **Impossible Engineering**

+1 hour 255 217 75

7 PM **8 PM** **9 PM** **10 PM**

Tuesday

Disc. History

177 257

6.00 AM **Expedition Unknown**
7.00 **Mysteries of the Missing**
8.00 **Wings of War**
9.00 **Combat Dealers**
10.00 **Mysteries at the Castle**
11.00 **Mysteries of the Missing**
12.00 NOON **Unexplained...**
1.00 PM **Expedition Unknown**
2.00 **Greatest Events of World War II**
3.00 **Blowing Up History**
4.00 **Mysteries at the Museum** A ship's bell.
5.00 **Tony Robinson's World War One** Documentary.
6.00 **How the Universe...**
7.00 **Expedition Unknown**
8.00 **Combat Dealers**
9.00 **Mysteries of the Deep**
10.00 **How the Universe Works** Documentary.
11.00 **Blowing Up History**
12.00 M'T **Unexplained Files**
1.00 AM **Combat Dealers**
2.00 **Mysteries of the Deep**
3.00 **to 5.00** AM **Blowing Up History**

+1 hour 277 261

Eden

166 245

9.00 AM **David Attenborough's Natural Curiosities**
11.00 **Outback Vet**
3.00 PM **David Attenborough's Natural Curiosities**
5.00 **Outback Vet**
9.00 **David Attenborough's Natural Curiosities** Whether animals and plants have developed an awareness of maths. **9.30** The bird's egg shell and the tortoise shell. **10.00** Exploring the evolution of aggression in the animal kingdom. **10.30** Nature's evolutionary anomalies.
11.00 **Outback Vet**
3.00 AM **David Attenborough's Natural Curiosities**
4.40 **Wild Fukushima**
5.30 **to 6.00** AM **Collar of Duty**

+1 hour 266 246

WILD

165 165 849 264 265

8.00 AM **Monster Fish**
9.00 **Alaska & Beyond: Big & Small**
10.00 **Alaska & The Wilds Beyond** Documentary.
11.00 **Africa's Hunters**
12.00 NOON **Snakes in the...**
1.00 PM **Yukon Vet**
3.00 **Wild Coasts**
4.00 **Secrets of the Zoo**
6.00 **Snakes in the City**
7.00 **Animal Fight Club**
8.00 **Critter Fixers: Country Vets** New edition The team head to NBA star Dwight Howard's farm.
9.00 **The Wild Life of Dr Ole** New edition The vet performs a double root canal on a jaguar.
10.00 **Secrets of the Zoo** Lulu the giraffe gives birth.
11.00 **Snakes in the City**
12.00 M'T **Africa's Hunters**
1.00 AM **Bizarre Animal Friends** Documentary.
2.00 **Snakes in the City**
3.00 **to 5.00** AM **Yukon Vet**

Sky History 2

163 163 840 272

8.00 AM **Auction Hunters**
9.00 **Top Secret UFO Projects Declassified**
10.00 **Alien Files: Unsealed**
11.00 **Ancient Aliens: The Ultimate Evidence**
12.00 NOON **Eating History**
1.00 PM **Cars That Made...**
2.00 **History's Greatest Aircraft** Documentary.
3.00 **Ancient Aliens**
4.00 **Egypt's Unexplained Files** Documentary.
5.00 **The Bermuda Triangle Enigma**
6.00 **The Machines That Built the World**
7.00 **Cars That Made the World** American cars.
8.00 **Conspiracy: Pearl Harbor Cover-Up**
9.00 **History's Greatest Mysteries** Documentary.
10.00 **Hitler's Secret Sex Life**
11.00 **Ancient Aliens**
1.00 AM **History's Greatest Mysteries** Documentary.
3.00 **Hitler's Secret Sex Life**
4.00 **to 6.00** AM **Highlights**

PBS America

174 273 84 155

8.00 AM **Beautiful Serengeti**
8.30 **Countdown to Surrender: The Last 100 Days** Documentary.
9.35 **Billy the Kid**
10.45 **Invasion**
11.55 **The Spying Game**
1.00 PM **Beautiful Serengeti**
1.30 **Countdown to Surrender: The Last 100 Days** Documentary.
2.40 **Billy the Kid**
3.50 **Invasion**
5.00 **The Spying Game**
6.10 **Countdown to Surrender: The Last 100 Days** Documentary.
7.20 **Billy the Kid**
8.30 **Invasion** New edition Sam Willis tells the story of King Louis the Lion's invasion of Britain.
9.40 **The Spying Game** The West's shift in focus to East Germany.
10.50 **Billy the Kid**
12.00 M'T **Invasion**
1.15 **to 2.00** AM **Beautiful Serengeti**

CI

166 166 839 198

6.00 AM **Homicide Hunter**
8.00 **The First 48**
10.00 **Meet, Marry, Murder**
11.00 **Secrets of the Morgue**
12.00 NOON **Buried in the Backyard**
1.00 PM **Fear Thy Neighbour**
2.00 **Green Eyed Killers**
3.00 **On the Case with Paula Zahn**
4.00 **Killer Britain with Dermot Murnaghan**
5.00 **Crimes That Shook Britain**
6.00 **The First 48**
7.00 **American Justice**
8.00 **Buried in the Backyard** **9.00** New edition
10.00 **Shallow Grave**
11.00 **Homicide Hunter**
12.00 M'T **Meet, Marry, Murder**
1.00 AM **Buried in the...**
2.00 **Crimes That Shook...**
3.00 **Cruise Ship Killers**
4.00 **Green Eyed Killers**
5.00 **to 6.00** AM **Secrets of the Morgue**

+1 hour 256 222

SKY HD SD | VIRGIN HD | FREEVIEW HD | FREESAT HD | BT HD

TUESDAY Films

Tuesday

Sky Cinema Premiere

301 301 848 401 501 515

7.05 AM **Cinema List: Sports Films**
7.20 **Inbetween Girl** As 1.30am.
9.05 **The Nan Movie** As 4.20pm.
10.55 **The Amazing Maurice** (2022)
12.45 PM **A Christmas Story Christmas** Festive comedy sequel. (2022, PG, 90min)
2.35 **Together Together** (2021)
4.20 **The Nan Movie** Comedy. (2022, 15, 95min) ★
6.10 **This Is Christmas** Romantic comedy starring Alfred Enoch. (2022, PG, 90min) ★★★★

6.10 This Is Christmas

8 PM

8.00 **The Amazing Maurice** Animated adventure with the voices of Hugh Laurie, Emilia Clarke and David Thewlis. A streetwise cat finds a kid who has a horde of strangely literate rats. (2022, PG, 93min) ★★★★
SEX ●●● VIOLENCE ●●● LANG ●●●

9 PM

9.50 **Hell Hath No Fury** World War Two drama starring Nina Bergman, Daniel Bernhardt and Timothy V Murphy. Partly subtitled. (2021, 18, 94min) ★
SEX ●●● VIOLENCE ●●● LANG ●●●

10 PM

11.45 **Together Together** Comedy drama starring Ed Helms. (2021, 15, 105min) ★★★
1.30 AM **Inbetween Girl** Coming-of-age drama starring Emma Galbraith. (2021, 15, 89min)
3.15 **Prancer: The Tales** Festive family drama starring James Cromwell. (2022, PG, 90min)
5.15 **to 7.10** AM **Hell Hath No Fury** As shown at 9.50pm.

11 PM

+1 hour 312

Sky Cinema Hits

310 310 857 403 503 517

6.05 AM **The Cinema List: Family Sing Along**
6.30 **Wickensburg** As 4.15am.
8.15 **Baby Done** As 2.35am.
10.00 **Anger Management** Comedy. (2003, 15, 105min) ★★★★
11.55 **The Woman in Black 2...**
1.45 PM **Mud** Adventure. (2012, 12, 130min) ★★★★
4.00 **Hero** Chinese adventure. (2002, 12, 99min) ★★★★
5.45 **Frida** Biopic with Salma Hayek. (2002, 15, 123min) ★★★★

10.15 The Woman in Black 2

8.00 **Hollywoodland** Film noir thriller inspired by a true story, starring Adrien Brody, Diane Lane and Ben Affleck. A shabby LA private eye investigates the death in 1959 of actor George Reeves, famous for portraying Superman on TV. (2006, 15, 126min) ★★★★
SEX ●●● VIOLENCE ●●● LANG ●●●

10.15 **The Woman in Black 2: Angel of Death** Horror sequel starring Helen McCrory. Evacuees and their teachers are tormented by a ghost of during World War Two. With Phoebe Fox. (2014, 15, 95min) ★★★
SEX ●●● VIOLENCE ●●● LANG ●●●

12.00 M'T **The Glorias** Biopic. (2020, 12, 139min) ★★★
2.35 AM **Baby Done** Comedy. (2020, 15, 91min) ★★★
4.15 **to 6.00** AM **Wickensburg** Adventure starring Denise Richards. (2022, PG) ★★★

Sky Cinema Family

306 306 850 406 506 520

6.15 AM **Lassie** As 10.00pm.
8.00 **The Smurfs** (2011, U) ★★
9.45 **The Smurfs 2** (2013, U) ★★
11.35 **Smurfs: The Lost Village** Animation. (2017, U) ★★★
1.10 PM **Fred Claus** (2007, PG) ★★
3.10 **The Cat in the Hat** Fantasy. (2003, PG, 82min) ★★★★
4.35 **Scooby-Doo** Comedy. (2002, PG, 86min) ★★★
6.05 **Scooby-Doo 2: Monsters Unleashed** Comedy sequel. (2004, PG, 93min) ★★★

4.35 Scooby-Doo

7.40 **Divergent** Sci-fi adventure starring Shailene Woodley and Kate Winslet. A teenager in a strictly ordered future society discovers a conspiracy to wipe out a group of outsiders. (2014, 12, 136min) ★★★
SEX ●●● VIOLENCE ●●● LANG ●●●

10.00 **Lassie** Adventure starring Peter O'Toole and Samantha Morton. (2005, PG, 100min) ★★★★
SEX ●●● VIOLENCE ●●● LANG ●●●

11.45 **Four Kids and It** Fantasy starring Matthew Goode. (2020, PG, 110min) ★★★
1.40 AM **Adventures of Rufus: The Fantastic Pet** Adventure starring Kyler Charles Beck. (2020, PG, 82min) ★
3.05 **Hero Mode** Sci-fi comedy starring Chris Carpenter. (2021, PG, 88min) ★★
4.40 **to 6.15** AM **Joey & Ella: A Kangaroo Tail** Adventure. (2021, U, 89min) ★★

Sky Cinema Action

307 307 851 407 507 521

7.00 AM **Archenemy** Adventure. (2020, 15, 90min) ★★★
8.35 **The Patriot** As 5.10pm.
11.25 **Dead Man Down** As 12m't.
1.25 PM **Mortal Kombat** Action adventure starring Lewis Tan. (2021, 15, 110min) ★★
3.25 **Venom: Let There Be Carnage** Fantasy sequel. (2021, 15, 97min) ★★★
5.10 **The Patriot** Epic period drama starring Mel Gibson. (2000, 15, 167min) ★★★

10.00 San Andreas

8.00 **Uncharted** Action adventure starring Tom Holland, Mark Wahlberg and Antonio Banderas. Street-smart Nathan Drake is recruited by seasoned treasure hunter Victor 'Sully' Sullivan to recover a fortune. (2022, 12, 116min) ★★★
SEX ●●● VIOLENCE ●●● LANG ●●●

10.00 **San Andreas** Thriller starring Dwayne Johnson. Following an earthquake in California, a helicopter pilot makes a dangerous journey across the state to rescue his daughter. (2015, 12, 114min) ★★★
SEX ●●● VIOLENCE ●●● LANG ●●●

12.00 M'T **Dead Man Down** Thriller starring Colin Farrell. (2013, 15, 115min) ★★★
2.00 AM **Highlander: Endgame** Fantasy action thriller sequel. (2000, 18, 96min) ★
3.50 **to 6.00** AM **Gunfight at the OK Corral** Classic Western. (1956, PG, 122min) ★★★★

Sky Cinema Comedy

308 308 408 508 522

6.35 AM **Vampire in Brooklyn**
8.30 **Sex Tape** Comedy. (2014, 15, 92min) ★★
10.20 **Pitch Perfect** As 8.00pm.
12.20 PM **Logan Lucky** Crime caper. (2017, 12, 118min) ★★★★
2.30 **The Stepford Wives** Comedy remake. (2004, 12, 93min) ★
4.20 **Bad Teacher** Comedy. (2011, 15, 92min) ★★★
6.15 **View from the Top** Comedy drama with Gwyneth Paltrow. (2003, PG, 87min) ★★★

6.15 View from the Top

8.00 **Pitch Perfect** Musical comedy set in the world of American college a cappella singing, starring Anna Kendrick. A wannabe DJ tries to shake up her college's all-female singing group. With Rebel Wilson. (2012, 12, 112min) ★★★★
SEX ●●● VIOLENCE ●●● LANG ●●●

10.00 **Pitch Perfect 2** Musical comedy sequel starring Anna Kendrick. The Barden Bellas try to recover from a disastrous performance by winning the World Championships of A Cappella. (2015, 12, 112min) ★★★
SEX ●●● VIOLENCE ●●● LANG ●●●

12.00 M'T **Napoleon Dynamite** Teen comedy. (2004, PG) ★★★★
1.35 AM **Vampire in Brooklyn** Horror comedy. (1995, 15) ★★
3.20 **Chasing Amy** Comedy. (1996, 18, 108min) ★★★★
5.20 **to 6.20** AM **Sky Cinema Preview**

primetime

Sky Cinema Greats

304 304 849 404 504 518

6.35 AM **An Officer and a Gentleman** Romantic drama. (1981, 15, 125min) ★★★★
8.50 **Children of a Lesser God** Melodrama. (1986, 15) ★★★★
11.05 **Chocolat** Comedy fantasy. (2000, 12, 120min) ★★★★
1.20 PM **First Knight** Romantic drama. (1995, PG, 134min) ★★
3.40 **Sabrina** Romantic comedy. (1995, PG, 127min) ★★★

5.50 **The Cider House Rules** Coming-of-age drama with Tobey Maguire and Charlize Theron. (1999, 12, 124min) ★★★★
8.00 **Top Gun** Aerial action drama starring Tom Cruise, Kelly McGillis and Val Kilmer. (1986, 12, 110min) ★★★
10.05 **Romeo and Juliet** Franco Zeffirelli's production of Shakespeare's tragic romance, starring Leonard Whiting, Olivia Hussey and Michael York. (1968, PG, 138min) ★★★

12.30 AM **Paint Your Wagon** Western musical based on the Broadway show, starring Clint Eastwood, Lee Marvin and Jean Seberg. (1969, PG, 164min) ★★★
3.20 **The Cider House Rules** (1999)
5.40 **to 6.40** AM **Sky Cinema Preview**

Sky Cinema Animation

305 305 412 500 514

6.55 AM **Mr Peabody & Sherman**
8.30 **Fireheart** (2022, U) ★★★
10.05 **Dr Seuss' The Lorax** Animation. (2012, U, 86min) ★★★
11.35 **Over the Hedge** Animation. (2006, U, 83min) ★★★★
1.05 PM **The Adventures of Tom Thumb and Thumbelina** Animation. (2002, U) ★★
2.25 **Spirit: Stallion of the Cimarron** Animation. (2002, U) ★★★

3.55 **Mr Peabody & Sherman** Animation. (2014, U) ★★★★
5.30 **Spirit Untamed** Animation. (2021, U, 88min) ★★★
7.00 **How to Train Your Dragon: Homecoming** Animation.
7.30 **Weathering With You** Animation. (2019, 12) ★★★★
9.25 **Open Season** Animation. (2006, PG, 86min) ★★★★
10.55 **Open Season 2** Animated sequel. (2008, PG, 73min) ★★★
12.15 AM **Open Season 3** Animated sequel. (2010, U, 74min) ★★

1.35 **Open Season: Scared Silly** Animation. (2015, PG) ★★
3.05 **Lego DC Comics Super Heroes: Aquaman – Rage of Atlantis** (2018, PG) ★★
4.25 **The Snow Queen** (2013, U) ★★
5.45 **to 7.05** AM **Lego DC Super Hero Girls: Super-Villain High**

TCM Movies

315 415 416

6.00 AM **Hollywood's Best Directors**
6.35 **Off Set** Double bill.
7.20 **The Man from UNCLE** (S2)
9.35 **Murder at the Gallop** Mystery. (1963, b/w, U, 81min) ★★★
11.15 **The Man from UNCLE** (S2)
1.30 PM **The Spy with My Face** Adventure. (1964, PG) ★★
3.20 **Dallas** Western starring Gary Cooper and Ruth Roman. (1950, PG, 94min) ★★★

5.15 **Ghost Town** Western with Kent Taylor. (1956, b/w, U, 77min) ★★
6.50 **Firecreek** Western with James Stewart and Henry Fonda. (1968, 12, 104min) ★★★
9.00 **The Man from U.N.C.L.E** Spy adventure based on the 1960s TV series, starring Henry Cavill and Armie Hammer. US and Russian agents work together to defeat a criminal organisation. (2015, 12, 112min) ★★★★
11.25 **The Quiet Ones** Horror thriller. (2014, 15, 96min) ★★

1.25 AM **Incident at Phantom Hill** Western starring Robert Fuller. (1966, U, 88min) ★★
3.00 **Close Up** Four editions.
5.00 **to 6.00** AM **Hollywood's Best Directors**

+1 hour 316 417

Talking Pictures

328 445 82 306

6.00 AM **Always a Bride** Comedy. (1953, PG, 83min) ★★
7.40 **The Southerner** Period drama. (1945, b/w, PG, 91min) ★★★
9.30 **Interpol Calling** (S1)
10.00 **Treasure Hunt** Drama. (1952, b/w, U, 79min) ★★
11.35 **Della** Mystery. (1965, PG) ★★
12.55 PM **Beyond Christmas** Fantasy. (1940, b/w, U, 84min) ★★
2.30 **Sherlock Holmes** (S1)

3.00 **Saloon Bar** Comedy thriller. (1940, b/w, U, 74min) ★★
4.30 **The Quiet Woman** Thriller. (1950, b/w, U, 70min) ★★
6.00 **Scotland Yard** (S1)
6.35 **Look at Life: A Year for a Day**
6.55 **Carry On Christmas Carol**
8.00 **Maigret** 4/13. (S4)
9.05 **The Blockhouse** Wartime drama. (1973, 15, 103min) ★★★
11.00 **Public Eye** 8/13. (S7)
12.00 M'T **Cellar Club with Caroline...**
12.05 AM **Never Take Candy from a Stranger** (1960, b/w, 18) ★★

1.45 **Cellar Club with Caroline Munro**
1.50 **Nightwing** Horror. (1979, 15) ★
3.55 **Cellar Club with Caroline Munro**
4.00 **The Return of the Vampire** Horror. (1943, b/w, 15) ★★
5.25 **Cellar Club with Caroline Munro**
5.30 **to 6.00** AM **British Rails Are Long and Fast**

HorrorXtra

317 192 138

HorrorXtra programmes start at 5.00pm

5.00 PM **Meteor Moon** Sci-fi adventure starring Dominique Swain. (2020, 12, 80min) ★★
6.50 **This Is HorrorXtra**
7.00 **UFO** *The Responsibility Seat:* 25/26. Freeman finds leadership difficult. (S1)
8.05 **Farscape** *The Choice:* 17/22. Aeryn tries to contact the deceased Crichton. (S3)
9.00 **Re-Animator** Comedy horror starring Jeffrey Combs, Bruce Abbott and Barbara Crampton. (1985, 18, 84min) ★★★★

10.50 **A Good Woman Is Hard to Find** Thriller with Sarah Bolger. (2019, 18, 97min) ★★★★
12.50 AM **This Is HorrorXtra**
1.00 **UFO** As 7.00pm.
2.05 **to 3.00** AM **Farscape**

+1 hour 318 219 139

★★★★★ Excellent ★★★★ Very Good ★★★ Good ★★ Average ★ Poor

Sky Cinema Thriller

309 309 853 409 509 523

6.30 AM **Changing Lanes** Thriller. (2002, 15, 99min) ★★★★
8.25 **The Warriors** Urban thriller. (1979, 15, 94min) ★★★
10.15 **Panic Room** Suspense thriller. (2002, 15, 112min) ★★★
12.15 PM **Poker Face** Crime thriller. (2022, 15, 120min) ★★★
1.55 **Man on a Ledge** Thriller. (2011, 12, 98min) ★★★
3.45 **9 Bullets** Thriller. (2022, 15) ★
5.25 **Prisoners** Crime thriller. (2013, 15, 153min) ★★★★

5.25 Prisoners

8.00 **Those Who Wish Me Dead** Crime drama starring Angelina Jolie and Nicholas Hoult. A teenage murder witness finds himself pursued by twin assassins in the Montana wilderness. (2021, 15, 100min) ★★
SEX ●●● VIOLENCE ●●● LANG ●●●

9.55 **Every Breath You Take** Thriller starring Casey Affleck. A psychiatrist whose client commits suicide finds his family life disrupted after introducing her surviving brother to his wife and daughter. (2021, 15, 105min) ★★★
SEX ●●● VIOLENCE ●●● LANG ●●●

11.55 **2 Days in the Valley** Black comedy thriller. (1996, 18, 105min) ★★★★
1.55 AM **Shaft** Crime thriller. (2000, 18, 99min) ★★★
3.45 **Last Looks** Comedy thriller. (2021, 15, 110min) ★★★
5.45 **to 6.00** AM **The Cinema List: The 90s**

Sky Cinema Christmas

303 303 410 510 524

6.55 AM **A Boy Called Christmas** Adventure. (2021, PG) ★★★★
8.50 **Scrooged** (1988, PG) ★★★
10.40 **A Christmas Number One**
12.40 PM **Christmas with the Coopers** (2015, 12) ★★★
2.40 **Fatman** Fantasy comedy. (2020, 15, 100min) ★★★
4.30 **Christmas on the Farm** Comedy. (2021, PG) ★★
6.15 **National Lampoon's Christmas Vacation** Comedy. (1989, PG, 103min) ★

8.00 Krampus

8.00 **Krampus** Comedy horror starring Toni Collette and Emjay Anthony. A family arguing through a miserable Christmas face a monstrous demon come to punish those who lack festive spirit. (2015, 15, 96min) ★★★
SEX ●●● VIOLENCE ●●● LANG ●●●

9.55 **8-Bit Christmas** Comedy with Steve Zahn. In 1980s Chicago, a 10-year-old sets out on a quest to get the Christmas gift of his generation – the latest video game system. (2021, PG, 105min) ★★★
SEX ●●● VIOLENCE ●●● LANG ●●●

11.50 **The Christmas Movie Countdown** Simon Callow reveals the festive number one, as voted for by the public.
12.50 AM **Christmas on the Farm**
2.30 **A Christmas Number One** Romantic comedy with Freida Pinto. (2021, 12, 111min) ★★
4.30 **to 6.30** AM **Christmas with the Coopers** As 12.40pm.

Sky Cinema Sci-Fi/Horror

311 311 858 411 511 525

7.30 AM **Rose: A Love Story**
9.10 **Monstrous** Horror thriller. (2022, 15, 89min) ★★★
10.55 **Chronical: 2067** Sci-fi drama. (2020, 15, 114min) ★★
1.05 PM **The Devil Inside** (2012)
2.40 **Ouija** Horror chiller. (2014, 15, 87min) ★★
4.20 **Ouija: Origin of Evil** Supernatural horror prequel. (2016, 15, 99min) ★★★
6.10 **The Faculty** Sci-fi horror. (1998, 15, 102min) ★★★

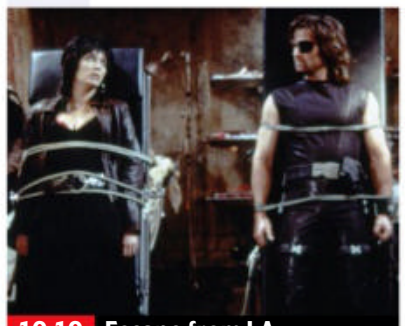
10.10 Escape from LA

8.00 **Snowpiercer** Fantasy thriller starring Chris Evans and Song Kang-ho. In a snow-ravaged world, travellers fight for survival on a train that perpetually circumnavigates the globe. With Tilda Swinton, Jamie Bell, Ed Harris and Octavia Spencer. (2013, 15, 126min) ★★★★
SEX ●●● VIOLENCE ●●● LANG ●●●

10.10 **Escape from LA** Futuristic adventure sequel starring Kurt Russell as an outlaw trying to retrieve a satellite weapon device from the earthquake-created island of Los Angeles. (1996, 15, 102min) ★★
SEX ●●● VIOLENCE ●●● LANG ●●●

12.00 M'T **Halloween Kills** Horror sequel. (2021, 18) ★★★★
1.55 AM **The Devil Inside** Horror thriller. (2012, 15, 79min) ★
3.25 **Stephen King's Thinner** Thriller. (1996, 18, 92min) ★★
5.05 **to 6.40** AM **Rose: A Love Story** (2020, 15) ★★★★

Sky Cinema Wizarding World

302 302 856 402 502 516

7.20 AM **Harry Potter and the Goblet of Fire** As 3.25am.
10.00 **Harry Potter and the Order of the Phoenix** (2007, 12) ★★★
12.20 PM **Harry Potter and the Half-Blood Prince** Fantasy. (2009, 12, 153min) ★★★★★
2.55 **Harry Potter and the Deathly Hallows: Part I** Fantasy. (2010, 12, 146min) ★★★★
5.25 **Harry Potter and the Deathly Hallows: Part II** Fantasy. (2011, 12, 130min) ★★★★★

7.40 The Philosopher's Stone

7.40 **Harry Potter and the Philosopher's Stone** Fantasy based on JK Rowling's bestselling children's book, starring Daniel Radcliffe as the famous boy wizard, who does not learn of his magical heritage until his 11th birthday. (2001, PG, 152min) ★★★★
SEX ●●● VIOLENCE ●●● LANG ●●●

10.15 **Harry Potter and the Chamber of Secrets** Fantasy adventure based on JK Rowling's bestselling book, starring Daniel Radcliffe. (2002, PG, 161min) ★★★★
SEX ●●● VIOLENCE ●●● LANG ●●●

1.00 AM **Harry Potter and the Prisoner of Azkaban** Fantasy adventure starring Daniel Radcliffe. (2004, PG, 142min) ★★★★★
3.25 **to 6.05** AM **Harry Potter and the Goblet of Fire** Fantasy with Daniel Radcliffe. (2005, 12, 157min) ★★★

Film4

313 313 855 428 429 14 300

■ **Films start at 11.00am**
11.00 AM **The Holly and the Ivy** Drama. (1952, b/w, U) ★★★
12.40 PM **Madagascar: Escape 2 Africa** Animated sequel. (2008, PG, 89min) ★★★
2.30 **Monster Trucks** Fantasy. (2016, PG, 104min) ★★
4.35 **Percy Jackson & the Lightning Thief** Adventure. (2010, PG, 114min) ★★★
6.50 **I, Robot** Sci-fi thriller. (2004, 12, 115min) ★★★★

6.50 I, Robot

I, Robot (film started at 6.50pm) **8 PM**
SEX ●●● VIOLENCE ●●● LANG ●●●

9.00 **Independence Day: Resurgence** Sci-fi adventure starring Jeff Goldblum and Liam Hemsworth. Two decades after the world was saved from an alien attack, a second even deadlier invasion begins. (2016, 12, 120min) ★★★ **9 PM**
SEX ●●● VIOLENCE ●●● LANG ●●●

11.20 **PREMIERE** **Shiva Baby** Comedy drama with Rachel Sennott. Frivolous college student Danielle attends the mourning observation of a family friend – with chaotic results. (2020, 15, 77min) ★★★★ *See review, page 24.* **10 PM**
12.55 **to 3.20** AM **Mother!** Drama starring Jennifer Lawrence. (2017, 18, 121min) ★★★★ **11 PM**

+1 hour 314 430 47 301

GREAT! movies christmas

319 424 52 303

6.00 AM **Christmas Confessions** Drama. (2015, PG, 98min) ★★
8.00 **Hearts of Christmas** Romantic drama. (2016, PG, 86min) ★★
10.00 **A Rose for Christmas** Festive drama. (2017, U, 90min) ★★
12.00 NOON **Christmas on Holly Lane** Festive family drama. (2018, PG, 83min) ★★
2.00 PM **Christmas Song** Festive drama. (2019, PG, 90min) ★★
4.00 **A Christmas Melody** Musical fantasy. (2015, U, 83min) ★★
6.00 **A Song for Christmas** Festive drama starring Kelli Williams. (2017, PG, 90min) ★★
8.00 **The Christmas Cure** Festive drama starring Brooke Nevin. (2017, PG, 87min) ★★
10.00 **One Christmas Eve** Festive family comedy starring Anne Heche and Kevin Daniels. (2014, PG, 86min) ★★
12.00 M'T **Merry Exmas** Family drama. (2014, PG, 90min) ★★
2.10 AM **Highway to Heaven** (S5)
3.00 **Hearts of Christmas** Romantic drama. (2016, PG, 86min) ★★
4.30 **to 6.00** AM **Christmas Confessions** Romantic drama. (2015, PG, 98min) ★★

+1 hour 320 303 63 304

GREAT! movies

321 425 34 302

9.10 AM **Dashing Through the Snow** Drama. (2015, PG) ★★
10.55 **Mandie and the Forgotten Christmas** Mystery sequel. (2011, PG, 107min) ★★
1.00 PM **Beaus of Holly** Romantic drama. (2020, U, 88min) ★★
2.50 **A Cinderella Christmas** Comedy. (2016, PG, 93min) ★★
4.45 **How Do You Know** Romantic comedy. (2010, 12, 120min) ★★
7.00 **Here Comes the Boom** Sports comedy with Kevin James and Salma Hayek. A biology teacher becomes a cage fighter in a bid to raise the money to save his school's music programme. (2012, 12, 103min) ★★★
9.00 **Whiplash** Drama, starring Miles Teller and JK Simmons. A jazz drummer's dream of enrolling at a prestigious music academy turns into a nightmare thanks to his uncompromising tutor. (2014, 15, 106min) ★★★★★
11.05 **Personal Shopper** Thriller. (2016, 15, 105min) ★★★★
1.15 AM **The Guest** Thriller. (2014, 15, 100min) ★★★★
3.30 **to 6.00** AM **Where Angels Fear to Tread** (1991, PG) ★★

+1 hour 322 61

GREAT! movies action

323 426 42 305

6.00 AM **M*A*S*H** (S5)
7.00 **Mother Lode** Action adventure. (1982, 15, 101min) ★★
9.05 **Oceans Rising** Disaster thriller. (2016, 12, 99min) ★
10.55 **The War in the Air**
12.00 NOON **M*A*S*H** (S5)
1.00 PM **Massacre Canyon** Western. (1954, b/w, PG, 66min) ★★
2.25 **Last of the Badmen** Western. (1957, PG, 75min) ★★
4.20 **Stealth: The Art of Deception**
5.30 **Combat Squad** War drama. (1953, PG, 72min) ★★
7.05 **Arctic** Thriller starring Mads Mikkelsen and Maria Thelma Smaradottir. Partly subtitled. (2018, 12, 98min) ★★★★
9.00 **Bullet** Action thriller starring Danny Trejo and Torsten Voges. A cop on the verge of retirement becomes a vigilante when his grandson is kidnapped by the heads of a drug cartel. (2014, 15, 86min) ★★
10.50 **Reprisal** Thriller starring Frank Grillo. (2018, 15, 89min) ★★
12.45 AM **Southern Fury** Crime thriller. (2017, 18, 97min) ★★
2.50 **to 4.00** AM **Strongroom** Crime thriller. (1961, b/w, PG) ★★

+1 hour 324

Christmas 24

325 419

7.00 AM **Christmas Under the Stars**
9.00 **Betting On Christmas** As 9pm.
11.00 **Sense, Sensibility & Snowmen**
1.00 PM **A Christmas Duet** As 1am.
3.00 **Merry & Bright** Romantic drama starring Jodie Sweetin. (2019, U, 84min) ★★
5.00 **#Xmas** Festive comedy starring Clare Bowen, Brant Daugherty and William MacDonald. (2022, PG, 90min) ★★
7.00 **Christmas Under the Stars** Drama starring Jesse Metcalfe. An investment banker loses his high-flying job and accepts a low-paid role at a Christmas tree lot, which helps him rediscover his holiday spirit. (2019, U, 90min) ★★
9.00 **Betting On Christmas** Festive romance starring Laura Osnes. An aspiring music manager tries to convince her ex-boyfriend to appear at her family's hotel and casino. (2021, PG, 90min) ★★
11.00 **Sense, Sensibility & Snowmen** Drama. (2019, U, 83min) ★★
1.00 AM **A Christmas Duet** Romantic comedy drama. (2019, PG, 100min) ★★
3.00 **to 5.00** AM **Merry & Bright**

+1 hour 326 420

FILMS ON OTHER CHANNELS

6pm TILL LATE

6.30 PM **Spider-Man 3** *Sky Showcase* Adventure with Tobey Maguire and Kirsten Dunst. ★★★
7.00 **Ape vs Monster** *Sky Sci-Fi* Sci-fi adventure with Quinn Baker. ★★
8.00 **Mamma Mia! Here We Go Again** *ITV2* Musical sequel with Amanda Seyfried. ★★★
9.00 **The Good Liar** *BBC2* Thriller starring Helen Mirren. ★★★★
9.00 **Top Gun** *Sky Showcase* Aerial action drama starring Tom Cruise and Kelly McGillis. ★★★
9.00 **Apollo 13** *ITV4* Fact-based drama starring Tom Hanks and Kevin Bacon. ★★★★
9.00 **Pixels** *Comedy Central* Sci-fi comedy with Adam Sandler. ★★
9.00 **Senna** *Sky Documentaries* Documentary about F1 racing driver Ayrton Senna. ★★★★
9.40 **Late Night** *BBC3* Drama with Emma Thompson. ★★★
10.30 **The Bodyguard** *Channel 5* Thriller starring Kevin Costner and Whitney Houston. ★★★
11.00 **Hot Shots!** *Comedy Central* Action comedy spoof. ★★★★
11.45 **Witness** *BBC1 (NI/Scot: 12.15am)* Thriller starring Harrison Ford and Kelly McGillis. ★★★★

Tuesday

Sky Sports Main Event

401 401 859 | 511 501 | 420 440

6.00 AM **LIVE Test Cricket Pakistan v England.** Coverage of the fourth day of the third Test in the three-match series, which takes place at National Bank Cricket Arena in Karachi.
12.15 PM **Test Cricket Bitesize**
12.30 Sky Sports News
12.45 Test Cricket Bitesize
1.00 Sky Sports News
7.00 LIVE World Darts Championship Coverage of day six at Alexandra Palace in London, featuring three first-round matches and one second-round match.
8.00 LIVE SPFL Aberdeen v Rangers. Coverage of the Scottish Premiership match at Pittodrie. Kick-off **8.00pm**.
10.00 LIVE World Darts Championship Coverage of day six at Alexandra Palace in London, featuring three first-round matches and one second-round match.
11.00 Sky Sports News
12.00 M'T **Total Access**
1.00 AM **Sky Sports News**
5.00 to 6.00 AM **LIVE Test Cricket Pakistan v England.** The fifth and final day of the third Test.

Sky Sports Premier League

402 402 860 | 512 502 | 421 441

6.00 AM **PL Greatest Games**
7.00 Premier League Legends
8.00 Premier League Best Goals
9.00 Premier League 100 Club
10.00 The Football Show
12.00 NOON **Gary Neville's Soccerbox** Double bill.
1.00 PM **Premier League Years**
3.00 PL Greatest Games
4.00 Premier League Best Goals
5.00 Premier League 100 Club
6.00 Premier League Highlights
7.00 PL 30 Arsenal's 2003/04 Premier League campaign. **7.15** Jose Mourinho's first season in the Premier League. **7.30** Wayne Rooney's overhead kick in the Manchester derby. **7.45** Sergio Aguero's goal that gave Manchester City the title.
8.00 Gary Neville's Soccerbox
9.00 Soccer AM: The Best Bits
9.30 Premier League Icons
10.00 Class of '92: Full Time
11.00 PL Retro
1.00 AM **Premier League Years**
3.00 PL Greatest Games
4.00 Best PL Goals 97/98
5.00 Premier League Best Goals
5.30 to 6.00 AM **Premier League 100 Club**

Sky Sports Football

403 403 861 | 513 503 | 422 442

6.00 AM **EFL Cup Retro**
8.45 EFL Greatest Games
9.00 SPFL Greatest Games
9.30 EFL Greatest Games
10.00 Championship Retro
12.00 NOON **EFL Highlights**
12.15 PM **EFL** Leeds United v Watford in the 2005/06 Championship final. **1.15** Derby County v West Bromwich Albion from 2006/07. **3.15** Bristol City v Hull City in the 2007/08 Championship final.
4.15 EFL Highlights
4.30 SPFL Greatest Games
5.00 EFL Greatest Games
5.30 EFL Highlights
6.00 EFL Goals: Leagues 1 & 2
6.30 Soccer AM: The Best Bits
7.00 Scottish Premiership Round-Up
7.15 SPFL Highlights
7.30 LIVE SPFL Aberdeen v Rangers. Coverage of the Scottish Premiership match at Pittodrie. Kick-off **8.00pm**.
10.30 Soccer AM: The Best Bits
11.00 EFL Greatest Games
12.00 M'T **Championship Season Review 17/18**
1.00 AM **EFL Cup Retro**
3.45 EFL Greatest Games
4.00 to 6.00 AM **EFL Cup Retro**

Sky Sports Cricket

404 404 862 | 514 504 | 423 443

6.00 AM **LIVE Test Cricket Pakistan v England.** Coverage of day four of the third Test in the three-match series, which takes place at National Bank Cricket Arena.
12.15 PM **Test Cricket Bitesize**
12.30 The Best of The Big Bash
1.00 Big Bash League
4.35 Ashes Greats
5.00 Test Cricket Bitesize
5.15 Best of England v Pakistan
5.30 Talking Cricket
6.00 Test Cricket Pakistan v England.
7.00 Big Bash League
8.00 Test Cricket Day four of the third Test between Pakistan and England.
9.00 Test Cricket Bitesize
9.15 Big Bash League
10.15 Test Cricket Pakistan v England.
11.15 Big Bash League
12.15 AM **Test Cricket**
1.15 Test Cricket Bitesize
1.30 Big Bash League
2.30 Test Cricket Pakistan v England.
3.30 Big Bash League
4.30 Test Cricket Bitesize
4.45 to 6.00 AM **LIVE Test Cricket Pakistan v England.** The fifth and final day of the third Test in the three-match series from National Bank Cricket Arena.

Sky Sports Golf

405 405 863 | 515 505 | 424 444

6.00 AM **DP World Tour Golf**
8.00 World Golf Championships
9.00 DP World Tour Golf **12.00** NOON Highlights from day four of the Genesis Scottish Open. **1.00** PM Action from the fourth and final day of the Hero Open. **2.00** Action from day four of the BMW PGA Championship. **3.00** Highlights from day four of the DS Automobiles Italian Open. **4.00** Action from day four of the Alfred Dunhill Links Championship.
5.00 Legends Tour Golf Action from the MCB Tour Championship.
6.00 DP World Tour Golf Highlights of the fourth and final day of the Nedbank Golf Challenge. **7.00** Highlights of day four of the DP World Tour Championship.
8.00 Legends Tour Golf Action from the MCB Tour Championship.
9.00 Rory's Review of 2022
9.30 DP World Tour Golf Highlights from the fourth day of the DP World Tour Championship.
10.30 Legends Tour Golf Action from the MCB Tour Championship.
11.30 Rory's Review of 2022
12.00 M'T **DP World Tour Golf**
5.00 to 6.00 AM **Legends Tour Golf**

BT Sport 1

413 413 870 | 527 | 408 430

6.00 AM **ESPN FC** Football news.
6.30 Premier League Legends
7.00 WWE NXT UK Classics
8.00 Isuzu UTE A-League
12.00 NOON **Isuzu UTE A-League** Action from Western United v Western Sydney Wanderers. **1.00** PM Action from Macarthur FC v Perth Glory.
2.00 Classic Premier League A review of the 2004/05 season. **3.00** The 2005/06 season. **4.00** The 2006/07 season.
5.00 Test Cricket Highlights Action from day four of the first Test between Australia and South Africa.
6.00 Women's T20 International Cricket The fourth T20 between West Indies and England at the Kensington Oval in Barbados.
7.00 A-League Highlights
7.30 Backstory
8.30 LIVE College Football The Famous Idaho Potato Bowl from Albertsons Stadium, Boise.
12.00 M'T **WWE NXT Highlights**
1.00 AM **LIVE WWE NXT** Wrestling coverage as the next generation of stars showcase their talents.
3.15 ESPN Classic Boxing
4.00 to 6.00 AM **World Padel Tour**

BT Sport 2

414 414 871 | 528 | 409 431

6.00 AM **LIVE Test Cricket Australia v South Africa.** Coverage of the fourth day's play of the first Test in the three-match series at Brisbane Cricket Ground.
8.15 AM **Women's T20 International Cricket**
9.15 Around The Block
9.30 Premier League Legends
10.00 BT Sport Films: Two Tribes
11.30 Joe Cole Cast
12.00 NOON **UEFA Champions League** Back-to-back highlights, including at: **2.00** PM Ajax v Liverpool. **2.30** Liverpool v Napoli.
3.00 BT Sport Films
4.45 UEFA Champions League Goals Show Retro
5.45 Immortals
6.00 Badminton
8.00 PL Legends
8.30 Premier League Stories
9.00 WWE Monday Night Raw
11.30 A-League Highlights
12.00 M'T **Around The Block**
12.15 to 6.00 AM **LIVE Test Cricket Australia v South Africa.** Coverage of the fifth and final day of the first Test in the three-match series at Brisbane Cricket Ground.

BT Sport 3

417 417 874 | 529 | 410 432

6.00 AM **Ligue 1**
9.00 Heineken Champions Cup Highlights The latest action.
10.00 Superleague Triathlon Highlights The latest action.
1.00 PM **Badminton**
3.00 World Padel Tour
5.00 WSL Challenger Tour
6.00 Down The Clubhouse
8.00 Heineken Champions Cup Highlights A look back at the latest action from round two.
9.00 Test Cricket Highlights Action from day four of the first Test between Australia and South Africa at Brisbane Cricket Ground.
10.00 UFC Fight Camp
10.30 UEFA Documentaries: Outraged European stars from both the men's and women's game give their views on racism, sexism and homophobia.
11.30 UEFA Documentaries
12.00 M'T **Premier League Legends**
12.30 AM **LIVE College Football** Coverage of the Boca Raton Bowl from FAU Stadium.
4.00 Heineken Champions Cup Highlights The latest action.
5.00 to 6.00 AM **The Big Match Revisited – 1974/75**

Sky Sports NFL

407 407 865 | 517 507 | 426 446

6.00 AM **NFL: America's Game**
7.00 NFL Highlights
9.00 NFL: A Football Life
10.00 NFL Bitesize Highlights
12.00 NOON **Good Morning Football**
3.00 PM **NFL Highlights** Green Bay Packers v Los Angeles Rams.
4.00 NFL Bitesize Highlights Seattle Seahawks v San Francisco 49ers. **4.15** A week 15 match. **4.30** A fixture from week 15. **4.45** Brief highlights of Las Vegas Raiders v New England Patriots.
5.00 NFL Highlights Green Bay Packers v Los Angeles Rams.
6.00 NBC's Pro-Football Talk
8.00 NFL Bitesize Highlights Brief highlights of a week 15 match. **8.00** A week 15 encounter. **8.30** Brief highlights of Las Vegas Raiders v New England Patriots. **8.45** Brief highlights of Green Bay Packers v Los Angeles Rams.
9.00 NFL Review Show Highlights and analysis of the week 15 fixtures.
11.00 NFL Fantasy Featuring the top NFL fantasy experts and analysts.
12.00 M'T **Total Access**
1.00 AM **NFL Review Show**
3.00 NFL Highlights Green Bay Packers v Los Angeles Rams.
4.00 to 6.00 AM **NFL Review Show**

Sky Sports Mix

416 416 873 | 520 510 | 429 449

6.00 AM **Fighting Fit 2020**
7.30 My Icon
8.10 LIVE Big Bash League Adelaide Strikers v Sydney Thunder. The Australian T20 match staged at Adelaide Oval.
11.45 My Icon
12.00 NOON **NBA Basketball**
12.30 PM **NBA Basketball** Toronto Raptors v Golden State Warriors. **2.30** A chance to see Detroit Pistons v Los Angeles Lakers.
4.30 NFL Highlights
5.30 NBA on Fire
6.00 Legends Tour Golf Action from the MCB Tour Championship .
7.00 NBA on Fire
7.30 NBA Basketball A chance to see Orlando Magic v Boston Celtics.
9.30 NBA on Fire
10.00 Test Cricket The fourth day of the third Test between Pakistan and England in the three-match series, at National Bank Cricket Arena.
11.00 Fight Night Oleksandr Usyk v Anthony Joshua: A chance to see the bout for the IBF, IBO, WBA and WBO Heavyweight titles.
12.00 M'T **Formula 1**
1.00 AM **NBA Basketball**
5.00 to 6.00 AM **WNBA**

BT Sport 4

423 423 876 | 530 | 411 434

6.00 AM **ESPN SportsCenter**
6.15 Around the Horn
6.45 Pardon the Interruption
7.15 ESPN SportsCenter
7.30 ESPN FC Football news.
8.00 College Football Action from the Fenway Bowl at Fenway Park.
11.00 College Football Action from the New Mexico Bowl at University Stadium in Albuquerque.
2.00 PM **College Football** Action from the Myrtle Beach Bowl at Brooks Stadium in South Carolina.
5.00 ESPN FC Football news.
5.30 NCAA Championship A chance to see the latest action from women's college volleyball.
11.30 LIVE College Basketball Coverage of an NCAA encounter.
1.30 AM **LIVE College Basketball** Coverage of an NCAA fixture.
3.30 Around the Horn
4.00 Pardon the Interruption
4.30 30 for 30: Ghosts of Ole Miss
5.30 to 6.00 AM **BT Sport Reload**

Eurosport 1

410 410 868 | 521 | 412 435

6.00 AM **The Power of Sport**
7.00 Triathlon PTO Tour: Los Angeles Pro-Am Action from the charity event.
8.00 Snooker: Northern Ireland Open A look back at action from the final in Belfast.
10.00 Beijing 2022: Curling
12.00 NOON **UCI Track Champions League** Round one in Mallorca.
1.00 PM **Tennis: Laver Cup** Highlights from all three days at The O2 in London.
2.00 Cycling: Tour of Flanders
4.00 Beijing 2022: Alpine Skiing
6.00 Snooker: Scottish Open
8.00 Cycling: Strade Bianche
10.00 Roland-Garros: Best of 2022
11.00 Olympic Games: Wait for It
12.00 M'T **Triathlon: Super League**
1.00 AM **Alpine Skiing**
2.00 Masters Snooker
4.00 Ski Jumping
5.00 to 6.00 AM **UCI Track Champions League**

Eurosport 2

411 411 869 | 522 | 413 436

6.00 AM **Bennetts British Superbikes**
8.00 Beijing 2022: Freestyle Skiing
9.00 Beijing 2022: Snowboarding
10.00 Motocross World Championship Race one of the MXGP discipline from Loket.
11.00 Rally Raid: Extreme E
12.00 NOON **World Touring Car Cup**
1.00 PM **Speedway Grand Prix**
3.00 Formula E The Diriyah ePrix. **4.00** The Mexico City ePrix.
5.00 World Superbikes Highlights of round three from Estoril, Portugal. **6.00** Highlights of the fourth round from Emilia Romagna.
7.00 FIA World Endurance Championship The Six Hours of Spa-Francorchamps in Belgium.
8.00 Beijing 2022: Biathlon Action from the women's 4x6km relay.
9.00 Beijing 2022: Skeleton
10.00 Bennetts British Superbikes
12.00 M'T **Dakar Rally**
2.00 AM **World Superbikes**
4.00 to 6.00 AM **Formula E**

Sky Sports Darts

408 408 866 | 518 508 | 427 447

6.00 AM **World Darts Championship**
10.00 Darts Gold
12.00 NOON **Darts Gold** Highlights of the PDC World Darts Championship finals of 2013.
12.30 PM **World Darts Championship** Action from session two on day five at Alexandra Palace in London, featuring three first-round matches and one second-round match.
4.30 Darts Gold Highlights of the PDC World Darts Championship finals from 2005 to 2009.
7.00 LIVE World Darts Championship Day six from Alexandra Palace in London, featuring three first-round matches and one second-round match.
11.00 Darts Gold Highlights of the PDC World Darts Championship finals from 2007 to 2013.
1.00 AM **World Darts Championship** Action from the sixth day's play at Alexandra Palace in London.
5.00 to 6.00 AM **Darts Gold**

Sky Sports F1

406 406 864 | 516 506 | 425 445

6.00 AM **Best of 2022**
12.00 NOON **Formula 1** Another chance to see the Spanish Grand Prix, the sixth round of the season.
2.15 PM **Formula 1** Another chance to see the Monaco Grand Prix, the seventh round of the season.
5.00 Formula 1 Another chance to see the Azerbaijan Grand Prix, the eighth round of the season.
7.15 Johnny, Seb & The Green Pea
7.30 Formula 1 Another chance to see the Canadian Grand Prix, the ninth round of the season at Circuit Gilles-Villeneuve in Montreal.
9.45 Ferrari's Austin Quiz A quiz from the Circuit of the Americas.
9.55 ALOTO: Behind The Scenes Behind the scenes of *A League of their Own* as they film in Singapore.
10.00 Formula 1 A chance to see the British Grand Prix, the 10th round of the season from Silverstone.
12.15 AM **Max Goes Sailing**
12.20 to 6.00 AM **Best of 2022**

SKY HD SD | VIRGIN HD | BT HD

Wednesday 21 December Evening Planner

Awards

BBC Sports Personality of the Year

BBC1, 6.45pm

A shortlist of sports stars are up for the coveted trophy at tonight's ceremony.

Drama

Vardy v Rooney: A Courtroom Drama

C4, 9pm

A dramatised account of the court case that set the British tabloids alight.

OnDemand

NETFLIX

Emily in Paris

Available today

Chicago or Paris? Emily's (Lily Collins) decision is finally revealed as Darren Star's romantic comedy returns for a third season.

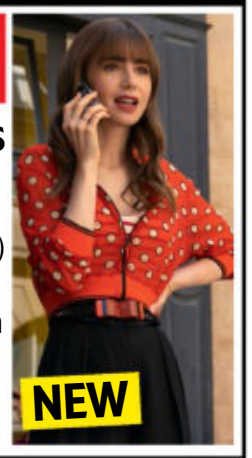

OnDemand

prime video

Tom Clancy's Jack Ryan

Available today

CIA analyst Jack Ryan (John Krasinski) goes AWOL as he tries to prevent an attack on the West.

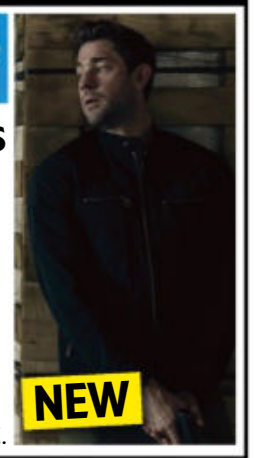

SKY EVENING TIME — 7.00PM | 7.30PM | 8.00PM | 8.30PM | 9.00PM | 9.30PM | 10.00PM | 10.30PM

FAVOURITES	101 BBC1	◂ 6.45 BBC Sports Personality of the Year				9.00 The Traitors	10.00 News; Local News	
	102 BBC2	7.00 Richard...	7.30 Christmas...	8.00 Nigella's Cook, Eat, Repeat Christmas...		9.00 Vienna Blood		10.30 Film: Tinker...
	103 ITV1	◂ 6.30 News	7.30 Emmerdale	8.00 Coronation Street		9.00 Inside M&S at Christmas	10.00 News; Local News	
	104 CHANNEL 4	7.00 News		8.00 The Dog House at Christmas		9.00 Vardy v Rooney: A Courtroom Drama	10.00 Big Fat Quiz of Everything	
	105 CHANNEL 5	7.00 Christmas at Westminster Abbey		8.00 Christmas Cruising with Susan Calman		9.00 Jane McDonald's Highland Christmas		10.15 Michael Ball & Alfie Boe...
	106 SKY SHOWCASE	7.00 Film: National Lampoon's Christmas Vacation				9.00 Rob and Romesh vs Christmas on Ice	10.00 Rosie Molloy Gives Up Everything	
ENTERTAINMENT	117 BBC3	7.00 Top Gear		8.00 Eating with My...	8.30 Beauty Queen...	9.00 FBoy Island	9.55 God Shave the Queens	
	116 BBC4	7.00 Winter Walks	7.30 Les Dawson...	8.00 All New Top of the Pops		9.00 Norman Wisdom: His Story	10.00 Wolf Hall	
	118 ITV2	◂ 6.15 Film: The Amazing Spider-Man 2				9.00 Christmas Shopping with Keith Lemon	10.00 Celebrity Juice: The Last Hurrah!	
	136 MORE4	◂ 6.55 Escape to the Chateau		7.55 Grand Designs		9.00 A Very Royal Christmas: Sandringham...	10.00 The World's Most Extraordinary...	
	135 E4	7.00 Hollyoaks	7.30 Big Bang Theory	8.00 Modern Family		9.00 Made in Chelsea: Bali	10.00 Celebs Go Dating	
	107 SKY WITNESS	7.00 Border Security: America's Front Line		8.00 Blue Bloods		9.00 New Amsterdam		
	108 SKY ATLANTIC	◂ 6.40 Succession				9.00 I Hate Suzie Too		10.05 Game of Thrones
	110 GOLD	◂ 6.00 Only Fools and Horses		7.45 The Vicar of Dibley		9.00 Mrs Brown's Boys	9.40 Gavin & Stacey	
	111 DAVE	7.00 QI	7.40 Richard Osman's...		8.20 Would I Lie to You?	9.00 QI XL	10.00 Outsiders	
	119 ITV3	7.00 Heartbeat		8.00 Lewis			10.00 Cracker	
	120 ITV4	7.00 BattleBots		8.00 Junk and Disorderly		9.00 River Monsters	10.00 Made in Britain	10.30 EFL Carabao...
	112 COMEDY CENTRAL	7.00 Friends				9.00 Film: Dodgeball: A True Underdog Story		
	139 SKY SCI-FI	7.00 Film: Triassic Hunt				9.00 From		
	113 SKY MAX	7.00 Agatha Raisin				9.00 Rob and Romesh vs Christmas on Ice	10.00 Film: Bad Santa 2	
	132 ALIBI	7.00 Father Brown		8.00 CSI: Vegas		9.00 Death in Paradise		
	130 SKY ARTS	7.00 Landscape Artist of the Year 2018		8.00 Celebrity Portrait Artist of the Year		9.00 Johnny Cash: Cash for Kenya		10.30 Johnny Cash...
DOCUMENTARY	125 DISCOVERY	7.00 Diesel Brothers		8.00 Outback Truckers		9.00 The Dino Hunters	10.00 Moonshiners	
	162 ANIMAL PLANET	7.00 Pit Bulls & Parolees		8.00 Sharkwrecked: Crash Landing		9.00 Adrift: Surrounded By Sharks	10.00 Edge of Alaska	
	129 NAT GEO	7.00 Air Crash Investigation		8.00 Christmas from Above		9.00 Welcome to Earth	9.40 Air Crash Investigation	
	123 SKY HISTORY	7.00 Forged in Fire		8.00 Salvage Kings		9.00 Mountain Men	10.00 Secrets in the Jungle	
	155 YESTERDAY	7.00 Abandoned Engineering		8.00 Great Continental Railway Journeys		9.00 Bangers and Cash		
	121 SKY DOCS	7.00 The Man Who Bought Cricket		7.55 The Invisible Pilot		9.00 Edge of the Earth		10.05 Branson
FILMS - Sky Cinema	301 PREMIERE	◂ 6.20 A Christmas Story Christmas		8.00 Firestarter			9.50 The Batman	
	310 HITS	◂ 5.50 xXx		8.00 The Matrix				10.20 Stillwater
	304 GREATS	◂ 6.10 The Parallax View		8.00 A Few Good Men				10.30 The Fugitive
	305 ANIMATION		7.10 Cloudy with a Chance of Meatballs 2			8.50 Justin and the Knights of Valour		10.30 The Ant Bully
	306 FAMILY	◂ 6.05 Spy Kids 3...	7.30 The Divergent Series: Insurgent			9.30 MouseHunt		
	307 ACTION	◂ 6.05 Reindeer Games		8.00 Spider-Man				10.05 Highlander: Endgame
	308 COMEDY	◂ 6.05 Pixels		8.00 13 Going on 30			9.55 Not Another Teen Movie	
	309 THRILLER	◂ 5.55 The Many Saints of Newark		8.00 Fatal Attraction			10.00 Shaft	
	303 CHRISTMAS	◂ 6.20 Surviving Christmas		8.00 This Christmas			10.00 Trading Places	
	311 SCI-FI	◂ 6.10 Insidious		8.00 Insidious: Chapter 2			9.50 Insidious: Chapter 3	
	302 WIZARDING WORLD	◂ 6.00 Fantastic Beasts: The Crimes of Grindelwald			8.15 Harry Potter and the Philosopher's Stone			
	313 FILM4	◂ 6.40 The Personal History of David Copperfield				9.00 Ad Astra		
	315 TCM MOVIES		7.10 The Gun Hawk			9.00 24 Hours to Live		
SPORT	401 MAIN EVENT	7.00 Sky Sports News	7.30 EFL Cup – Live: Manchester United v Burnley (Kick-off 8.00)				10.00 World Darts Championship – Live	
	402 PREMIER LEAGUE	7.00 PL Stories	7.30 PL 100	8.00 Gary Neville's Soccerbox		9.00 PL Stories	9.30 PL 100	10.00 Class of '92: Full Time
	403 FOOTBALL	7.00 EFL Cup...	7.30 EFL Cup – Live: Manchester United v Burnley (Kick-off 8.00)					10.30 SPFL Highlights
	404 CRICKET	7.00 Big Bash League		8.00 Test Cricket		9.15 Big Bash League		10.15 Test Cricket
	413 BT SPORT 1		7.15 EuroCup Basketball – Live: London Lions v Paris Basketball (Tip-off 7.30)				9.30 DIY Pundit	10.00 What I Wore
	414 BT SPORT 2	7.00 Down The Clubhouse		8.00 Heineken Champions Cup Highlights		9.00 WWE NXT		

◂ Denotes programmes starting before 7.00pm † Regions vary

WEDNESDAY

ONLY 17p AN ISSUE
SUBSCRIPTION OFFER: 6 ISSUES FOR £1*
Simply visit: www.magazinesdirect.com/X818
*Terms & conditions: magazinesdirect.com/tvterms.

Wednesday

BBC1

101 101/115 801 | 101 101 | 1 101 | 101 101/106

6.00 AM **Breakfast** (S)
9.15 **Morning Live at Christmas** (S)
10.00 **Animal Park Christmas Special** New edition (S)(AD)
10.45 **A Countryside Winter** New edition (S)(AD)
11.15 **Homes Under the Hammer** (S)(R)
12.15 PM **Bargain Hunt** New edition (S)
1.00 **BBC News** (S)
1.30 **Local News** (S)
1.45 **Snow Animals** (S)(R)(AD)
2.45 FILM **Beauty and the Beast.** Disney live-action version of the fairy tale with Emma Watson. (S)(AD) (2017, PG, 120min) ★★★★
4.45 **The Goes Wrong Show: The Spirit of Christmas** (S)(R)(AD)
5.15 **Pointless Celebrities: Christmas Special** Quiz show. (S)(R)
6.00 **BBC News** (S)
6.20 **Local News** (S)

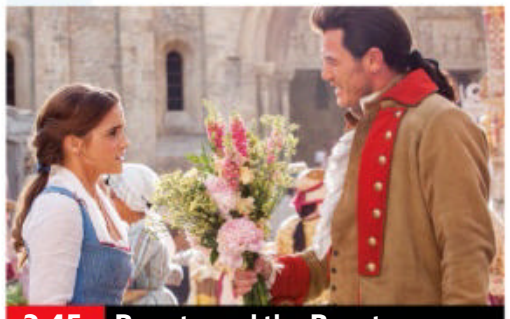
2.45 Beauty and the Beast

7 PM

6.45 LIVE **BBC Sports Personality of the Year** Gary Lineker, Clare Balding, Gabby Logan and Alex Scott present coverage of the ceremony from MediaCityUK in Salford, as the year's key sporting moments are reviewed and the successor to Emma Raducanu is crowned following a public vote. The top scorer in England's Euro 2022 triumph Beth Mead and the ICC World T20-winning cricketer Ben Stokes are among those expected to be in contention. *See feature, page 28.* (S)

8 PM

9 PM

9.00 **The Traitors** New edition 11/12. Claudia Winkleman hosts as tensions hit new heights in the penultimate day of the game. Plus, tears at breakfast and an explosive tussle for power. (S)(AD)
■ Concludes tomorrow

10 PM

10.00 **BBC News** (S)
10.30 **Local News** (S)
10.40 NEW **Lionesses: Champions of Europe** A look at the England women's football team's triumph at Euro 2022, as key figures including captain Leah Williamson and manager Sarina Wiegman tell their stories. (S)(AD)
11.40 FILM **Game Night** Black comedy starring Jason Bateman, Rachel McAdams and Sharon Horgan. A group of friends become entangled in a mystery when the brother of one of them is seemingly kidnapped by gangsters. (S) (2018, 15, 95min) ★★★★
1.15 AM **Weather for the Week Ahead** Seven-day forecast. (S)
1.20 **to 6.00** AM **BBC News** (S)

BBC2

102 102/115 802 | 102 102 | 2 102 | 102 102/106

6.30 AM FILM **A Christmas Story** Comedy. (S) (1983, PG) ★★★
8.00 **Sign Zone: MasterChef: The Professionals** (S)(R)(AD)
9.00 FILM **Into the Woods** Musical fantasy starring Meryl Streep. (S)(AD) (2014, PG, 120min) ★★★
11.00 FILM **Bill** Historical comedy. (S)(AD) (2015, PG, 90min) ★★★
12.30 PM **Sean Connery: Talking Pictures** A profile. (S)(R)
1.15 FILM **The First Great Train Robbery** Comedy adventure. (S) (1978, 12, 110min) ★★★
3.05 FILM **Von Ryan's Express** World War Two drama with Frank Sinatra. (S) (1965, PG, 115min) ★★★★
5.00 **Celebrity Antiques Road Trip** New edition With Julie Tatchell and Amanda Middleditch. (S)
6.00 **Dad's Army** Festive special. (S)(R)

10.30 Tinker Tailor Soldier Spy

7.00 **Richard Osman's Festive House of Games** New edition Contestants include Balding and Ivo Graham. (S)
7.30 **Christmas University Challenge** New edition Durham University face the University of York. (S)
8.00 **Nigella's Cook, Eat, Repeat Christmas Special** Nigella Lawson prepares a festive feast with a Nordic theme for a group of friends. The menu includes Norwegian pork ribs, pomegranate fizz and Dutch doughnuts. (S)(R)(AD)
9.00 **Vienna Blood** New episode *The God of Shadows:* 2/3. An old soldier kills himself claiming he was cursed by spirits, so Max and Oskar delve into his past, taking them into the city's most lavish homes and its darkest opium dens. (S3) (S)(AD)
10.30 FILM **Tinker Tailor Soldier Spy** Cold War spy thriller based on John le Carré's novel, starring Gary Oldman. A veteran spycatcher strives to unmask a Soviet mole lurking in the highest reaches of the British secret intelligence service. (S) (2011, 15, 120min) ★★★★
SEX ●●● VIOLENCE ●●● LANGUAGE ●●●
12.30 AM **Hugh Grant: A Life on Screen** The BAFTA-winning actor discusses his career. (S)(R)
1.30 **Sign Zone: Locomotion: Dan Snow's History of Railways** (S)(R)
3.30 **Sign Zone: The Millionaire's Gift Guide** Documentary. (S)(R)
4.30 **to 6.30** AM **Previews** (S)

ITV1

103 103/176 803 | 103 103/113 | 3 103 | 103 111

6.00 AM **Good Morning Britain** (S)
9.00 **Lorraine** (S)
10.00 **This Morning** (S)
12.30 PM **Loose Women** (S)
1.30 **ITV News** (S)
1.55 **Local News** (S)
2.00 **In for a Christmas Penny** Stephen Mulhern sets challenges to Christmas shoppers in Bath. (S)(R)
2.45 FILM **Back to the Future Part III** Comedy adventure concluding the time-travelling trilogy, starring Michael J Fox and Christopher Lloyd. Marty McFly learns Doc is stranded in the Wild West. With Mary Steenburgen. (S)(AD) (1990, PG, 135min) ★★★★
5.00 **The Chase** Quiz show hosted by Bradley Walsh. (S)(R)
6.00 **Local News** (S)
6.30 **ITV News** (S)

2.45 Back to the Future Part III

7.30 **Emmerdale** Nate feels suspicious, while Ethan and Marcus look for their own place. (S)(AD)
8.00 **Coronation Street** Max gets a shock when Griff's survival trip lives up to its name, Daniel accompanies Daisy to her appointment at the clinic, and Nick reluctantly introduces Damon to Leanne. (S)(AD)
9.00 NEW **Inside M&S at Christmas** A behind-the-scenes look inside the supermarket at Christmas, following colleagues and suppliers at every level, from the farm to the factory and the shop floor. (S)(AD)
10.00 **ITV News** (S)
10.30 **Local News** (S)
10.45 **Paul O'Grady: For the Love of Dogs – A Royal Special** Camilla, Queen Consort, joins Paul at Battersea Dogs & Cats Home to help dogs that are difficult to rehome. (S)(R)
11.40 **Heathrow: Britain's Busiest Airport** Staff deal with the aftermath of a polar vortex. (S)(R)
12.05 AM **EFL Carabao Cup Highlights** Action from round four. (S)(R)
1.20 **Shop: Ideal World**
3.00 **Tonight: Christmas Saves & Scams?** Tips for saving money and staying safe from scams. (S)(SL)(R)
3.25 **Unwind with ITV** (S)
4.20 **to 6.00** AM **Britain's Got Talent: The Ultimate Magician** (S)(SL)(R)

+1 hour 203 | 114 | 35 | 112

CHANNEL 4

104 104/108 804 | 104/108 | 4 104 | 104/106

6.05 AM **Countdown** (S)(R)
6.45 **Cheers** (S6&11) (S)(R)
7.40 **The King of Queens** (S5&6) (S)(R)
8.35 **Frasier** (S1&3) (S)(R)(AD)
9.35 FILM **A Godwink Christmas: Second Chance, First Love** Drama. (S) (2020, PG, 105min) ★★
11.20 **News** (S)
11.25 FILM **Christmas in Love** Romantic drama. (S) (2018, PG, 100min) ★★
1.05 PM **Jamie's Easy Christmas** (S)(R)
2.10 **Countdown** New edition (S)
3.00 **A Place in the Sun** New edition From Pollenca, Majorca. (S)
4.00 **Chateau DIY at Christmas** (S)(R)
5.00 **Kirstie's Handmade Christmas** New edition Tasty treats. (S)(AD)
6.00 **The Simpsons** (S)(R)(AD)
6.30 **Hollyoaks** James and Juliet open up about missing family members at Christmas. (S)(AD)

8.00 The Dog House at Christmas

7.00 **News** (S)
8.00 NEW **The Dog House at Christmas** Following Woodgreen Pets Charity as they continue their mission to home abandoned dogs in time for Christmas. Ziggy, Winston and Emori meet potential adopters. (S)(AD)
9.00 NEW **Vardy v Rooney: A Courtroom Drama** 1/2. Drama about the 'Wagatha Christie' trial involving Rebekah Vardy and Coleen Rooney. Stars Chanel Cresswell and Natalia Tena. *See feature, pg 6.* (S)(AD)
■ Concludes tomorrow
10.00 **Big Fat Quiz of Everything** Jimmy Carr is joined by a panel of celebrity guests including Rob Beckett, Richard Ayoade, Rosie Jones, Roisin Conaty, Mawaan Rizwan and Joanne McNally. Charles Dance heads up a cast of question-setters. (S)(R)(AD)
12.05 AM FILM **Teenage Mutant Ninja Turtles** Fantasy adventure starring Megan Fox and William Fichtner. (S) (2014, 12, 105min) ★★
1.50 **Ramsay's Kitchen Nightmares USA** From California. (S)(R)
2.40 **Come Dine with Me Christmas** Five editions from York. (S)(R)(AD)
4.55 **Kirstie's Handmade Christmas** Candy cane canapés. (S)(R)(AD)
5.50 **to 6.20** AM **Jamie: Keep Cooking at Christmas** (S)(R)

+1 hour 204/208 | 142 | 15 | 121

(S) Subtitles (SL) Signing (R) Repeat (AD) Audio Description

CHANNEL 5

105 105 805 | 154 105 | 5 105 | 105 105

5.50 AM **Milkshake!**
9.15 **Jeremy Vine** (S)
12.30 PM **Friends** (S5) (S)(R)
1.25 FILM **A Little Christmas Charm** Drama starring Ashley Greene and Brendan Penny. (S) (2020, U, 110min) ★★
3.15 FILM **The Christmas Express** Drama with Dermot Mulroney and Kimberly Williams-Paisley. (S) (2017, U, 115min) ★★★
5.10 FILM **Night at the Museum 2** Fantasy comedy sequel starring Ben Stiller and Amy Adams. A former museum security guard has to rescue his pals, a group of exhibits who come to life at night, when they are moved to Washington DC. With Robin Williams. (S) (2009, PG, 110min) ★★★

8.00 Christmas Cruising

7.00 NEW **Christmas at Westminster Abbey: Behind Closed Doors** Clergy, vergers and choir prepare for major services and state events during the festive period. (S)
7.55 **News** (S)
8.00 NEW SERIES **Christmas Cruising with Susan Calman** 1/2 The presenter's festive cruising adventure on the Danube begins in Prague in the Czech Republic. (S) ■ Concludes tomorrow
9.00 NEW **Jane McDonald's Highland Christmas** Returning to her Scottish roots, Jane starts her journey in Edinburgh, enjoying the sights and sounds at the city's Christmas market. (S)
10.15 NEW **Michael Ball & Alfie Boe Do Vegas** Following the success of their 2022 album *Together in Vegas*, the duo embark on a trip to take in the wonders of Las Vegas. (S)
11.45 **70s Greatest Heart-Throbs** The decade's biggest musical sex symbols. (S)(R)
12.45 AM **Entertainment News** (S)
1.00 **LeoVegas Live Casino Show**
3.00 **Chris Tarrant: Extreme Railway Journeys** (S)(R)
3.50 **Tarrant on the African Express** Documentary. (S)(R)
4.40 **to 5.30** AM **Toddlers Behaving (Very) Badly** (S)(R)

+1 hour 205 | 155 | 46 | 128

SKY SHOWCASE

106 106 806 | 110 109 | 340 355

6.00 AM **Orangutan Jungle School** Wildlife documentary. (S)(R)
7.00 **The Simpsons** (S)(R)
9.00 **Morph's Epic Adventures** (R)
9.30 **Predators** (R)
10.30 **Football's Funniest Moments** Comical incidents. (S)(R)(AD)
11.30 **The Bachelor King** (S)(R)(AD)
1.00 PM **The Simpsons** (S)(R)
2.30 **The Christmas Movie Countdown** (R)
3.30 NEW **Capital Jingle Bell Ball** 1/2. Highlights of the annual pop concert at London's O2 Arena.
4.30 **Harry Potter: A Who's Who of the Wizarding World** The greatest characters in the movie franchise. (S)(R)(AD)
5.30 **Roald & Beatrix: The Tail of the Curious Mouse** Comedy with Dawn French. (S)(R)(AD)

10.00 Rosie Molloy Gives Up...

7.00 FILM **National Lampoon's Christmas Vacation** Festive comedy starring Chevy Chase as the head of the disaster-prone Griswold family. The Griswolds are spending Christmas at home, but as assorted obnoxious relatives arrive, their planned quiet break turns into a riotous, overblown fiasco. With Beverly D'Angelo, Randy Quaid and Diane Ladd. (S) (AD) (1989, PG, 103min) ★
SEX ●●● VIOLENCE ●●● LANGUAGE ●●●
9.00 NEW **Rob and Romesh vs Christmas on Ice** Rob Beckett and Romesh Ranganathan are challenged to join a spectacular *Disney on Ice* show, but first they must prove they can actually keep upright on the ice.
10.00 **Rosie Molloy Gives Up Everything** New episodes 3/6. Comedy. Rosie agrees to attend a rehab facility. **10.30** 4/6. Rosie ends up at Ruby and Joey's house, where she gets a shock. (S1)
11.00 **The Unofficial Science of Home Alone** With Guz Khan. (R)
12.30 AM **Avenue 5** 7&8/8. (S2) (R)
1.40 **The Russell Howard Hour Christmas Special** (R)
2.25 **A League of Their Own Christmas Special** (R)
3.25 **Christmas Crime UK** (R)
4.00 **The Christmas Movie Countdown** (R)
5.00 **to 6.00** AM **Futurama** (S)(R)

+1 hour 206

LOCAL VARIATIONS

BBC1

SCOTLAND
Sky **951**, Virgin **862**, Freesat **960**
11.15am-12.15pm Scotland's People (S)(R) **10.40pm** The Scotts Series finale (S) **11.10** Stevens & McCarthy (S)(R) **11.25** Sportscene: Premiership Highlights (S) (R) **11.55** The Edit (S)(R) **12.10am** NEW Lionesses: Champions of Europe (S) (AD) **1.10** Weather for the Week Ahead (S) **1.15-6.00am** BBC News (S)

N. IRELAND
Sky **953**, Virgin **863**, Freesat **957**
No variations

WALES
Sky **952**, Virgin **864**, Freesat **964**
No variations

BBC2

N. IRELAND
Sky **972**, Freesat **969**
10.30pm The Irish League Show (S) **11.00** Spotlight (S)(R) **11.30** NEW Live at the Apollo Christmas Special (S) **12.15-12.30am** Gardening Together with Diarmuid Gavin (S)(R)

WALES
Sky **971**, Freesat **971**
No variations

ITV1

No variations

S4C

Sky **134**, Virgin **166**, Freesat **120**
6.00am Cyw **12.00noon** Newyddion S4C a'r Tywydd **12.05pm** Nyrsys **12.30** Heno **1.00** Only Boys Aloud (AD) **1.30** Richard Holt: Yr Academi Felys **2.00** Newyddion S4C a'r Tywydd **2.05** Prynhawn Da New edition **3.00** Newyddion S4C a'r Tywydd **3.05** Jason a Max ar y Ffordd i Qatar **4.00** Awr Fawr **5.00** Stwnsh **6.00** Cerys Matthews a'r Goeden Faled **6.30** Rownd a Rownd (AD) **7.00** Heno New edition **7.30** Newyddion S4C a'r Tywydd **8.00** Pobol y Cwm New episode (AD) **8.25** Dan Do New edition **8.55** Newyddion S4C a'r Tywydd **9.00** Chris a'r Afal Mawr New edition (AD) **10.00** Noson Lawen **11.00-11.45pm** Cymry Feiral

TV&Satellite week
More channels than any other TV magazine

BBC3

117/141/173 | 107/157 | 23 109 | 179 107

BBC3 programmes start at 7.00pm

7.00 PM **Top Gear**
7.55 **The Catch Up**
8.00 **Eating with My Ex**
8.30 **Beauty Queen and Single** New edition 3/4. Single beauty queen Joyce undertakes a make-under.
9.00 **FBoy Island** New edition 9/10. The gloves come off.
9.55 **God Shave the Queens** New edition 10/12. Tayce discusses how she slays the game with her attitude. **10.10** New edition 11/12. Bimini prepares to give fans the show of their lives. **10.30** Series finale 12/12. Lawrence Chaney performs an out-of-this-world space-themed set.
10.50 **Bad Education Reunion**
11.35 **Planet Sex with Cara Delevingne**
12.20 AM **Bad Education**
12.50 **God Shave the Queens**
1.45 **Bad Education Reunion**
2.30 **Bad Education**
3.00 **Freeze: Skating on the Edge** Documentary.
3.45 **to 4.00** AM **Zen Motoring**

BBC4

116 116 | 107/108 | 9/24 106 | 108

BBC4 programmes start at 7.00pm

7.00 PM **Winter Walks** Amanda Owen crosses hills and fields through Wensleydale and Raydale.
7.30 **Les Dawson on Christmas** The 1980 Christmas edition of topical comedy sketch show, *The Dawson Watch*.
8.00 **Top of the Pops** The Christmas Day edition from 1986, featuring Billy Ocean, Europe and Diana Ross.
9.00 **Norman Wisdom: His Story** The life and career of the comedy actor.
10.00 **Wolf Hall** 5/6. Henry begins to take more notice of Jane Seymour, whose family enlist Cromwell's help in their dealings with the king. **11.00** 6/6. Anne accuses Cromwell of betrayal over his protection of Mary. (S1)
12.00 M'T **Daniel Barenboim: The Classical Collection** New edition Profile.
1.00 AM **Hope Street**
1.45 **Winter Walks**
2.15 **to 3.15** AM **Natural World: Iceland – Land of Ice and Fire**

MORE4

136 136 831 | 147 195 | 18 | 124

8.55 AM **Kirstie's Handmade Treasures** Candy canes.
9.15 **A Place in the Sun**
11.05 **Find It, Fix It, Flog It**
1.10 PM **Heir Hunters**
3.10 **Four in a Bed** Five editions of the B&B challenge.
5.55 **Escape to the Chateau: DIY** A couple struggle with the upkeep of their 300-year-old family home.
6.55 **Escape to the Chateau** Dick and Angel throw a garden party for Arthur and Dorothy's friends.
7.55 **Grand Designs** Steph Wilson and her husband Alex build a contemporary, cantilevered farmhouse on farmlands once owned by her grandfather in Herefordshire.
9.00 **A Very Royal Christmas: Sandringham Secrets** Documentary looking at how the Royal Family celebrate Christmas Day.
10.00 **The World's Most Extraordinary Christmas Dinners** Documentary meeting the people who strive to create unconventional Christmas dinner.
11.05 **24 Hours in A&E**
12.10 AM **8 Out of 10 Cats Does Countdown**
1.15 **Emergency Helicopter Medics** Documentary.
2.15 **24 Hours in A&E**
3.20 **to 3.50** AM **Food Unwrapped**

+1 hour 236 | 196 | 125

E4

135 135 830 | 106 145 | 13 | 122

6.00 AM **Hollyoaks**
7.00 **Ramsay's Hotel Hell**
8.00 **Black-ish**
9.00 **How I Met Your Mother**
10.00 **The Big Bang Theory**
11.00 **The Goldbergs**
12.00 NOON **Brooklyn Nine-Nine**
1.00 PM **The Big Bang Theory**
3.00 **The Goldbergs**
4.00 **Modern Family**
5.00 **The Big Bang Theory**
7.00 **Hollyoaks** Juliet plans to finally tell her mother about her diagnosis.
7.30 **The Big Bang Theory** 11/24. Amy hosts a Christmas Eve dinner. (S8)
8.00 **Modern Family** 13/24. Jay is troubled by a revelation from best pal Shorty. **8.30** 14/24. Claire and Phil spy on Luke. (S5)
9.00 **Made in Chelsea: Bali** New edition 2/4. Lily encourages Arabella to come to the beach party.
10.00 **Celebs Go Dating** New edition Pete Wicks is keen to ask Holly to go with him on the Cyprus trip.
11.05 **Gogglebox: Celebrity Special for SU2C**
12.10 AM **Gogglebox**
1.15 **Made in Chelsea: Bali**
2.15 **Celebs Go Dating**
3.10 **Summer House** New edition Reality series.
4.00 **Brooklyn Nine-Nine**
4.50 **to 6.00** AM **Modern Family**

+1 hour 235 | 146 | 30 | 123

Wednesday primetime

WEDNESDAY Entertainment

Wednesday

Sky Witness

107 107 807 | 112 111 | 341 356

6.00 AM **911 Crisis Centre**
7.00 **Border Patrol**
9.00 **Road Wars**
10.00 **Border Security: America's Front Line** Double bill.
11.00 **The Good Doctor** 18/20. (S4)
12.00 NOON **The Rookie** 13/22. (S4)
1.00 PM **FBI** 21/22. (S4)
2.00 **Blue Bloods** 7/20. Danny and Baez's attempts to find who assaulted a shop owner are hindered. (S12)
3.00 **Nothing to Declare**
6.00 **911 Crisis Centre** New editions

9.00 New Amsterdam

7 PM
7.00 **Border Security: America's Front Line** New editions Double bill. The work of US border protection agencies.

8 PM
8.00 **Blue Bloods** *On the Arm:* 11/20. Danny pursues a con artist pretending to be the legendary singer Jimmy Buffett. (S12)

9 PM
9.00 **New Amsterdam** New episode *Grabby Hands:* 5/13. A nurse becomes the subject of a malpractice probe.

10 PM
10.00 **New Amsterdam** New episode *Give Me a Sign:* 6/13. Max sets out on a mission to make New York a safer place. (S5)
11.00 **Blue Bloods** 8/20. (S12)
12.00 M'T **FBI** 3/22. (S4)
1.00 AM **FBI** 22/22. (S4)
2.00 **FBI: International** 21/21. (S1)
3.00 **Street Crime UK**
4.00 **Road Wars**
5.00 **to 6.00** AM **Brit Cops: Rapid Response**

+1 hour 207 220

Sky Atlantic

108/109 108/109 808 | 342 357

6.00 AM **Richard E Grant's Hotel Secrets** Double bill.
7.45 **Game of Thrones** (S2)
9.55 **Succession** 1–3/10. (S1)
1.15 PM **Succession** 4/10. The family attend a gala. **2.20** 5/10. Kendall begins to plot a vote of no confidence. **3.25** 6/10. Roman and Kendall try to sway the board. **4.30** 7/10. The Roys gather for a family therapy session. **5.35** 8/10. Tom has a bachelor party to remember. **6.40** 9/10. The Roys assemble at an English castle. (S1)

6.40 Succession

7.45 **Succession** *Nobody Is Ever Missing:* 10/10. Logan and his team find themselves in defence mode as word of the Waystar takeover bid spreads. (S1)

9.00 **I Hate Suzie Too** New episode 2/3. As she tries to win the British public's affection, Suzie decides to show them who she really is. (S2)
10.05 **Game of Thrones** *The Lion and the Rose:* 2/10. Joffrey and Margaery's wedding day arrives. (S4)
11.10 **Game of Thrones** (S4)
1.20 AM **Perry Mason**
2.30 **Souls** New episodes 3/8. Linn is put to the test. **3.30** 4/8. Allie tries to accept the reality of her situation. **4.30** 5/8. Subtitled. (S1)
5.30 **to 6.00** AM **In Treatment**

+1 hour 208/209

Sky Max

113/114 113/114 | 122 121 | 346 361

6.00 AM **Motorbike Cops**
7.30 **Terry Pratchett's The Colour of Magic** 1&2/2. Comic drama.
11.30 **Football's Funniest Moments**
1.30 PM **The 00s: Cinema's Greatest Decade**
2.30 **Christmas Movie Countdown**
3.30 **Capital Jingle Bell Ball**
4.30 **Harry Potter: A Who's Who of the Wizarding World** The greatest characters from the movie franchise.
5.30 **Roald & Beatrix: The Tail of the Curious Mouse** Comedy drama starring Dawn French.

9.00 Rob & Romesh vs...

7.00 **Agatha Raisin** *Kissing Christmas Goodbye:* 1/4. Mystery starring Ashley Jensen. Agatha tries to plan the perfect Christmas for her friends, but there's a poisoning in the village and it is down to her to solve it. With Phil Daniels. (S4)

9.00 **NEW Rob and Romesh vs Christmas on Ice** Rob Beckett and Romesh Ranganathan join a *Disney on Ice* show.

10.00 **FILM Bad Santa 2** Comedy sequel starring Billy Bob Thornton. (2016, 15, 92min) ★★
SEX ●●● VIOLENCE ●●● LANG ●●●
12.00 M'T **The Unofficial Science of Home Alone** With Guz Khan and James Acaster.
1.30 AM **The Russell Howard Hour Christmas Special**
2.15 **Never Mind the Buzzcocks Christmas Special**
3.15 **We're Here**
4.30 **Road Wars**
5.00 **to 6.00** AM **Highway Patrol**

ITV2

118 118 816 | 115 176 | 6 | 113

6.25 AM **Love Bites**
7.25 **Secret Crush**
8.15 **In for a Penny**
8.45 **Ninja Warrior UK**
9.45 **FILM Sherlock Gnomes** Animation. (2018, U) ★★
11.30 **FILM Dr Dolittle** Comedy. (1998, PG, 82min) ★★★
1.15 PM **In for a Christmas Penny**
2.00 **Alan Carr's Epic Gameshow**
3.05 **Celebrity Catchphrase**
4.10 **FILM Smallfoot** Animated adventure featuring the voice of Channing Tatum. (2018, U, 96min) ★★★

4.10 Smallfoot

6.15 **FILM The Amazing Spider-Man 2** Action adventure sequel starring Andrew Garfield The superhero battles a foe with electrical powers, while an old friend presents an even greater threat. With Emma Stone. (2014, 12, 142min) ★★★
SEX ●●● VIOLENCE ●●● LANG ●●●

9.00 **Christmas Shopping with Keith Lemon** With Richard Madeley, Alison Hammond Joe Swash and Stacey Solomon.

10.00 **Celebrity Juice: The Last Hurrah!** A look back at the comedy quiz's 14-year history.
11.00 **Family Guy** Triple bill.
12.25 AM **American Dad!** (S10&16)
1.20 **All American** 10&11/20. (S4)
2.50 **Take Me Out**
3.55 **Totally Bonkers Guinness World Records**
4.50 **Love Bites**
5.40 **to 6.00** AM **Unwind**

+1 hour 218 116 29 114

ITV3

119 119 817 | 117 177 | 10 | 115

6.00 AM **Classic Coronation Street**
7.00 **Classic Emmerdale**
8.05 **Man About the House**
9.10 **The Darling Buds of May**
11.35 **Heartbeat**
1.40 PM **Classic Emmerdale**
2.50 **Classic Coronation Street**
3.50 **A Touch of Frost** *Keys to the Car:* A car belonging to Jack's friend is found with a body of a drug dealer in the boot.
6.00 **Heartbeat** *Thursday's Children:* Mason and Dawson attempt to trace Rosie's whereabouts in Australia.

8.00 Lewis

7.00 **Heartbeat** *The Middle of Somewhere:* Mason and Dawson continue the search for Rosie.

8.00 **Lewis** *Allegory of Love:* A woman's murder is copied from the pages of a novel – and it appears the author's family is in danger. Guest stars James Fox and Art Malik.

10.00 **Cracker** *White Ghost:* Police psychologist Fitz travels to Hong Kong and helps the police solve a bizarre murder.
12.05 AM **The Long Call** 3/4. Matthew struggles to objectively examine the Brethren community. (S1)
1.10 **A Touch of Frost**
3.20 **The Darling Buds of May**
5.15 **Man About the House**
5.45 **to 6.00** AM **Unwind**

+1 hour 219 174 59 116

BBC Scotland

SCOT 115 108 9 108 106
REST OF UK 187 162 110

12.00 NOON **This Is BBC Scotland**
2.15 PM **Politics Scotland**
3.00 **This Is BBC Scotland**
7.00 **Snow Dogs** Gordon Buchanan takes on a dog-sledding trail in the Yukon.
8.00 **Amazing Hotels: Life Beyond the Lobby** Giles Coren and Monica Galetti travel to Kulm Hotel St Moritz.
9.00 **The Nine**
10.00 **River City** New episode Mikey does everything he can to get his dad into the festive spirit, while Amber accuses Suzie of using charity to drum up good publicity for her campaign.
10.30 **Sacked in the Morning** 4/5. Craig Levein and Amy Irons find out what it takes to thrive at the World Cup.
11.00 PM **to 12.00** M'T **Scotland's People 2022**

Sky Comedy

114/115 135 123 | 347 362

8.00 AM **Will & Grace** (S2)
1.00 PM **Will & Grace** (S2&3)
3.45 **Avenue 5** A re-run of series one of the sci-fi comedy, including at: **8.25** 9/9. A seat on a rescue shuttle suddenly becomes available. (S1)
9.00 **The Office (US)** (S7)
10.00 **Rosie Molloy Gives Up Everything** New episodes 3/6. Rosie agrees to attend a rehab facility. **10.30** 4/6. Rosie gets a shock at Ruby and Joey's house. (S1)
11.00 **Avenue 5** New episode 7/8. Ryan comes up with an AI system to decide the passengers' fate. **11.35** Series finale 8/8. Both sides of the ship fight to survive. (S2)
12.10 AM **Jim Jefferies: I Swear to God**
1.20 **Sort Of** 5&6/8. (S2)
2.10 **Sort Of** New episode **2.40** Series finale (S2)
3.10 **Sex and the City**
4.10 **to 5.00** AM **Futurama**

Sky Arts

130 130 165 140 | 11 | 147 365

6.00 AM **Marriage of Figaro**
9.05 **Agatha Christie Hour**
10.05 **Hitchcock Presents**
11.00 **Discovering**
12.00 NOON **Andre Rieu: Christmas in London**
1.00 PM **Cirque du Soleil**
3.00 **Best of Portrait Artist of the Year**
4.00 **Tales of the Unexpected**
5.00 **Agatha Christie Hour**
6.00 **Hitchcock Presents**
7.00 **Landscape Artist 2018**
8.00 **Celebrity Portrait Artist of the Year** Series finale
9.00 **NEW Johnny Cash: Cash for Kenya**
10.30 **Johnny Cash: A Night to Remember 1973**
11.30 **Billy Joel in Black & White** From Miami.
12.30 AM **UB40: Montreux Jazz Festival 2002**
2.30 **Classic Albums**
3.30 **Music Icons**
5.00 **to 6.00** AM **Cheltenham Literature Festival**

Pick

151 156 | 36 | 144

7.00 AM **Customs UK**
9.00 **Border Patrol**
11.00 **Nothing to Declare**
1.00 PM **UK Border Force**
3.00 **Caught Red Handed**
5.00 **Star Trek: Enterprise**
6.00 **Star Trek: Deep Space Nine** 26/26. (S4)
7.00 **Hawaii Five-0** *Ka I Ka 'Ino, No Ka 'Ino:* 11/22. A helicopter tragedy leads the team to a ghost from McGarrett's past. (S10)
8.00 **Caught on Dashcam**
9.00 **Agatha Raisin** *Kissing Christmas Goodbye:* 1/4. Agatha tries to plan the perfect Christmas for her friends. (S4)
10.50 **Street Crime UK**
11.20 **Christmas Crime UK**
11.45 **Street Crime UK**
1.00 AM **The Force: Manchester**
2.00 **Nothing to Declare**
3.00 **Border Patrol**
4.00 **Motorway Patrol**
5.00 **to 6.00** AM **Police Ten 7**

Comedy Central

112/113 181 132 | 345 360

8.00 AM **Last Man Standing**
12.00 NOON **FILM Ace Ventura Pet Detective** Comedy with Jim Carrey. (1993, 12, 86min) ★★★★
1.35 PM **Friends** (S1&2)
8.00 **Friends** 10/25. Joey plans to kiss Janine. (S6) **8.30** 10/24. Ross dresses as an armadillo to impress Ben. (S7)
9.00 **FILM Dodgeball: A True Underdog Story** Comedy starring Vince Vaughn, Christine Taylor and Ben Stiller. (2004, 12, 92min) ★★★★
10.45 **Reno 911! It's a Wonderful Heist** Festive special of the comedy starring Thomas Lennon.
12.45 AM **Jimmy Carr: Making People Laugh**
3.00 **Jason Manford Live**
3.50 **Jack Whitehall: Comedy Central Live**
4.15 **to 5.00** AM **Friends**

+1 hour 212/213 133

ITV Be

131 119 179 | 28 | 119

6.00 AM **The Real Housewives of Cheshire**
7.50 **Be Beautiful**
8.00 **The Big Bake: Holiday**
9.00 **LittleBe**
12.00 NOON **The Big Bake: Holiday** Four editions.
4.05 PM **FILM A Candlelit Christmas** Romance. (2022, PG, 90min) ★★
6.00 **Christmas Dinner Date**
7.00 **Celebrity Dinner Date**
8.00 **Dinner Date** New edition
9.00 **Georgia and Tommy: Baby Steps** New edition
10.00 **Love Island: Australia** New edition
11.20 **Botched**
12.10 AM **The TOWIE Years**
1.10 **The Only Way Is Essex**
2.00 **Vanderpump Rules**
2.45 **Chrisley Knows Best**
3.05 **Unwind**
3.30 **Sam Faiers: The Mummy Diaries**
4.20 **to 6.00** AM **The Real Housewives of Cheshire**

+1 hour 120 58

★★★★★ Excellent ★★★★ Very Good ★★★ Good ★★ Average ★ Poor

ITV4

120 120 818 118 178 26 117

6.00 AM **The Champions**
6.55 **Cadfael**
8.25 **Magnum, PI**
9.25 **The Professionals**
10.25 **Minder**
11.35 **The Protectors**
12.10 PM **The Champions**
1.15 **Cadfael**
2.55 **Magnum, PI**
3.55 **The Professionals**
4.55 **Minder**
6.00 **Giant Lobster Hunters** A look at the underwater predators the crews encounter.

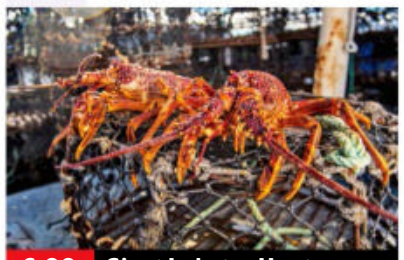
6.00 Giant Lobster Hunters

7.00 **BattleBots** The Tournament gets under way as eight world-class bots go head-to-head to earn a place in the final.
8.00 **Junk and Disorderly** Henry Cole and his team visit a farm sale and come away with a vintage Massey Ferguson tractor.
9.00 **River Monsters** Jeremy Wade helps an ancient fishing community being terrorised in the Pacific Ring of Fire.
10.00 **Made in Britain** A look behind the scenes at British brands.
10.30 **EFL Carabao Cup Highlights** Action from the fourth-round ties.
12.00 M'T **FILM Assassins** Action thriller. (1995, 15, 133min) ★★
2.25 AM **The Protectors**
2.55 **Cadfael**
4.20 **The Champions**
5.15 **The Protectors**
5.45 **to 6.00** AM **Unwind**

+1 hour 220 175 60 118

Sky Sci-Fi

139 139 836 139 138 348 363

6.00 AM **Stargate SG-1** (S2)
8.00 **Teleshopping**
11.00 **V** 7/19. (S1)
12.00 NOON **FILM Supervolcano** Sci-fi thriller starring William Baldwin and Grant Bowler. (2021, PG, 90min) ★★
2.00 PM **Star Trek: The Next Generation** 14-16/26. (S4)
5.00 **Stargate SG-1** 18/22. Daniel is trapped in the body of a dying man by former Goa'uld enemy Ma'chello. **6.00** 17/22. Apophis is granted sanctuary. (S2)

7.00 Triassic Hunt

7.00 **FILM Triassic Hunt** Action adventure starring Michael Pare. A team of mercenaries are sent after two escaped dinosaurs, only to discover the creatures are just as smart as humans. (2021, PG, 86min) ★★
SEX ●●● VIOLENCE ●●● LANG ●●●
9.00 **From** *Long Day's Journey Into Night:* 1/10. A family's road trip takes a terrifying turn when they are detoured to a town from which they cannot leave. **10.10** *The Way Things Are Now:* 2/10. Tabitha and Julie grapple with their new reality. (S1)
11.15 **Chucky** 7/8. The survivors gather to perform an exorcism. **12.15** AM 8/8. The Three Amigos receive a gift. (S2)
1.15 **V** 7/19. (S1)
2.10 **Wynonna Earp** 12/13. (S1)
3.05 **to 6.00** AM **Star Trek: The Next Generation**

+1 hour 229

Alibi

109/110 809 126 343 358

7.25 AM **Death in Paradise** (S1)
12.40 PM **Death in Paradise** 1/8. The owner of a sugar plantation is murdered. **2.00** 2/8. A nun is found dead in a smoke-filled bedroom. **3.20** 3/8. A body is discovered floating in the pool of a cosmetic surgery clinic. **4.40** 4/8. Treasure hunters arrive on the island to track down a pirate's loot. (S2)
6.00 **Without a Trace** 13/23. A father goes missing while searching for his son. (S1)

6.00 Without a Trace

7.00 **Father Brown** *The Red Death:* Lady Felicia's lavish New Year ball is ruined when a VIP guest is murdered.
8.00 **CSI: Vegas** *Let the Chips Fall:* 5/10. Grissom and Sara close in on who framed Hodges. (S1)
9.00 **Death in Paradise** *A Murder on the Plantation:* 1/8. The owner of a plantation is found with a machete in his back.
10.00 **Death in Paradise** *An Unholy Death:* 2/8. A nun is found dead in a smoke-filled bedroom in her convent. (S2)
11.00 **Without a Trace** As 6.00pm.
12.00 M'T **Death in Paradise** (S2)
2.15 **Limetown** 3/10. Lia and Mark visit Rake, Wyoming, in search of the next Limetown survivor, but they're not prepared for the horrors they find. (S1)
2.50 **to 4.00** AM **Father Brown**

+1 hour 209/210 191

GOLD

110/111 110/111 124 344 359

7.30 AM **The Two Ronnies**
9.00 **Citizen Khan**
9.40 **Last of the Summer Wine**
11.00 **The Green Green Grass**
12.05 PM **Hi-de-Hi!**
1.25 **Trust Morecambe & Wise**
2.30 **Only Fools and Horses**
4.05 **Trust Morecambe & Wise**
5.05 **The Vicar of Dibley** Geraldine plays Cupid.
6.00 **Only Fools and Horses** Christmas special from 2003. The Trotters desperately need money to save their flat.

5.05 The Vicar of Dibley

7.45 **The Vicar of Dibley** It's 10 years since Geraldine became the first female vicar of Dibley and the villagers are keen to celebrate the anniversary.
9.00 **Mrs Brown's Boys** Mrs Brown is curious about a parcel addressed to Cathy.
9.40 **Gavin & Stacey** The Shipmans travel to Wales to spend Christmas with the Wests, but parenthood continues to present Gavin and Stacey with several challenges.
11.00 **Men Behaving Badly Christmas Special**
12.00 M'T **Mrs Brown's Boys** Agnes increases her home security after a spate of burglaries.
12.40 AM **Peep Show**
1.50 **Gavin & Stacey**
3.10 **to 4.00** AM **Mrs Brown's Boys**

+1 hour 210/211 194

Dave

111/112 127 19 157

7.10 AM **Yianni: Supercar Customiser** A Lamborghini.
7.35 **Border Force: America's Gatekeepers** Documentary.
8.30 **Eddie Eats Christmas**
9.00 **Rick Stein's Cornwall**
10.00 **World's Most Dangerous Roads** The Peruvian Andes.
11.20 **Red Bull Soapbox Race: London** With AJ Odudu.
1.20 PM **QI XL** With Jack Whitehall.
2.20 **Would I Lie to You?**
4.20 **Top Gear Vietnam Special**
6.00 **Red Bull Soapbox Race** New edition From Stockholm.

10.00 Outsiders

7.00 **QI** With guest panellists Jack Dee, Chris Addison and Rich Hall.
7.40 **Richard Osman's House of Games** With Scarlett Moffatt and Iain Stirling.
8.20 **Would I Lie to You?** With guests Bruno Tonioli, Adam Buxton, Kirsty Wark and Rob Beckett.
9.00 **QI XL** Sandi Toksvig and Alan Davies are joined by Josh Widdicombe, Susan Calman and Matt Lucas for a festive special.
10.00 **Outsiders** Series finale 6/6. David Mitchell oversees demonstrations of skills in plumbing, painting and funeral rites.
11.00 **Have I Got a Bit More News for You** Richard Ayoade hosts.
12.00 M'T **Mock the Week**
1.20 AM **Alan Davies: As Yet Untitled** With Joanne McNally.
2.15 **QI** With David Tennant.
2.50 **to 4.00** AM **Mel Giedroyc: Unforgivable**

+1 hour 211 131 74

Wednesday

7 PM 8 PM 9 PM 10 PM

GREAT! tv

157 189 50 142

6.00 AM **Sue Thomas: F.B.Eye**
8.00 **Highway to Heaven**
10.00 **FILM Christmas Mix** Comedy. (2014, PG) ★★
12.00 NOON **Castle** (S4)
1.00 PM **Body of Proof** (S3)
3.00 **Sue Thomas: F.B.Eye**
5.00 **Murder, She Wrote**
7.00 **M*A*S*H** 11/20. Hot Lips suffers prickly heat. **7.30** 12/20. Hawkeye raises a monument to military incompetence. **8.00** 13/20. Hawkeye gives up wisecracking. **8.30** 14/20. Charles is sent to the front. (S9)
9.00 **Randall and Hopkirk (Deceased)** 26/26. (S1)
10.00 **The Persuaders!** (S1)
11.00 **Classic Who Wants to Be a Millionaire?** Quiz.
12.00 M'T **M*A*S*H** (S9)
2.00 AM **Randall and Hopkirk (Deceased)** 26/26. (S1)
3.00 **Sue Thomas: F.B.Eye**
4.30 **to 6.00** AM **Highway to Heaven**

+1 hour 257 220 62 143

4seven

137 143 193 49 127

9.00 AM **Four in a Bed**
9.30 **Come Dine with Me**
12.00 NOON **Jamie: Together at Christmas**
1.00 PM **A Place in the Sun**
3.00 **Chateau DIY**
4.00 **Kirstie's Handmade Christmas** Wreaths.
5.00 **A Place in the Sun**
6.00 **Jamie's Easy Christmas**
7.00 **Kirstie's Handmade...**
8.00 **Christmas at Harewood House**
9.00 **8 Out of 10 Cats Does Countdown Christmas Special** With Lee Mack.
10.00 **Miriam's Dickensian Christmas**
11.05 **Vardy v Rooney: A Courtroom Drama**
12.05 AM **Travel Man: 96 Hours in Iceland**
1.15 **Jon Richardson: Take My Mother-in-Law**
2.15 **Jon & Lucy's Christmas Sleepover**
3.20 **The Secret World of Toys at Christmas**
4.15 **to 4.45** AM **The Simpsons**

5USA

141 141 153 21 129

9.00 AM **Entertainment News**
9.05 **NCIS** 8-10/24. (S16)
12.00 NOON **Law & Order**
3.55 PM **Entertainment News**
4.00 **Law & Order** (S14)
5.55 **Entertainment News**
6.05 **NCIS** *Out of the Darkness:* 1/20. Ziva tells Gibbs his life is in danger. **7.00** *Into the Light:* 2/20. Gibbs and Ziva's investigation takes a turn. **8.00** *Going Mobile:* 3/20. The body of a Marine lieutenant is found under a lorry. (S17)
9.00 **Criminal Minds** *The Slave of Duty:* 10/23. Hotchner takes a break. **10.00** *Retaliation:* 11/23. An ex-convict escapes from custody. (S5)
10.55 **Law & Order: Special Victims Unit** (S16)
12.55 AM **Criminal Minds**
2.50 **Private Eyes** 2/12. (S4)
3.35 **to 4.00** AM **Criminals: Caught on Camera**

+1 hour 241 185 130

5STAR

128 151 32 131

8.10 AM **Rich Kids Go Skint**
9.00 **Car Pound Cops**
10.00 **Bargain-Loving Brits in the Sun** Documentary.
11.00 **Shoplifters & Scammers: At War with the Law**
12.00 NOON **Entertainment News** Showbiz news.
12.05 PM **Traffic Cops**
2.05 **Police Interceptors**
5.10 **FILM Nostalgic Christmas** Festive drama. (2019, PG, 84min) ★★
7.00 **30 Tips to Cut Your Christmas Spend**
8.00 **Lidl's Christmas Secrets**
9.00 **Skin A&E** New edition
10.00 **FILM Pain & Gain** Dark crime comedy. (2013, 15, 124min) ★★★
12.50 AM **Dirty John: Betty Broderick** New episode **1.50** Series finale (S2)
2.45 **Adults Only: Sex Dolls Gone Wild**
3.35 **to 4.00** AM **Criminals: Caught on Camera**

+1 hour 228 186 141

W

132 827 125 25 156

6.10 AM **Inside the Ambulance at Christmas**
7.00 **DIY SOS: The Big Build**
8.00 **Tipping Point**
10.00 **Tipping Point: Lucky Stars**
11.00 **DIY SOS: The Big Build**
12.00 NOON **Inside the Ambulance at Christmas**
2.00 PM **Tipping Point**
4.00 **DIY SOS: The Big Build**
5.00 **My Family**
7.00 **MasterChef USA**
8.00 **Nurses on the Ward**
9.00 **DIY SOS: The Big Build** Nick Knowles and the team transform the Swansea home of a 15-year-old with muscular dystrophy.
10.00 **24 Hours in A&E**
11.00 **Ski A&E**
12.00 M'T **One Born Every Minute** Documentary.
1.00 AM **Inside the Ambulance at Christmas**
2.00 **to 3.00** AM **Tipping Point**

+1 hour 232 190

Drama

143 130 20 158

7.10 AM **Birds of a Feather**
9.50 **Classic Casualty**
12.00 NOON **The Bill**
1.00 PM **Classic EastEnders**
2.20 **The Green Green Grass**
3.40 **Porridge**
5.00 **Keeping Up Appearances** Hyacinth puts on a pageant.
5.40 **One Foot in the Grave** A council health inspector pays a visit.
7.40 **Jonathan Creek** *The Man Who Blew Away:* Christmas special from 2001. Jonathan is called upon to explain how a killer managed to fire a gun through a window without breaking it.
10.00 **New Tricks** *Only the Brave:* The murder of a notorious biker-gang leader is reinvestigated.
11.00 **Hustle**
12.20 AM **Jonathan Creek**
2.45 **to 4.00** AM **A Place to Call Home**

+1 hour 243 226 60

SKY HD SD VIRGIN HD FREEVIEW HD FREESAT HD BT HD

WEDNESDAY

Documentaries

Wednesday

RealityXtra
147 197 68 134

9.00 AM **Perry Mason**
11.00 **Matlock** 7/22. (S6)
12.00 NOON **NCIS** As 9pm.
1.00 PM **JAG** 24&25/25. (S5)
3.00 **Perry Mason**
5.00 **Unsolved Mysteries**
6.55 **Judge Judy**
9.00 **NCIS** *The Artful Dodger:* 17/24. Tony's con-artist father provides the agents with expert knowledge of the black market when a forged rare painting is connected to the murder of a US Navy lieutenant. (S12)
10.00 **Unsolved Mysteries** The case of a woman who lost her memory following a car crash. **11.00** A former runaway wants to thank the truck driver who persuaded her to return home.
11.55 **Judge Judy**
2.00 AM **NCIS** As 9pm.
3.00 **Evidence of Evil**
5.00 to 6.00 AM **Matlock**

Legend
148 149 41 137

8.00 AM **Walker, Texas Ranger** 19/25. (S2)
9.00 **Knight Rider** 10/22. (S4)
10.00 **Star Trek: The Next Generation** 21/22. (S2)
11.00 **Killer Wave** 1&2/2.
2.40 PM **Tales from the Darkside** *Beetles.*
3.10 FILM PREMIERE **The Great Alaskan Race** Drama with Brian Presley. (2019, PG, 87min) ★★
4.50 **Legend Lowdown**
5.00 **Star Trek** 15/30. (S1)
6.00 **Star Trek: The Next Generation** 22/22. (S2)
7.00 **Knight Rider** 11/22. (S4)
8.00 **Walker, Texas Ranger**
9.00 FILM **Cold Skin** Fantasy starring Ray Stevenson. (2017, 15, 108min) ★★★
11.05 FILM **Prey** Horror. (2018, 15, 85min) ★★★
12.45 AM FILM **The Resident** Horror. (2011, 15) ★★
2.35 FILM **Demon Eye** Horror. (2019, 15) ★★
4.20 to 4.30 AM **Legend Lowdown**

Challenge
145 160 48 146

7.00 AM **The Chase**
9.00 **Wheel of Fortune**
12.00 NOON **The Chase**
3.00 PM **Family Fortunes**
4.00 **Bullseye** Four editions.
6.00 **Cash Trapped**
7.00 **The Family Chase** The Gandhis from London take on the show's pro quizzers.
8.00 **The Chase Celebrity Special** Bradley Walsh hosts as ex-*Strictly Come Dancing* judge Len Goodman, former Olympic swimmer Mark Foster, model Amy Willerton and Eternal's Kelle Bryan take on a trivia expert.
9.00 **The Chase** Quiz show hosted by Bradley Walsh.
10.00 **Classic Who Wants to Be a Millionaire?** Big-money quiz show.
11.00 **Bullseye** Four editions.
1.00 AM **The Chase**
4.00 **Scrapheap Challenge**
5.00 to 6.00 AM **Bullseye**

E!
159 159 835 164 163

7.00 AM **Revenge Body with Khloe Kardashian**
9.00 **Relatively Famous: Ranch Rules**
10.00 **Kourtney & Khloe Take Miami** Four editions.
12.00 NOON **Keeping Up with the Kardashians**
6.00 PM **Botched by Nature** An Arizona woman whose nose has collapsed into her face. **7.00** A woman whose breasts never developed.
8.00 **Botched** Tiffany 'New York' Pollard returns.
9.00 **Keeping Up with the Kardashians** The clan enjoy a trip to Iceland. **10.00** The Kardashian family prepare for the Christmas holidays.
11.00 **Raising a F-ing Star**
12.00 M'T **The Bradshaw Bunch** Double bill.
1.00 AM **Dr 90210**
2.00 **Teleshopping**
3.00 to 5.00 AM **Mathis Family Matters**

Sky Documentaries
121 121 819 278 277 352 367

6.00 AM **The Comedy Store**
7.00 **Discovering**
8.00 **The Directors**
9.00 **Devil's Advocate: The...**
10.00 **The Man Who Bought Cricket** Documentary.
11.00 **The Invisible Pilot**
12.00 NOON **Six by Sondheim**
1.45 PM **My Icon**
2.00 **Spitfire** Documentary.
4.00 **The Comedy Store**
5.05 **The Directors**
6.00 **Devil's Advocate: The Mostly True Story of Giovanni Di Stefano**
7.00 **The Man Who Bought Cricket** Documentary.
7.55 **The Invisible Pilot**
9.00 **Edge of the Earth**
10.05 **Branson**
11.15 FILM **Cobain: Montage of Heck** Documentary. (2015, 15) ★★★★
1.45 AM **I AM Duran**
3.30 **Pretending I'm A Superman: The Tony Hawk Video Game Story**
4.55 to 6.00 AM **The Comedy Store**

Sky Nature
124 124 822 280 279 354 369

6.00 AM **Orangutan Jungle School** Documentary.
7.00 **Monkey Life**
9.30 **Predators**
10.30 **Monkey Life**
11.30 **The Bachelor King**
1.00 PM **Impossible Animals**
4.00 **Wild Animal Babies**
7.00 **Monkeys: An Amazing Animal Family** The origins of each of the world's primate species. **8.00** Patrick Aryee takes a closer look at the rise of the monkey. **9.00** Patrick examines the evolution of monkeys.
10.00 **Patrick Aryee's Wild World** An adventure exploring the wild world. **11.00** Patrick travels to Yellowstone National Park.
12.00 M'T **Patrick Aryee's Wild World** Double bill.
2.00 AM **Big Cats: An Amazing Animal Family**
4.00 to 6.00 AM **Animal Senses**

HGTV
158 286 44 166

7.00 AM **Escape to the...**
8.00 **Restoration Home**
9.00 **A Place in the Sun**
10.00 **Homes Under the...**
11.00 **Escape to the Country**
12.00 NOON **My Lottery Dream Home**
1.00 PM **House Hunters International**
2.00 **My Lottery Dream Home: Holiday Extravaganza**
3.00 **Restoration Home**
4.00 **Good Bones**
5.00 **Homes Under the Hammer** From Kent.
6.00 **A Place in the Sun**
7.00 **Escape to the Country**
9.00 **Fixer to Fabulous**
10.00 **Home Town** New edition
11.00 **Home Town Holiday Special**
12.00 M'T **Escape to the...**
1.00 AM **Homes Under the...**
2.00 **Good Bones**
3.00 to 4.00 AM **My Lottery Dream Home**
+1 hour 258 290

Food Network
140 285 43 148

6.00 AM **Buddy Vs. Christmas**
7.00 **Beat Bobby Flay**
8.00 **James Martin: Home...**
9.00 **Hairy Bikers' Cookbook**
10.00 **The Pioneer Woman**
11.00 **Mary Berry's...**
12.00 NOON **Gordon Ramsay's Ultimate Christmas**
1.00 PM **Michel Roux...**
2.00 **James Martin: Home...**
3.00 **Hairy Bikers' Cookbook**
4.00 **Mary Berry's Christmas Party**
5.00 **The Pioneer Woman**
6.00 **Michel Roux: Christmas in Provence**
7.00 **Gordon Ramsay's Ultimate Christmas**
8.00 **James Martin: Home Comforts at Christmas**
9.00 **Hairy Bikers' Cookbook**
10.00 **Michel Roux...**
11.00 **Beat Bobby Flay** New edition
12.00 M'T **Mary Berry's...**
1.00 to 3.00 AM **Diners, Drive-Ins and Dives**
+1 hour 240 149

DMAX
172 171 38 150

6.00 AM **Salvage Dawgs**
7.00 **Outback Opal Hunters**
8.00 **Alaskan Bush People**
9.00 **Edge of Alaska**
10.00 **Alaska: Last Frontier**
11.00 **Alaska: Homestead Rescue** Reality series.
12.00 NOON **Alaska: Surviving the Last Frontier**
1.00 PM **Best Baker in America** A tsunami cake.
2.00 **Cake Boss**
4.00 **Building Off the Grid**
5.00 **Alaskan Bush People**
6.00 **Aussie Gold Hunters**
7.00 **Deadliest Catch**
8.00 **Alaska: Last Frontier**
9.00 **Guardians of the Glades** Documentary.
10.00 **Rattlesnake Republic**
11.00 **Yukon Gold**
12.00 M'T **Alaska: Last Frontier**
1.00 AM **Naked and Afraid**
2.00 **Teleshopping**
4.00 **Tanked**
5.00 to 6.00 AM **Maine Cabin Masters**
+1 hour 272 214 151

5Action
150 187 150 33 132

9.00 AM **Trucking Hell**
10.00 **Motorway Cops: Catching Britain's...**
11.00 **Police Interceptors**
12.00 NOON FILM **The Spoilers** Western. (1942, b/w, PG, 87min) ★★
1.50 PM FILM **Rio Grande** Vintage Western. (1950, b/w, U, 107min) ★★★★
4.00 **Trucking Hell**
5.00 **Motorway Cops: Catching Britain's Speeders** Documentary.
6.00 **Police Interceptors**
9.00 FILM **Any Which Way You Can** Action comedy sequel. (1980, 15, 116min) ★★★
11.20 FILM **Death Wish** Thriller remake. (2018, 18, 107min) ★★★
1.30 AM **Lucifer** 18/18. (S2)
2.25 **Professionals** 9/10. (S1)
3.20 **Wanted** 6/6. (S3)
4.10 to 5.00 AM **World's Deadliest Weather: Caught on Camera** New edition

Sky Crime
122 122 820 137 136 349 364

6.00 AM **Highway Patrol**
7.00 **Motorway Patrol**
8.00 **Highway Cops**
9.00 **Nothing to Declare UK**
10.00 **Customs UK**
11.00 **Send in the Dogs**
12.00 NOON **The Force: Manchester**
1.00 PM **Britain's Most Evil...**
2.00 **The Real Manhunter**
3.00 **Catching the Killer**
4.00 **How I Caught the Killer**
5.00 **Killing Mum and Dad**
6.00 **Killer in My Village**
7.00 **World's Most Evil Killers**
8.00 **Britain's Most Evil Killers**
9.00 **What the Killer Did Next** New edition
10.00 **Catching the Killer**
11.00 **The Sleepwalker**
12.35 AM **Catching the Killer**
1.30 **Killing Mum and Dad**
2.30 **How I Caught the Killer**
3.30 **Brit Cops: Law & Disorder** Documentary.
4.30 to 6.00 AM **Motorway Patrol**
+1 hour 222 221

CBS Reality
146 148 67 135

9.00 AM **Judge Judy**
1.00 PM **Judge Judy**
7.00 **Medical Detectives** An attack on two boys during a fishing trip. **7.30** The murder of a prostitute in Ohio.
8.00 **A Stranger in My Home** A meth addict plots against the man who helped get him straight.
9.00 **It Takes a Killer** A boy from a lawless home goes on a shooting spree. **9.30** Police suspect a woman has been murdered by her ex-lover.
10.00 **Homicide's Elite** Quinn and Vince are approached about bringing down a gang.
11.00 **Snapped: Killer Couples**
12.00 M'T **Written In Blood**
1.00 AM **It Takes a Killer**
2.00 **Homicide's Elite**
3.00 **A Stranger in My Home**
3.50 **Unsolved Mysteries**
5.15 to 6.00 AM **Judge Judy**
+1 hour 246 218 136

Really
142 128 17 160

6.00 AM **Fantasy Homes by the Sea** From Florida.
7.00 **Teleshopping**
8.00 **Salvage Hunters**
9.00 **The Repair Shop**
10.00 **Antiques Road Trip**
12.00 NOON **Money for Nothing** A rocking chair.
1.00 PM **The Hotel Inspector**
2.00 **Animal Cops Houston**
4.00 **Dr Jeff: Rocky Mountain Vet**
5.00 **Helicopter ER**
6.00 **The Repair Shop**
7.00 **Antiques Road Trip**
9.00 **It's Me or the Dog UK** New editions
10.00 **Beauty and the Geek UK** Series finale
11.00 **Ghost Adventures**
12.00 M'T **Paranormal 911**
1.00 AM **Ghost Adventures**
2.00 **Teleshopping**
4.00 NEW SERIES **The Edinburgh Auction House**
5.00 to 6.00 AM **Animal Cops Houston**

Blaze
164 199 64 162

6.00 AM **Alaska: Mysteries Unsolved** Seven editions.
12.35 PM **National Park Mysteries** Triple bill.
2.05 **Atlantis Found**
4.00 **Cities of the Underworld** Five editions of the series.
9.00 **The UnXplained with William Shatner** The presenter examines the motivating forces behind cults associated with deadly dances, murders and mass suicides. **10.00** The veteran actor explores some of the stories of those who lead double lives.
11.00 **Weird or What? with William Shatner**
1.00 AM **Paranormal: Caught on Camera**
3.00 **Storage Wars Canada**
4.00 **Auction Hunters: Pawn Shop Edition**
5.00 to 6.00 AM **Hardcore Pawn**
+1 hour 81

TLC
133 133 828 167

7.00 AM **Curvy Brides Boutique** Five editions.
12.00 NOON **Say Yes to the Dress: America**
1.00 PM **Cake Boss**
2.00 **My 600lb Life**
3.00 **My Lottery Dream Home** Double bill.
4.00 **Seeking Sister Wife**
5.00 **sMothered**
6.00 **Flip or Flop**
7.00 **Seeking Sister Wife**
8.00 **Love After Lock Up**
9.00 **Long Island Medium**
10.00 **Sister Wives** New edition A big announcement causes chaos.
11.00 **Bride & Prejudice: The Forbidden Weddings**
12.00 M'T **Say Yes... UK**
12.30 AM **Love After Lock Up**
1.30 **Long Island Medium**
2.30 **Sister Wives**
3.30 **Bride & Prejudice: The Forbidden Weddings**
4.30 to 6.00 AM **Curvy Brides Boutique**
+1 hour 233 172

5SELECT
153 152 56 133

9.00 AM **Our Yorkshire Farm**
1.00 PM **Royals Revealed**
7.00 **Royals Revealed** How royals prepare for every possibility of life in the public eye. **8.00** Series finale Some of the most startling controversies the monarchy has faced.
9.00 **The Nation's Favourite George Michael Song** The singer's most popular songs.
10.00 **Freddie Mercury: In His Own Words** The story of the Queen frontman's career, featuring interviews with the people who knew him best.
12.00 M'T **Britain's Favourite Party Songs** Celebration of the most popular party music in Britain.
2.00 AM **Dirty John: Betty Broderick** 5&6/8. (S2)
3.45 to 4.00 AM **Entertainment News**

Quest
144 144 834 169 12 172

6.00 AM **How Do They Do It?**
6.25 **Find It, Fix It, Flog It**
7.10 **The Repair Shop**
8.00 **American Pickers**
10.00 **Chasing Classic Cars**
11.00 **Fifth Gear Recharged**
12.00 NOON **Massive Engineering Mistakes**
1.00 PM **Money for Nothing**
2.00 **The Repair Shop**
3.00 **Find It, Fix It, Flog It**
4.00 **Salvage Hunters**
5.00 **Salvage Hunters: The Restorers**
6.00 **Wheeler Dealers**
7.00 **Aussie Gold Hunters**
8.00 **Salvage Hunters**
10.00 **The Repair Shop** Items include a gramophone that has lost its voice.
11.00 **How Do They Do It?**
12.00 M'T **Wheeler Dealers**
1.00 AM **Chasing Classic Cars**
2.00 **Fifth Gear Recharged**
3.00 **Overhaulin'**
4.00 to 5.00 AM **How It's Made**
+1 hour 244 213 70 168

Quest Red
149 170 40 169

6.00 AM **Say Yes to the Dress: Lancashire**
7.00 **Say Yes... UK**
8.00 **Say Yes to the Dress**
9.00 **Animal Cops Houston**
11.00 **Forensic Detectives**
1.00 PM **Happily Never After**
2.00 **Disappeared**
3.00 **Gone**
4.00 **Animal Cops Miami**
5.00 **Say Yes... UK**
7.00 **Long Lost Family**
8.00 **Dr Pimple Popper** Will is worried his shoulder lump will be ripped open at work.
9.00 NEW SERIES **My DNA Mystery**
10.00 **Hoarding: Buried Alive** A man tries desperately to salvage his home.
11.00 **Forensic Detectives**
12.00 M'T **Nightmare Next Door** Bob Eidman.
1.00 AM **Murder on CCTV**
2.00 **Murder Comes to Town**
3.00 to 4.00 AM **FBI Files**
+1 hour 249 170

★★★★★ Excellent ★★★★ Very Good ★★★ Good ★★ Average ★ Poor

Discovery

125 125 823 250 320 325

6.00 AM **Wheeler Dealers**
7.00 **Deadliest Catch**
8.00 **Treehouse Masters**
10.00 **Building Off the Grid** Eight editions, including at: **3.00** PM Building an off-grid retreat overlooking Tennessee's Ocoee River. **4.00** A couple face challenges while constructing a home. **5.00** A couple build a retreat with the help of donkeys.
6.00 **Garage Rehab** Richard Rawlings and his team help to keep a shop in Phoenix open.

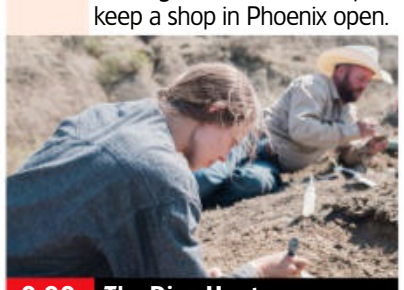

9.00 **The Dino Hunters**

7.00 **Diesel Brothers** Heavy D, Diesel Dave and the crew of DieselSellerz buy used or broken-down trucks to refurbish them.
8.00 **Outback Truckers** Father-and-son-team John and Justin share their last drive together before John retires.
9.00 **The Dino Hunters** New edition It's a tense wait for Clayton Phipps as he calls in a surveyor to check his T-Rex dig site.
10.00 **Moonshiners** New edition Tickle and the Laws attempt to help as Josh's sanity erodes surviving in the woods.
11.00 **Naked and Afraid** The dark Mayan jungles of Belize.
12.00 M'T **Expedition Bigfoot** Specialists set out to locate the fabled bigfoot.
1.00 AM **The Dino Hunters**
2.00 **Alaskan Bush People**
3.00 **Alaska: The Last Frontier**
4.00 **to 5.00** AM **Wheeler Dealers**

+1 hour 225 258

Animal Planet

162 251

8.00 AM **Tanked**
9.00 **Pit Bulls & Parolees**
10.00 **My Cat from Hell**
11.00 **Animal Cops Philadelphia**
12.00 NOON **Tanked**
1.00 PM **Pit Bulls & Parolees**
2.00 **Celebrity Animal Encounters**
3.00 **The Crocodile Hunter: Best of Steve Irwin**
4.00 **My Cat from Hell**
5.00 **Lone Star Law**
6.00 **Tanked** A California restaurant is looking for a tank for their new location in Santa Monica.

9.00 **Adrift: Surrounded...**

7.00 **Pit Bulls & Parolees** Tia rescues a puppy living in filthy conditions, and two owners want a companion for their dog.
8.00 **Sharkwrecked: Crash Landing** A unique exploration of the world's most remote and shark-infested waters.
9.00 **Adrift: Surrounded By Sharks** The story of two World War Two pilots who were marooned in shark-infested waters.
10.00 **Edge of Alaska** Neil defies locals by developing his mine tour, and tragedy leaves one resident fighting for their life.
11.00 **The Zoo** A feisty camel develops a tooth issue. **12.00** M'T A young silvery langur falls ill and must be nursed back to health.
1.00 AM **Edge of Alaska**
2.00 **My Cat from Hell**
3.00 **Lone Star Law**
4.00 **to 5.00** AM **Tanked**

+1 hour 262 259

Nat Geographic

129 129 825 266 268

8.00 AM **Lost Treasures of Egypt**
9.00 **Drain the Oceans: Lost Giants** Documentary.
10.00 **Air Crash Investigation**
11.00 **Car S.O.S**
12.00 NOON **Monster Fish**
1.00 PM **Wicked Tuna: North v South** A gruelling season has taken a toll on the OBX fleet.
2.00 **Paranatural** Triple bill.
5.00 **Seconds from Disaster** A plane crash over Germany.
6.00 **Lost Treasures of Egypt** Archaeologists piece together how the pyramids evolved.

9.00 **Welcome to Earth**

7.00 **Air Crash Investigation** When a Stealth Bomber crashes in Guam, it is up to the US Air Force to investigate the accident.
8.00 **Christmas from Above** An aerial journey over Europe, including a look at the continent's most festive post office.
9.00 **Welcome to Earth** Series finale Will Smith faces his fear of nature.
9.40 **Air Crash Investigation** Investigators examine similarities between two accidents. **10.45** The 1999 plane crash that killed John F Kennedy Jr and his wife.
11.50 **Car S.O.S** Fuzz Townshend and Tim Shaw take on carpenter Mike's 1980 Ford Escort RS2000.
12.55 AM **Wicked Tuna**
2.00 **Alaska: The Next Generation**
3.00 **Ice Road Rescue**
4.00 **to 5.00** AM **Air Crash Investigation: Special Report**

+1 hour 229 267

Sky History

123 123 821 270 353 368

6.00 AM **American Pickers**
7.00 **Forged in Fire**
8.00 **Book of Secrets with Lance Reddick**
9.00 **Cracking the Code**
10.00 **Pawn Stars**
11.00 **Legends of the Deep**
12.00 NOON **American Pickers**
1.00 PM **Book of Secrets with Lance Reddick**
2.00 **Cracking the Code**
3.00 **Pawn Stars**
4.00 **Mountain Men**
6.00 **American Pickers**

9.00 **Mountain Men**

7.00 **Forged in Fire** Four bladesmiths are challenged with forging signature blades from a burnt up car.
8.00 **Salvage Kings** Ted sends Nick and Brandon out on their very own mission for the first time.
9.00 **Mountain Men** New edition Tom receives a diagnosis for his heart condition, while Mike climbs into the mountains.
10.00 **Secrets in the Jungle** New edition On the island of Kolombagara, explorers uncover a man-made cave.
11.00 **Secrets in the Ice** An unusual man-made rock formation.
12.00 M'T **History of Weapons**
1.00 AM **Salvage Kings** As 8pm.
2.00 **Forged in Fire** As 7pm.
3.00 **Secrets in the Ice**
4.00 **Pawn Stars**
5.00 **to 6.00** AM **Cracking the Code**

+1 hour 223 271

Yesterday

155 155 846 129 27 159

6.00 AM **Impossible Engineering**
8.00 **Top Gear** With Brian Johnson.
9.00 **The World at War**
10.00 **War Factories**
11.00 **Great British Railway Journeys** Double bill.
12.00 NOON **Bangers and Cash**
2.00 PM **Great British Railway Journeys** Four editions.
4.00 **The World at War**
5.00 **War Factories** How Fiat made and broke governments.
6.00 **Rise of the Nazis** How Hitler's party seized power across Germany during the 1930s.

8.00 **Great Continental...**

7.00 **Abandoned Engineering** Film sets with surprising pasts and real locations that inspired Hollywood. **7 PM**
8.00 **Great Continental Railway Journeys** Michael Portillo journeys through the former Russian empire. **8 PM**
9.00 **Bangers and Cash** Derek Matthewson heads to Brigg in Lincolnshire to value a 1974 Mk3 Ford Cortina 2000E. **9 PM**
10.00 **Bangers and Cash** A 350cc Douglas Mark V motorbike from 1950 goes under the hammer. **10 PM**
11.00 **Abandoned Engineering** A German battleship that sank in a Norwegian fjord.
12.00 M'T **Top Gear** Jeremy Clarkson, Richard Hammond and James May attempt to build mobility scooters.
1.00 **to 3.00** AM **Impossible Engineering**

+1 hour 255 217 75

Disc. History

177 257

6.00 AM **Expedition Unknown**
7.00 **Mysteries of the Missing**
8.00 **Tony Robinson's...**
9.00 **Combat Dealers**
10.00 **Mysteries at the Castle**
11.00 **Mysteries of the Missing**
12.00 NOON **Unexplained...**
1.00 PM **Expedition Unknown**
2.00 **Greatest Events of World War II**
3.00 **Blowing Up History**
4.00 **Mysteries at the Museum** A weapon.
5.00 **Tony Robinson's World War One**
6.00 **How the Universe Works** Documentary.
7.00 **Expedition Unknown**
8.00 **Combat Dealers**
9.00 **Mysteries of the Deep**
10.00 **How the Universe...**
11.00 **Blowing Up History**
12.00 M'T **Unexplained Files**
1.00 AM **Combat Dealers**
2.00 **Mysteries of the Deep**
3.00 **to 5.00** AM **Blowing Up History**

+1 hour 277 261

Eden

166 245

9.00 AM **Secrets of the Solar System**
1.00 PM **Secrets of the Solar System**
7.00 AM **Secrets of the Solar System** The wasteland of failed planets and strange rocks lying between Mars and Jupiter. **8.00** The debate as to whether Jupiter is a giant planet or a failed star. **9.00** A grand tour of the solar system, unravelling the planet's secrets. **10.00** Scientists launch a probe to touch the sun and make a discovery on Mercury. **11.00** Documentary examining what life is really like on Venus.
12.00 M'T **Secrets of the Solar System**
5.30 **to 6.00** AM **Collar of Duty**

+1 hour 266 246

WILD

165 165 849 264 265

8.00 AM **Monster Fish**
9.00 **Komodo Dragons**
10.00 **Dino Bird**
11.00 **Africa's Hunters**
12.00 NOON **Snakes in the City** A black mamba.
1.00 PM **Yukon Vet**
3.00 **Big Sur: Wild California**
4.00 **Secrets of the Zoo**
6.00 **Snakes in the City**
7.00 **Animal Fight Club**
8.00 **The Hatcher Family Dairy** New edition The family work through a series of thunderstorms.
9.00 **America's Funniest Home Videos: Animal Edition** An alligator steals a golf ball.
10.00 **In The Womb: Animal Babies** The pregnancies of a dog, a meerkat, a lion and an elephant.
11.00 **Snakes in the City**
12.00 M'T **Africa's Hunters**
1.00 AM **Bizarre Animal Friends** Documentary.
2.00 **Snakes in the City**
3.00 **to 5.00** AM **Yukon Vet**

Sky History 2

163 163 840 272

8.00 AM **Auction Hunters**
9.00 **Top Secret UFO Projects Declassified**
10.00 **Alien Files: Unsealed**
11.00 **Ancient Aliens: The Ultimate Evidence**
12.00 NOON **Eating History**
1.00 PM **The Machines That Built the World**
3.00 **Ancient Aliens**
4.00 **The Proof Is Out There**
5.00 **Secrets of the Viking Stone** Documentary.
6.00 **Man vs History**
7.00 **The Machines That Built the World**
8.00 **Ross Kemp: Shipwreck Treasure Hunter**
9.00 **Guns That Changed the Game** Machine guns.
10.00 **The Proof Is Out There**
11.00 **Ancient Aliens**
1.00 AM **Ross Kemp:...**
2.00 **Deadliest Warrior**
3.00 **The Proof Is Out There**
4.00 **Deadliest Warrior**
5.00 **to 6.00** AM **Vintage Tech Hunters**

PBS America

174 273 84 155

8.00 AM **Beautiful Serengeti**
8.30 **Countdown to Surrender: The Last 100 Days** Documentary.
9.35 **Wyatt Earp**
10.45 **Invasion**
11.55 **The Spying Game**
1.00 PM **Beautiful Serengeti**
1.30 **Countdown to Surrender: The Last 100 Days** Documentary.
2.40 **Wyatt Earp**
3.50 **Invasion**
5.00 **The Spying Game**
6.10 **Countdown to Surrender: The Last 100 Days** Documentary.
7.20 **Wyatt Earp**
8.30 **Invasion** Series finale 3/3. Sam Willis tells the story of France's balloon invasion plan.
9.40 **The Spying Game** The threat of nuclear war in the autumn of 1983.
10.50 **Wyatt Earp**
12.00 M'T **Invasion**
1.15 **to 2.00** AM **Beautiful Serengeti**

CI

166 166 839 198

6.00 AM **Homicide Hunter**
8.00 **The First 48**
10.00 **Meet, Marry, Murder**
11.00 **Secrets of the Morgue**
12.00 NOON **Buried in the...**
1.00 PM **Fear Thy Neighbour**
2.00 **Green Eyed Killers**
3.00 **On the Case**
4.00 **Killer Britain**
5.00 **Crimes That Shook Britain** The 1989 Marchioness disaster.
6.00 **The First 48**
7.00 **American Justice**
8.00 **Buried in the Backyard**
9.00 **Phrogging: Hider in My House** New edition
10.00 **Sunshine Slayings** New edition
11.00 **Homicide Hunter**
12.00 M'T **Meet, Marry, Murder**
1.00 AM **Phrogging: Hider...**
2.00 **Sunshine Slayings**
3.00 **Cruise Ship Killers**
4.00 **Green Eyed Killers**
5.00 **to 6.00** AM **Secrets of the Morgue**

+1 hour 256 222

SKY HD SD | VIRGIN HD | FREEVIEW HD | FREESAT HD | BT HD

WEDNESDAY Films

Wednesday

Sky Cinema Premiere

301 301 848 401 501 515

7.10 AM **The Cinema List: Sports Films**
7.25 **The Amazing Maurice** (2022)
9.15 **A Christmas Story Christmas**
11.05 **This Is Christmas** As 4.05am.
12.55 PM **Together Together**
2.40 **The Nan Movie** Comedy. (2022, 15, 95min) ★
4.30 **The Amazing Maurice** Animated adventure. (2022, PG, 93min) ★★★★
6.20 **A Christmas Story Christmas** Comedy. (2022, PG, 90min)

6.20 A Christmas Story...

8 PM

8.00 **Firestarter** Horror thriller starring Zac Efron and Ryan Kiera Armstrong. A girl tries to understand how she gained the power to set things on fire with her mind. (2022, 15, 94min) ★★★
SEX ●●● VIOLENCE ●●● LANG ●●●

9 PM

9.50 **The Batman** Comic-book drama starring Robert Pattinson. When a masked terrorist starts murdering seemingly innocent people, Batman begins investigating on the streets of Gotham City. (2021, 15, 176min) ★★★★
SEX ●●● VIOLENCE ●●● LANG ●●●

10 PM

11 PM

12.50 AM **Together Together** Comedy drama with Ed Helms. (2021, 15, 95min) ★★★
2.25 **The Nan Movie** As 2.40pm.
4.05 **This Is Christmas** Comedy. (2022, PG, 90min) ★★★★
5.45 **to 7.35** AM **Prancer: The Tales** Drama. (2022, PG, 90min)

+1 hour 312

Sky Cinema Hits

310 310 857 403 503 517

6.00 AM **The Glorias** Biopic starring Julianne Moore. (2020, 12, 139min) ★★★
8.40 **In the Bedroom** As 12.45am.
11.00 **Frida** Biopic with Salma Hayek. (2002, 15, 123min) ★★★★
1.10 PM **Stillwater** As 10.20pm.
3.35 **Hollywoodland** Film noir thriller starring Adrien Brody. (2006, 15, 126min) ★★★★
5.50 **xXx** Espionage thriller starring Vin Diesel and Asia Argento. (2002, 12, 124min) ★★

5.50 xXx

8.00 **The Matrix** Sci-fi thriller starring Keanu Reeves, Laurence Fishburne and Carrie-Anne Moss. A computer hacker learns that he is destined to save humanity from enslavement by a network of artificially intelligent computers. (1999, 15, 136min) ★★★★
SEX ●●● VIOLENCE ●●● LANG ●●●

10.20 **Stillwater** Crime thriller starring Matt Damon. A man travels from Oklahoma to France to help his estranged daughter, who is in prison for a murder she claims she did not commit. (2021, 15, 139min) ★★★
SEX ●●● VIOLENCE ●●● LANG ●●●

12.45 AM **In the Bedroom** Drama. (2001, 15, 130min) ★★★★★
3.05 **Sex Tape** Comedy with Jason Segel. (2014, 15, 92min) ★★
4.50 **to 6.50** AM **Weathering With You** Animated fantasy. (2019, 12, 112min) ★★★★

Sky Cinema Family

306 306 850 406 506 520

6.15 AM **It Takes Two** As 1.05am.
8.00 **Scooby-Doo** (2002, PG) ★★★
9.30 **Scooby-Doo 2: Monsters Unleashed** (2004, PG) ★★★
11.05 **Cat in the Hat** (2003) ★★★★
12.30 PM **Divergent** (2014, 12) ★★★
2.50 **Spy Kids** (2001, U) ★★★★
4.20 **Spy Kids 2: Island of Lost Dreams** (2002, U) ★★★★
6.05 **Spy Kids 3: Game Over** Sci-fi. (2003, U, 84min) ★★★
7.30 **The Divergent Series: Insurgent** (2015, 12) ★★★

7.30 Divergent: Insurgent

The Divergent Series: Insurgent (film started at 7.30pm)
SEX ●●● VIOLENCE ●●● LANG ●●●

9.30 **MouseHunt** Slapstick comedy starring Nathan Lane and Lee Evans. The efforts of two brothers to renovate an old mansion are thwarted by a tenacious mouse. (1997, PG, 98min) ★★★★
SEX ●●● VIOLENCE ●●● LANG ●●●

11.10 **The Water Horse** Family fantasy adventure starring Alex Etel and Emily Watson. (2007, PG, 107min) ★★★
1.05 AM **It Takes Two** Family comedy starring Kirstie Alley. (1995, U, 97min) ★
2.50 **The Tiger Rising** Family drama starring Dennis Quaid. (2022, PG, 102min) ★★★
4.35 **to 6.10** AM **Earth to Echo** Family sci-fi adventure. (2014, PG, 89min) ★★★

Sky Cinema Action

307 307 851 407 507 521

6.00 AM **The Paper Tigers** (2020)
8.00 **Gunpowder Milkshake**
10.00 **Venom: Let There Be Carnage** Fantasy. (2021, 15) ★★★
11.45 **The Cinema List: Spider-Man**
12.05 PM **San Andreas** Disaster movie with Dwayne Johnson. (2015, 12, 114min) ★★★
2.05 **Act of Valour** As 12.00m't.
4.05 **Uncharted** Action adventure. (2022, 12, 116min) ★★★
6.05 **Reindeer Games** Thriller. (2000, 15, 105min) ★★★★

6.05 Reindeer Games

8.00 **Spider-Man** Fantasy adventure starring Tobey Maguire as a schoolboy who develops special powers after being bitten by a mutant spider and uses them to protect New York from evil forces. With Kirsten Dunst. (2002, 12, 121min) ★★★★
SEX ●●● VIOLENCE ●●● LANG ●●●

10.05 **Highlander: Endgame** Fantasy action thriller sequel starring Adrian Paul and Christopher Lambert as immortal warriors who must join forces to defeat an ancient enemy. With Bruce Payne and Donnie Yen. (2000, 18, 96min) ★
SEX ●●● VIOLENCE ●●● LANG ●●●

12.00 M'T **Act of Valour** Adventure. (2012, 15, 109min) ★
2.00 AM **Gunpowder Milkshake** Action thriller starring Karen Gillan. (2021, 15, 114min) ★★★
4.05 **to 6.05** AM **The Paper Tigers** Comedy. (2020, 12) ★★★

Sky Cinema Comedy

308 308 408 508 522

6.20 AM **The Cinema List: Sports Films**
6.35 **How to Please a Woman** Drama. (2022, 15) ★★★
8.25 **Napoleon Dynamite** Comedy. (2004, PG, 95min) ★★★★
10.10 **Bad Teacher** (2011, 15) ★★★
12.05 PM **Forces of Nature** Comedy. (1999, 12, 105min) ★★★
2.05 **I Love You, Man** As 11.40pm.
4.05 **Pitch Perfect 2** Comedy. (2015, 12, 112min) ★★★
6.05 **Pixels** Sci-fi. (2015, 12) ★★

8.00 13 Going on 30

8.00 **13 Going on 30** Romantic comedy starring Jennifer Garner and Mark Ruffalo. A 13-year-old girl makes a birthday wish and finds herself transformed into a 30-year-old woman. (2004, 12, 98min) ★★★
SEX ●●● VIOLENCE ●●● LANG ●●●

9.55 **Not Another Teen Movie** Comedy with Chyler Leigh. A football jock takes a bet that he can turn a plain girl into a prom queen. (2001, 15, 89min) ★
SEX ●●● VIOLENCE ●●● LANG ●●●

11.40 **I Love You, Man** Comedy with Paul Rudd and Jason Segel. (2009, 15, 100min) ★★★
1.40 AM **Scary Movie** Spoof of teen stalk 'n' slash movies, starring Shannon Elizabeth. (2000, 18, 88min) ★★
3.25 **Scary Movie 2** Horror spoof sequel starring Marlon Wayans. (2001, 18, 82min) ★
4.55 **to 6.35** AM **Scary Movie 3** Horror sequel starring Anna Faris. (2003, 15, 84min) ★

primetime

Sky Cinema Greats

304 304 849 404 504 518

6.40 AM **Romeo and Juliet** Adpatation of Shakespeare's tragic romance. (1968, PG, 138min) ★★★
9.10 **Top Gun** Aerial action drama. (1986, 12, 110min) ★★★
11.15 **Erin Brockovich** As 12.50am.
1.40 PM **The Fugitive** As 10.30pm.
4.05 **Three Days of the Condor** Thriller. (1975, 15) ★★★★
6.10 **The Parallax View** Thriller. (1974, 15, 102min) ★★★★

8.00 **A Few Good Men** Courtroom drama with Tom Cruise and Jack Nicholson. A US Navy lawyer locks horns with the martinet commander of a US military base in Cuba over a murder trial. (1992, 15, 132min) ★★★★
10.30 **The Fugitive** Action thriller with Harrison Ford and Tommy Lee Jones. A wrongly convicted man escapes on the way to jail and goes in search of the real culprit while evading the law. (1993, 15, 128min) ★★★★★

12.50 AM **Erin Brockovich** Fact-based drama starring Julia Roberts. (2000, 15, 133min) ★★★★
3.10 **Sunset Boulevard** Melodrama starring William Holden. (1950, b/w, PG, 110min) ★★★★★
5.10 **to 6.10** AM **Sky Cinema Preview**

Sky Cinema Animation

305 305 412 500 514

7.05 AM **Open Season** Animation. (2006, PG, 86min) ★★★★
8.35 **Open Season 2** Animation. (2008, PG, 73min) ★★★
9.55 **Open Season 3** Animated sequel. (2010, U, 74min) ★★
11.15 **Open Season: Scared Silly** Animation. (2015, PG) ★★
12.45 PM **Ballerina** (2016, U) ★★★
2.20 **Spirit Untamed** Animation. (2021, U, 88min) ★★★

3.50 **Despicable Me** Animation. (2010, U, 94min) ★★★★
5.30 **Despicable Me 2** Animated sequel. (2013, U, 97min) ★★★
7.10 **Cloudy with a Chance of Meatballs 2** Animated comedy sequel. (2013, U, 93min) ★★★
8.50 **Justin and the Knights of Valour** Animated adventure. (2013, PG, 96min) ★★
10.30 **The Ant Bully** Animation. (2006, U, 89min) ★★★★
12.05 AM **The Red Turtle** Animation. (2016, PG, 80min) ★★★★

1.30 **Even Mice Belong in Heaven** Animation. (2021, PG) ★★★
3.05 **Escape from Planet Earth** Animated sci-fi comedy. (2013, U, 86min) ★★★
4.35 **to 6.00** AM **The Snow Queen 2: Magic of the Ice Mirror** Animated sequel. (2014, U) ★★

TCM Movies

315 415 416

6.00 AM **Hollywood's Best Directors**
6.35 **Close Up** Bradley Cooper.
7.10 **The Man from UNCLE** (S2)
9.20 **Murder Ahoy** Mystery thriller. (1964, b/w, U, 93min) ★★★
11.15 **The Man from UNCLE** (S2)
1.30 PM **One Spy Too Many** Spy adventure. (1965, PG) ★★★
3.35 **Destry Rides Again** Western with Marlene Dietrich. (1939, b/w, PG, 94min) ★★★★★

5.35 **Top Gun** Western with Sterling Hayden and William Bishop. (1955, b/w, U, 90min) ★★
7.10 **The Gun Hawk** Western starring Rory Calhoun. A dying outlaw takes a hot-headed young gunslinger under his wing. (1963, U, 92min) ★★
9.00 **24 Hours to Live** Sci-fi action thriller starring Ethan Hawke and Qing Xu. AAn assassin seeks redemption after being given a second chance at life. (2017, 15, 93min) ★★

11.00 **The Expendables 2** Adventure sequel. (2012, 15, 98min) ★★★
1.10 AM **Firecreek** (1968, 12) ★★★
3.00 **Close Up** Four editions.
5.00 **to 6.00** AM **Hollywood's Best Directors**

+1 hour 316 417

Talking Pictures

328 445 82 306

6.00 AM **The Detectives** (S1)
6.30 **Calling All Cars** Documentary.
7.20 **Stop Press Girl** Fantasy comedy. (1949, b/w, U, 78min) ★★
9.00 **Dick Powell's Zane Grey Theatre** (S5)
9.30 **Cause for Alarm** Thriller. (1951, b/w, PG, 74min) ★★★
10.55 **Hog Wild** (1930, b/w, U) ★★
11.15 **A Chump at Oxford** Comedy. (1940, b/w, U, 63min) ★★★★

12.30 PM **The Spaniard's Curse** Thriller. (1958, b/w, U) ★★
2.00 **Upstairs, Downstairs** 9/13. (S2)
3.00 **Saddle Up**
3.05 **Texas** Western Glenn Ford. (1941, b/w, PG, 93min) ★★★
4.55 **Saddle Up**
5.00 **The Black Dakotas** Civil War Western. (1954, U, 64min) ★★
6.20 **Christmas Eve with Tom Baker**
7.30 **Time to Remember**
8.00 **The Onedin Line** 1/14. (S2)
9.00 **Brannigan** Thriller with John Wayne. (1975, 15, 111min) ★★★

11.15 **The Duchess and the Dirtwater Fox** Comedy. (1976, PG) ★★★
1.25 AM **Vice Squad** Suspense thriller. (1982, 18, 86min) ★★
3.20 **Wonderful Things** Comedy. (1958, b/w, PG, 85min) ★★
5.05 **to 6.00** AM **Talking Pictures with Anita Harris**

HorrorXtra

317 192 138

HorrorXtra programmes start at 5.00pm

5.00 PM **Termination Point** Time-travel thriller starring Lou Diamond Phillips and Jason Priestley. (2007, 15, 89min) ★★
6.50 **This Is HorrorXtra**
7.00 **UFO** *The Long Sleep:* 26/26. A coma victim alerts Straker to a bomb hidden on a farm. (S1)
8.05 **Farscape** *Fractures:* 18/22. Aeryn shuts herself away. (S3)
9.00 **The Row** Thriller starring Lala Kent. A college freshman is targeted by a serial killer. (2018, 18, 85min) ★★

10.55 **Let Us Prey** Horror thriller starring Liam Cunningham. (2014, 18, 92min) ★★★
12.50 AM **This Is HorrorXtra**
1.00 **UFO** As shown at 7pm.
2.05 **to 3.00** AM **Farscape**

+1 hour 318 219 139

★★★★★ Excellent ★★★★ Very Good ★★★ Good ★★ Average ★ Poor

Sky Cinema Thriller

309 309 409 509 523

6.00 AM **The Comeback Trail**
7.55 **Death in Texas** Crime drama. (2020, 15, 101min) ★★
9.50 **Those Who Wish Me Dead** Drama. (2021, 15, 100min) ★★
11.35 **9 Bullets** Thriller. (2022, 15) ★
1.15 PM **Lord of War** Comedy. (2005, 15, 122min) ★★★★
3.20 **Prisoners** Gripping thriller. (2013, 15, 153min) ★★★★
5.55 **The Many Saints of Newark** Drama with Alessandro Nivola. (2021, 15, 120min) ★★★★

10.00 Shaft

8.00 **Fatal Attraction** Director Adrian Lyne's thriller about a married man whose one-night stand won't leave him alone. Stars Michael Douglas, Glenn Close and Anne Archer. (1987, 18, 120min) ★★★★
SEX ●●● VIOLENCE ●●● LANG ●●●

10.00 **Shaft** Crime thriller starring Samuel L Jackson and Vanessa Williams. (2000, 18, 99min) ★★★
SEX ●●● VIOLENCE ●●● LANG ●●●

11.45 **Kiss the Girls** Thriller starring Morgan Freeman and Ashley Judd. (1997, 18, 115min) ★★★
1.45 AM **Sliver** Erotic thriller starring Sharon Stone, William Baldwin and Tom Berenger. (1993, 18, 106min) ★★
3.45 **The Comeback Trail** Crime comedy starring Robert De Niro and Tommy Lee Jones. (2020, 12, 104min) ★★★
5.45 **to 6.00** AM **The Cinema List: Bourne**

Sky Cinema Christmas

303 303 410 510 524

6.30 AM **The Christmas Movie Countdown**
7.30 **Christmas on the Farm** Drama. (2021, PG, 86min) ★★★
9.15 **National Lampoon's Christmas Vacation** (1989, PG) ★
11.10 **Moomins and the Winter...**
12.45 PM **Krampus** (2015, 15) ★★★
2.40 **8-Bit Christmas** (2021) ★★★
4.35 **All I Want for Christmas** Drama. (1991, U, 92min) ★★★
6.20 **Surviving Christmas** Festive comedy. (2004, 12, 91min) ★

6.20 Surviving Christmas

8.00 **This Christmas** Festive comedy drama starring Delroy Lindo and Idris Elba. An estranged African-American family gather for Christmas at their mother's house in Los Angeles. With Loretta Devine and Chris Brown. (2007, 12, 118min) ★★★
SEX ●●● VIOLENCE ●●● LANG ●●●

10.00 **Trading Places** Comedy starring Dan Aykroyd and Eddie Murphy. A stuffy financier is forced to swap places with a fast-talking hustler. (1983, 15, 116min) ★★★★★
SEX ●●● VIOLENCE ●●● LANG ●●●

12.00 M'T **The Christmas Doctor** Romance. (2020, PG) ★★★
1.40 AM **Fatman** Fantasy comedy. (2020, 15, 100min) ★★★
3.30 **Moomins and the Winter Wonderland** Animation. (2017, U, 82min) ★★★
5.05 **to 6.40** AM **Casper's Haunted Christmas** Comedy. (2000, U, 84min) ★★

Sky Cinema Sci-Fi/Horror

311 311 858 411 511 525

6.40 AM **Portal** As shown at 3am.
8.20 **Voyagers** Sci-fi thriller. (2020, 15, 108min) ★★★
10.20 **The Accursed** As 11.35pm.
12.15 PM **Escape from LA** Adventure. (1996, 15, 102min) ★★
2.05 **The Faculty** Sci-fi horror. (1998, 15, 102min) ★★★
4.00 **Snowpiercer** Fantasy thriller. (2013, 15, 126min) ★★★★
6.10 **Insidious** Thriller starring Rose Byrne and Patrick Wilson. (2010, 15, 103min) ★★★★

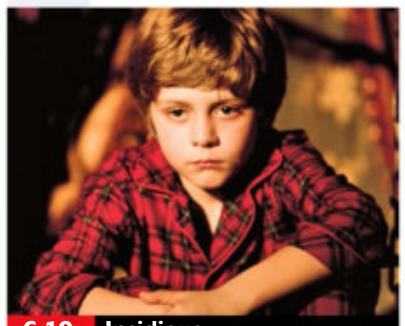
6.10 Insidious

8.00 **Insidious: Chapter 2** Supernatural thriller sequel starring Patrick Wilson and Rose Byrne. A father is possessed by a serial killer's malevolent spirit. With Ty Simpkins and Lin Shaye. (2013, 15, 103min) ★★★
SEX ●●● VIOLENCE ●●● LANG ●●●

9.50 **Insidious: Chapter 3** Horror sequel with Dermot Mulroney and Stefanie Scott. A girl is targeted by a supernatural entity. (2015, 15, 97min) ★★★
SEX ●●● VIOLENCE ●●● LANG ●●●

11.35 **The Accursed** Horror starring Mena Suvari and Sarah Grey. (2022, 15, 90min) ★★
1.20 AM **Stephen King's Thinner** Thriller starring Robert John Burke. (1996, 18, 92min) ★★
3.00 **Portal** Fantasy thriller starring Josh Peck and Lina Esco. (2021, 15, 84min) ★★★
4.30 **to 6.00** AM **Invasion of the Body Snatchers** Director Don Siegel's sci-fi chiller. (1956, b/w, PG, 80min) ★★★★★

Sky Cinema Wizarding World

302 302 856 402 502 516

6.05 AM **Harry Potter and the Order of the Phoenix** (2007)
8.25 **Harry Potter and the Half-Blood Prince** (2009)
11.00 **Harry Potter and the Deathly Hallows: Part I** (2010) ★★★★
1.30 PM **Harry Potter and the Deathly Hallows: Part II** Fantasy. (2011, 12) ★★★★★
3.45 **Fantastic Beasts and Where to Find Them** (2016) ★★★★
6.00 **Fantastic Beasts: The Crimes of Grindelwald** (2018) ★★★★

10.50 The Chamber of Secrets

8.15 **Harry Potter and the Philosopher's Stone** Fantasy adventure based on JK Rowling's bestselling book, starring Daniel Radcliffe as the famous boy wizard, who does not learn of his magical heritage until his 11th birthday. With Emma Watson and Rupert Grint. (2001, PG, 152min) ★★★★
SEX ●●● VIOLENCE ●●● LANG ●●●

10.50 **Harry Potter and the Chamber of Secrets** Fantasy adventure starring Daniel Radcliffe, Emma Watson and Rupert Grint. (2002, PG, 161min) ★★★★
SEX ●●● VIOLENCE ●●● LANG ●●●

1.35 AM **Harry Potter and the Prisoner of Azkaban** Fantasy. (2004, PG, 142min) ★★★★★
4.00 **to 6.40** AM **Harry Potter and the Goblet of Fire** Fantasy. (2005, 12, 157min) ★★★

Film4

313 313 855 428 429 14 300

■ **Films start at 11.00am**
11.00 AM **Carry On Cabby** Comedy. (1963, b/w, PG, 95min) ★★★
12.50 PM **Megamind** Animation. (2010, PG, 95min) ★★★★
2.45 **Ice Age: Collision Course** Animation. (2016, U) ★★
4.35 **The Day the Earth Stood Still** Sci-fi thriller remake. (2008, 12, 104min) ★★
6.40 **The Personal History of David Copperfield** Drama. (2019, PG, 115min) ★★★★

6.40 The Personal History of...

The Personal History of David Copperfield (film started at 6.40pm)
SEX ●●● VIOLENCE ●●● LANG ●●●

8 PM

9.00 **Ad Astra** Sci-fi drama starring Brad Pitt, Tommy Lee Jones and Ruth Negga. An astronaut embarks on a mission to Neptune to uncover the truth about his missing father and a strange power surge. (2019, 12, 123min) ★★★
SEX ●●● VIOLENCE ●●● LANG ●●●

9 PM

10 PM

11.20 **The Incredible Hulk** Sci-fi action fantasy based on the Marvel Comics character, starring Edward Norton, Liv Tyler and Tim Roth. (2008, 12, 107min) ★★★
1.30 **to 3.40** AM **Freaks** Sci-fi mystery starring Emile Hirsch, Bruce Dern, Grace Park and Lexy Kolker. (2018, 15, 105min) ★★★★

11 PM

+1 hour 314 430 47 301

GREAT! movies christmas

319 424 52 303

6.00 AM **His & Her Christmas** Festive romantic comedy. (2005, PG, 100min) ★★
8.00 **The Christmas Ornament** Drama. (2013, PG, 83min) ★★★
10.00 **The Magic Stocking** Family drama. (2015, PG, 86min) ★★
12.00 NOON **Her Magical Christmas** Drama. (2017, PG, 90min) ★★
2.00 PM **Northpole** Festive fantasy drama. (2014, U, 81min) ★★

4.00 **Northpole 2: Open for Christmas** Festive fantasy sequel. (2015, U, 83min) ★★
6.00 **A Shoe Addict's Christmas** Fantasy with Candace Cameron Bure. (2018, PG, 90min) ★★
8.00 **Welcome to Christmas** Festive drama starring Jennifer Finnigan. (2018, PG, 91min) ★★
10.00 **The Christmas Apprentice** Comedy starring Abigail Hawk. (2016, PG, 90min) ★★
12.00 M'T **Christmas Collision** Drama. (2021, PG, 90min) ★★

2.10 AM **Highway to Heaven** (S5)
3.00 **A Rose for Christmas** Drama. (2017, U, 90min) ★★
4.30 **to 6.00** AM **The Christmas Ornament** Festive romantic drama. (2013, PG, 83min) ★★★

+1 hour 320 303 63 304

GREAT! movies

321 425 34 302

9.00 AM **A Christmas Melody** Fantasy. (2015, U, 83min) ★★
10.40 **The Christmas Sitters** Drama. (2020, PG, 90min) ★★
12.30 PM **Girlfriends of Christmas Past** Comedy starring Tammin Sursok. (2016, PG, 115min) ★★
2.25 **A Fairytale Christmas** Drama. (2013, U, 90min) ★★
4.15 **The Diamond Hunters** Drama. (2001, PG, 130min) ★★

6.25 **Godzilla** Hollywood remake of the Japanese monster movie, starring Matthew Broderick, Jean Reno and Maria Pitillo. A giant mutant lizard heads for Manhattan, leaving a trail of disaster in its wake With Hank Azaria. (1998, PG, 139min) ★★★
9.00 **The 5th Wave** Sci-fi adventure starring Chloë Grace Moretz. A teenage girl tries to protect her younger brother in a world devastated by a series of alien attacks. (2015, 15, 112min) ★★

11.15 **The Butterfly Effect** Sci-fi. (2003, 15, 113min) ★★★
1.35 AM **First Kill** Action thriller. (2017, 15, 97min) ★★
3.40 **to 6.00** AM **Night Train to Lisbon** Drama. (2013, 12) ★★★

+1 hour 322 61

GREAT! movies action

323 426 42 305

6.00 AM **M*A*S*H** 19&20/25. (S5)
7.00 **Combat Squad** (1953, PG) ★★
8.35 **Stormageddon** Fantasy thriller. (2015, PG, 90min) ★★
10.35 **The Traitors** Espionage drama. (1962, b/w, PG, 70min) ★★★
12.00 NOON **M*A*S*H** 19&20/25. (S5)
1.00 PM **3.10 to Yuma** Western. (1957, b/w, PG, 80min) ★★★★
2.50 **Three Hours to Kill** Western. (1954, 12, 77min) ★★

4.30 **Bombers of the Second World War** Documentary.
5.20 **Sahara** World War Two drama. (1943, b/w, PG, 97min) ★★★
7.25 **Meteor Storm** Sci-fi action film starring Michael Trucco and Kari Matchett. An asteroid causes a meteor storm over San Francisco. (2010, 12, 90min) ★
9.00 **First Kill** Thriller starring Bruce Willis. A father is blackmailed into helping a criminal gang evade a corrupt police chief. (2017, 15, 97min) ★★

11.05 **Extortion** Drama starring Eion Bailey. (2016, 15, 108min) ★★
1.20 AM **Half Past Dead 2** Thriller sequel. (2007, 15, 92min) ★★
3.10 **to 4.00** AM **Bombers of the Second World War**

+1 hour 324

Christmas 24

325 419

7.00 AM **Santa's Boots** As 7.00pm.
9.00 **Matchmaker Christmas** (2019)
11.00 **The Christmas Club** As 11pm.
1.00 PM **Our Christmas Love Song**
3.00 **A Christmas Bride** Romantic comedy starring Rachael Leigh Cook. (2019, PG, 90min) ★★
5.00 **Maggie's Christmas Miracle** Romantic drama starring Jill Wagner and Luke Macfarlane. (2017, U, 83min) ★★

7.00 **Santa's Boots** Romantic comedy with Megan Hilty and Noah Mills. A woman working as an elf in Santa's grotto searches for a missing Father Christmas with a boot as her only clue. (2018, PG, 90min) ★★
9.00 **Matchmaker Christmas** Drama with Emily Rose. A publisher's editor tries to help her boss find a party date. But things get complicated when a newly signed author turns out to be her ex. (2019, PG, 90min) ★★

11.00 **The Christmas Club** Romantic comedy. (2019, U, 100min) ★★
1.00 AM **Our Christmas Love Song** Romantic comedy starring Alicia Witt. (2019, U, 100min) ★★
3.00 **to 5.00** AM **A Christmas Bride**

+1 hour 326 420

FILMS ON OTHER CHANNELS

6pm TLL LATE

The Banshees of Inisherin *Disney+* Comedy. ★★★★
6.15 PM **The Amazing Spider-Man 2** *ITV2* Adventure sequel. ★★★
7.00 **National Lampoon's Christmas Vacation** *Sky Showcase* Festive comedy. ★
7.00 **Triassic Hunt** *Sky Sci-Fi* Drama with Michael Pare. ★★
9.00 **Dodgeball: A True Underdog Story** *Comedy Central* Comedy starring Vince Vaughn. ★★★★
9.00 **Any Which Way You Can** *5Action* Comedy sequel. ★★★
10.00 **Pain & Gain** *5STAR* Comedy with Mark Wahlberg. ★★★
10.00 **Bad Santa 2** *Sky Max* Comedy starring Billy Bob Thornton. ★★
10.30 **Tinker Tailor Soldier Spy** *BBC2 (Not NI)* Spy thriller starring Gary Oldman. ★★★★
11.15 **Cobain: Montage of Heck** *Sky Documentaries* ★★★★
11.20 **Death Wish** *5Action* Thriller remake with Bruce Willis. ★★★
11.40 **Game Night** *BBC1 (Not Scot)* Comedy with Jason Bateman and Rachel McAdams. ★★★★
12.00 M'T **Assassins** *ITV4* Thriller. ★★
12.05 AM **Teenage Mutant Ninja Turtles** *Channel 4* Fantasy. ★★

Wednesday

Sky Sports Main Event

401 401 859 | 511 501 | 420 440

6.00 AM **LIVE Test Cricket Pakistan v England.** The fifth and final day of the third Test in the three-match series, staged at National Bank Cricket Arena from Karachi.
12.15 PM **Test Cricket Bitesize** Brief highlights of day five of the third Test between Pakistan and England.
12.30 **LIVE World Darts Championship** Coverage of session one on day seven at Alexandra Palace in London, featuring two first-round matches and two second-round matches.
4.30 **Sky Sports News** A round-up of the sports news, with live analysis and comment, plus interviews with the headline-makers.
7.30 **LIVE EFL Cup Manchester United v Burnley.** Coverage of the fourth-round encounter from Old Trafford. Kick-off **8.00pm**.
10.00 **LIVE World Darts Championship** Coverage of session two on the seventh day, which takes place at Alexandra Palace in London, featuring four second-round matches.
11.00 **Sky Sports News**
12.00 M'T **Total Access**
1.00 **to 6.00** AM **Sky Sports News**

Sky Sports Premier League

402 402 860 | 512 502 | 421 441

6.00 AM **PL Greatest Games**
7.00 **Premier League Legends**
8.00 **Premier League Best Goals**
9.00 **Premier League 100 Club**
10.00 **The Football Show**
12.00 NOON **Gary Neville's Soccerbox** Double bill.
1.00 PM **Premier League Years**
3.00 **PL Greatest Games**
4.00 **Best PL Goals 00/01**
5.00 **Premier League 100 Club**
6.00 **Premier League Highlights** Leeds United v Aston Villa. **6.30** Action from Liverpool v Manchester City at Anfield.
7.00 **Premier League Stories**
7.30 **PL 100: Peter Crouch**
8.00 **Gary Neville's Soccerbox**
9.00 **Premier League Stories** Behind the scenes of the top flight.
9.30 **PL 100: David Seaman**
10.00 **Class of '92: Full Time** With the world reeling from COVID-19, Salford's owners and staff plan for another year in League Two.
11.00 **PL Retro**
1.00 AM **Premier League Years**
3.00 **PL Greatest Games**
4.00 **Premier League Best Goals**
5.30 **to 6.00** AM **Premier League 100 Club**

Sky Sports Football

403 403 861 | 513 503 | 422 442

6.00 AM **EFL Cup Retro**
8.45 **EFL Greatest Games**
9.00 **SPFL Greatest Games**
9.30 **EFL Greatest Games**
10.00 **EFL Cup Retro**
12.00 NOON **EFL**
4.30 PM **SPFL Greatest Games**
5.00 **SPFL Highlights**
5.15 **EFL Greatest Games**
5.30 **Soccer AM: The Best Bits**
6.00 **EFL Highlights**
6.30 **EFL Cup Highlights** Action from Manchester City v Chelsea. **7.00** Action from Manchester United v Aston Villa.
7.30 **LIVE EFL Cup Manchester United v Burnley.** Coverage of the fourth-round encounter from Old Trafford. Kick-off **8.00pm**.
10.30 **SPFL Highlights** Highlights of Aberdeen v Rangers.
10.45 **EFL Highlights** Action from Hull City v Sunderland. **11.00** Action from Preston North End v Queens Park Rangers.
11.15 **EFL Greatest Games**
12.00 M'T **EFL Cup Highlights**
12.30 AM **EFL Rivalries**
1.00 **EFL Cup Retro**
3.45 **EFL Greatest Games**
4.00 **to 6.00** AM **EFL Cup Retro**

Sky Sports Cricket

404 404 862 | 514 504 | 423 443

6.00 AM **LIVE Test Cricket Pakistan v England.** The fifth and final day of the third Test in the three-match series, staged at National Bank Cricket Arena from Karachi.
12.15 PM **Test Cricket Bitesize** Brief highlights of day five of the third Test between Pakistan and England.
12.30 **The Best of The Big Bash**
1.00 **Big Bash League**
4.35 **Ashes Greats**
5.00 **Test Cricket Bitesize**
5.15 **Best of England v Pakistan**
5.30 **Talking Cricket**
6.00 **Test Cricket** Pakistan v England.
7.00 **Big Bash League**
8.00 **Test Cricket** Day five of the third Test in the three-match series between Pakistan and England.
9.00 **Test Cricket Bitesize** Brief highlights of Pakistan v England.
9.15 **Big Bash League** Highlights of the T20 match between Melbourne Renegades and Brisbane Heat.
10.15 **Test Cricket** Highlights of Pakistan v England in Karachi.
11.15 **Big Bash League**
4.15 AM **Best of England v Pakistan**
4.30 **Talking Cricket**
5.00 **to 6.00** AM **Best of England v Pakistan**

Sky Sports Golf

405 405 863 | 515 505 | 424 444

6.00 AM **PGA Tour Golf**
9.00 **The Players Championship**
10.00 **PGA Tour Golf** Highlights from the fourth day of the Irish Open. **12.00** NOON Highlights from the Mexico Open. **1.00** PM The Wells Fargo Championship from TPC Potomac at Avenel Farm in Washington, D.C. **2.00** Highlights of the Memorial Tournament Presented By Workday. **3.00** The RBC Canadian Open. **4.00** Action from the Travelers Championship. **5.00** Action from the 3M Open from TPC Twin Cities in Blaine. **6.00** Rocket Mortgage Classic.
7.00 **Legends Tour Golf** Action from the MCB Tour Championship.
8.00 **Rory's Review of 2022**
8.30 **PGA Tour Golf** Highlights from the Fed Ex St. Jude Championship. **9.30** Highlights from the BMW Championship, the FedEx Cup play-off event, at Wilmington Country Club in Delaware. **10.30** The Tour Championship.
11.30 **Rory's Review of 2022**
12.00 M'T **The Players Championship** The fifth and final day's play.
1.00 **to 6.00** AM **PGA Tour Golf**

BT Sport 1

413 413 870 | 527 | 408 430

6.00 AM **ESPN FC** Football news.
6.30 **Premier League Stories**
7.00 **The Football Archives: UEFA Champions League**
7.30 **A-League Highlights**
8.00 **LIVE Isuzu UTE A-League Central Coast Mariners v Newcastle Jets.** Kick-off **8.00am**.
10.00 **Heineken Champions Cup Highlights** Action from round two.
11.00 **Fishing: On the Bank**
12.00 NOON **Premier League Legends**
12.30 PM **Premier League Stories**
1.00 **Classic Premier League**
5.00 **Test Cricket Highlights**
6.00 **BT Sport Reload**
6.30 **Badminton Unlimited**
7.00 **Posterized**
7.15 **LIVE EuroCup Basketball London Lions v Paris Basketball.** From Copper Box Arena. Tip-off **7.30pm**.
9.30 **DIY Pundit**
10.00 **What I Wore**
10.45 **WWE Raw Highlights**
11.45 **World Poker Tour Series**
1.45 AM **BT Sport Reload**
2.00 **LIVE College Football** Coverage of an NCAA encounter.
5.30 **to 6.00** AM **The Bo You Don't Know**

BT Sport 2

414 414 871 | 528 | 409 431

6.00 AM **LIVE Test Cricket Australia v South Africa.** The fifth and final day of the first Test in the three-match series from Brisbane Cricket Ground.
8.15 **Badminton**
10.15 **Football Classics**
10.45 **Immortals** Glenn Hoddle picks his all-time Champions League XI.
11.00 **UEFA Champions League**
2.00 PM **UEFA Documentaries**
5.00 **WWE SmackDown Highlights**
6.00 **WWE Raw Highlights**
7.00 **Down The Clubhouse**
8.00 **Heineken Champions Cup Highlights** Action from round two.
9.00 **WWE NXT**
10.45 **Immortals** Joe Cole picks his all-time Champions League XI.
11.00 **Test Cricket Highlights** Action from day five of the first Test between Australia and South Africa at Brisbane Cricket Ground.
12.00 M'T **LIVE College Basketball** Coverage of an NCAA fixture.
2.00 AM **LIVE College Basketball** Coverage of an NCAA match.
4.00 **DIY Pundit**
4.30 **This is BT Sport**
5.30 **to 6.00** AM **Badminton Unlimited**

BT Sport 3

417 417 874 | 529 | 410 432

6.00 AM **Ligue 1**
7.00 **WWE Monday Night Raw**
9.30 **Ligue 1**
12.30 PM **Hockey** Action from the Men's FIH Hockey Pro League as Great Britain face Netherlands. **1.30** Action from the Men's FIH Hockey Pro League as Argentina and Great Britain face-off. **2.30** Action from the Men's FIH Hockey Pro League as Netherlands and Great Britain go head-to-head. **3.30** Action from the Men's FIH Hockey Pro League as Argentina take on Great Britain.
4.30 **Heineken Champions Cup Highlights** Action from round two.
5.30 **ESPN FC** Football news.
6.00 **Isuzu UTE A-League**
7.00 **UEFA Champions League Goals Show Retro**
8.00 **Test Cricket Highlights**
9.00 **UFC** The top 10 fights of 2022.
10.00 **UFC Fight Camp**
10.30 **BT Sport Films**
11.45 **UFC**
2.45 AM **Heineken Champions Cup Highlights** Action from round two.
3.45 **BT Sport Reload**
4.00 **Isuzu UTE A-League**
5.00 **Football Classics**
5.30 **to 6.00** AM **BT Sport Reload**

Sky Sports NFL

407 407 865 | 517 507 | 426 446

6.00 AM **NFL: America's Game**
7.00 **NFL Bitesize Highlights**
8.00 **Meet The Vikings' Big Three**
8.20 **Pederson & Lawrence: New Look Jags**
8.40 **Kittle The Star In San Francisco**
9.00 **NFL Review Show**
11.00 **NFL Highlights** Las Vegas Raiders v New England Patriots.
12.00 NOON **Good Morning Football**
3.00 PM **NFL Bitesize Highlights**
4.00 **NFL Review Show**
6.00 **NBC's Pro-Football Talk**
8.00 **NFL: A Football Life**
9.00 **Jaguars Weekly UK**
9.30 **One Jets Drive**
10.00 **NFL Bitesize Highlights** Green Bay Packers v Los Angeles Rams. **10.15** Highlights of Las Vegas Raiders v New England Patriots. **10.30** A week 15 match. **10.45** A game from week 15.
11.00 **NFL Fantasy** Featuring the top NFL fantasy experts and analysts.
12.00 M'T **Total Access**
1.00 AM **Jaguars Weekly UK**
1.30 **One Jets Drive**
2.00 **NFL Bitesize Highlights**
3.00 **NFL Review Show**
5.00 **Jaguars Weekly UK**
5.30 **to 6.00** AM **One Jets Drive**

Sky Sports Mix

416 416 873 | 520 510 | 429 449

6.00 AM **Fighting Fit 2020**
7.30 **My Icon**
8.10 **LIVE Big Bash League Melbourne Renegades v Brisbane Heat.** The T20 match at GMHBA Stadium in Geelong.
11.45 **My Icon: Jonnie Peacock**
12.00 NOON **NBA on Fire**
12.30 PM **Super League Highlights**
12.45 **Women's Super League** York City Knights v Leeds Rhinos.
1.00 **NRLW** Grand Final highlights.
1.15 **NRL** The Grand Final.
1.30 **State of Origin Rugby League**
1.45 **International Rugby Union**
2.45 **British Basketball** A chance to see London Lions v Bristol Flyers.
5.00 **NBA Basketball** A chance to see Orlando Magic v Boston Celtics.
7.00 **Test Cricket** Day five of the third Test in the three-match series between Pakistan and England.
8.00 **AIG Women's Open 2022 Official Film** Action from the event staged at Muirfield.
9.00 **Premier League Stories**
9.30 **Lionesses Special: Their Story**
10.30 **NBA on Fire**
11.00 **NBA Basketball**
1.00 AM **World Darts Championship**
5.00 **to 6.00** AM **Test Cricket**

BT Sport 4

423 423 876 | 530 | 411 434

6.00 AM **ESPN SportsCenter**
6.15 **Around the Horn**
6.45 **Pardon the Interruption**
7.15 **ESPN SportsCenter**
7.30 **ESPN FC** Football news.
8.00 **National Lacrosse League**
10.00 **College Football**
1.00 PM **ESPN FC** The latest news from the world of football.
1.30 **Pardon the Interruption** Tony Kornheiser and Michael Wilbon face off on the hot sporting topics.
2.00 **College Basketball**
5.30 **ESPN SportsCenter**
5.45 **Around the Horn**
6.15 **Pardon the Interruption**
6.45 **ESPN SportsCenter**
7.00 **College Football** Action from the Boca Raton Bowl at FAU Stadium.
10.00 **BT Sport Reload**
10.30 **ESPN SportsCenter**
10.45 **College Football**
1.45 AM **ESPN SportsCenter**
2.00 **to 6.00** AM **NCAA Championship**

Eurosport 1

410 410 868 | 521 | 412 435

6.00 AM **The Power of Sport**
7.00 **Triathlon PTO Tour – Canadian Open**
8.00 **Snooker: Welsh Open Final**
10.00 **Beijing 2022: Figure Skating**
12.00 NOON **UCI Track Champions League** Round two in Berlin.
1.00 PM **Tennis: Luxembourg Ladies Masters** Action from the final.
2.00 **Cycling: Liege-Bastogne-Liege** The Spring Classic race. **3.00** The women's one-day race.
4.00 **Beijing 2022: Alpine Skiing**
5.00 **Show Jumping**
7.00 **Ronnie O'Sullivan: Seventh Heaven** Documentary.
9.00 **Karate: Full Contact**
10.00 **Tennis: Laver Cup**
11.00 **Olympics: Legends Live On**
12.00 M'T **Triathlon: Super League**
1.00 AM **Alpine Skiing**
2.00 **Snooker: English Open**
4.00 **Ski Jumping**
5.00 **to 6.00** AM **UCI Track Champions League**

Eurosport 2

411 411 869 | 522 | 413 436

6.00 AM **Bennetts British Superbikes**
8.00 **Beijing 2022: Freestyle Skiing**
9.00 **Beijing 2022: Snowboarding**
10.00 **Motocross World Championship**
10.30 **Freestyle Skiing**
10.50 **LIVE Freestyle Skiing Men's and Women's Ski Cross.** Coverage of the World Cup meeting from Innichen in Italy.
12.20 PM **Alpine Skiing**
12.30 **World Touring Car Cup**
1.00 **Speedway Grand Prix**
3.00 **Formula E**
5.00 **World Superbikes** The fifth round of the season at Donington Park. **6.00** The sixth round from Autodrom Most in Czech Republic.
7.00 **Discovery Golf**
7.30 **Porsche Supercup**
8.00 **Beijing 2022: Biathlon**
9.00 **Beijing 2022: Bobsleigh**
10.00 **Bennetts British Superbikes**
12.00 M'T **Dakar Rally**
2.00 AM **World Superbikes**
4.00 **to 6.00** AM **Formula E**

Sky Sports Darts

408 408 866 | 518 508 | 427 447

6.00 AM **World Darts Championship**
10.00 **Darts Gold**
12.30 PM **LIVE World Darts Championship** Session one on day seven at Alexandra Palace, featuring two first-round matches and two second-round matches.
4.30 **Darts Gold** Back-to-back classic action, including at: **6.00** Highlights from Raymond van Barneveld v Stephen Bunting. **6.15** Highlights from Raymond van Barneveld v Ronnie Baxter. **6.30** Highlights of Rob Anderson v Jamie Harvey from 1999. **6.45** John Part v Rod Harrington.
7.00 **LIVE World Darts Championship** Coverage of session two on the seventh day's play from Alexandra Palace in London featuring four second-round matches.
11.00 **Darts Gold**
1.00 AM **World Darts Championship**
5.00 **to 6.00** AM **Darts Gold**

Sky Sports F1

406 406 864 | 516 506 | 425 445

6.00 AM **Best of 2022**
12.00 NOON **Formula 1** The Austrian Grand Prix at Red Bull Ring.
2.00 PM **Ted & George Go Paddle Boarding**
2.10 **Thank You Lewis**
2.15 **Ted & Lando in Tokyo**
2.25 **Andretti's McLaren F1 Outing in Austin**
2.30 **Formula 1** A replay of the French Grand Prix at Circuit Paul Ricard.
4.45 **Johnny, Seb & The Green Pea**
5.00 **Formula 1** Another chance to see the Hungarian Grand Prix.
7.15 **Gasly's New Chapter**
7.25 **Conor & Sainz at the Sky Pad**
7.30 **Formula 1** Another chance to see the Belgian Grand Prix.
9.35 **Lewis & The Remote Control Car Racers**
9.45 **De Vries on the Flyer**
9.55 **Max Goes Sailing**
10.00 **Formula 1** A replay of the Dutch Grand Prix at Circuit Zandvoort.
12.15 AM **Natalie Chats to Checo**
12.25 **to 6.00** AM **Best of 2022**

SKY HD SD | VIRGIN HD | BT HD

Thursday

22 December

Evening Planner

Comedy

Inside No. 9
BBC2, 9pm
Reece Shearsmith and *Corrie's* Shobna Gulati star as unwelcome campers in this festive episode of the dark comedy series.

OnDemand

Paramount+

Top Gun: Maverick
Available today
Tom Cruise returns as Pete 'Maverick' Mitchell in this eagerly awaited sequel. Miles Teller (right) also stars.

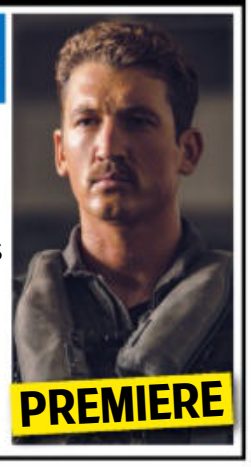

OnDemand

itvX

A Year on Planet Earth
Available today
Stephen Fry guides us through this wildlife series about the Earth's 12-month journey around the Sun.

OnDemand

itvX

Riches
Available today
A sudden death leads to a power struggle in the wealthy and successful Richards family, in this new dynastic drama.

SKY EVENING TIME	7.00PM	7.30PM	8.00PM	8.30PM	9.00PM	9.30PM	10.00PM	10.30PM
FAVOURITES								
101 BBC1	7.00 The One Show †	7.30 EastEnders	8.00 The Great British Sewing Bee...		9.00 The Traitors		10.00 News; Local News	10.40 Gavin...
102 BBC2	7.00 Richard...	7.30 Christmas...	8.00 Luke Evans: Showtime!		9.00 Inside No. 9	9.30 Goodness Gracious Me...	10.15 Film: Braveheart	
103 ITV1	7.00 Emmerdale		8.00 Film: Skyfall					10.40 News
104 CHANNEL 4	7.00 News		8.00 Christmas at Holkham Hall		9.00 Vardy v Rooney: A Courtroom Drama		10.00 Celebrity Gogglebox	
105 CHANNEL 5	7.00 World's Strongest Man		8.00 Christmas Cruising with Susan Calman		9.00 The Madame Blanc Mysteries		10.00 'Allo 'Allo!: 40 Years of Laughter	
106 SKY SHOWCASE	7.00 Celebrity Portrait Artist of the Year		8.00 The Nation's Favourite Christmas Carols				10.00 Rob and Romesh vs Christmas on Ice	
ENTERTAINMENT								
117 BBC3	7.00 Film: Dolittle			8.30 Beauty Queen...	9.00 FBoy Island		10.00 Planet Sex with Cara Delevingne	
116 BBC4	7.00 Winter Walks	7.30 Are You Being...	8.00 Stuffed: The Great British Christmas...		9.00 The Shirley...	9.30 Shirley Bassey at the BBC		10.30 Schalcken...
118 ITV2	◂ 5.55 Film: Bruce Almighty		8.00 Film: The Holiday					10.40 Family...
136 MORE4	◂ 6.55 Escape to the Chateau		7.55 Grand Designs		9.00 Escape to the Chateau at Christmas		10.00 24 Hours in A&E	
135 E4	7.00 Hollyoaks	7.30 Big Bang Theory	8.00 Modern Family		9.00 Made in Chelsea: Bali		10.00 Celebs Go Dating	
107 SKY WITNESS	7.00 Border Security: America's Front Line		8.00 Blue Bloods		9.00 Criminal Minds			
108 SKY ATLANTIC	◂ 6.50 Your Honor				9.00 I Hate Suzie Too			10.05 Game of Thrones
110 GOLD	◂ 6.30 Porridge	7.30 Dad's Army		8.25 The Vicar of Dibley	9.00 Mrs Brown's Boys	9.40 Blackadder's Christmas Carol		
111 DAVE	7.00 QI	7.40 Richard Osman's...		8.20 Would I Lie to You?...	9.00 QI XL		10.00 Live at the Moth Club	
119 ITV3	7.00 Heartbeat		8.00 Vera				10.00 Cracker	
120 ITV4	7.00 BattleBots		8.00 Junk and Disorderly		9.00 Film: First Blood			
112 COMEDY CENTRAL	7.00 Friends				9.00 Film: Old School			
139 SKY SCI-FI	7.00 Film: Megalodon Rising				9.00 From			
113 SKY MAX	7.00 The Unofficial Science of Home Alone			8.30 Film: The Lost City of Z				
132 ALIBI	7.00 The Mallorca Files		8.00 CSI: Vegas		9.00 Pretty Hard Cases		10.00 My Life Is Murder	
130 SKY ARTS	7.00 Celebrity Portrait Artist of the Year		8.00 The Nation's Favourite Christmas Carols				10.00 Pink Floyd: A Technicolor Dream	
DOCUMENTARY								
125 DISCOVERY	7.00 Diesel Brothers		8.00 Outback Truckers		9.00 Alaska: The Last Frontier		10.00 Alaskan Bush People	
162 ANIMAL PLANET	7.00 Pit Bulls & Parolees		8.00 Meet the Orangutans		9.00 Meet the Penguins		10.00 Edge of Alaska	
129 NAT GEO	7.00 Air Crash Investigation		8.00 Ice Road Rescue: Highway Havoc!		9.00 Wicked Tuna: Outer Banks Showdown		10.00 Air Crash Investigation	
123 SKY HISTORY	7.00 Forged in Fire		8.00 Alexander the Great		9.00 History of Weapons		10.00 Alone: Frozen	
155 YESTERDAY	7.00 Abandoned Engineering		8.00 Secrets of the London Underground		9.00 Bangers and Cash			
121 SKY DOCS	7.00 Music Box				9.00 Class Action Park			
FILMS - Sky Cinema								
301 PREMIERE	◂ 6.15 The Nan Movie		8.00 The Batman					
310 HITS	◂ 6.15 xXx: The Next Level		8.00 The Matrix Reloaded					10.20 Into the Wild
304 GREATS	◂ 5.40 A Few Good Men		8.00 Top Gun			9.50 Risky Business		
305 ANIMATION	◂ 6.35 Free Birds		8.10 Curious George		9.40 Curious George 2: Follow That Monkey!			
306 FAMILY	◂ 6.15 Annie		8.15 The Divergent Series: Allegiant					10.20 Matilda
307 ACTION	◂ 6.10 Morbius		8.00 Spider-Man 2				10.10 Godzilla vs Kong	
308 COMEDY	◂ 6.00 Miss Congeniality 2: Armed and...		8.00 Not Another Teen Movie			9.45 Scary Movie		
309 THRILLER	◂ 6.00 Patriot Games		8.00 Clear and Present Danger					10.30 Kiss the Girls
303 CHRISTMAS	◂ 6.15 Bad Santa 2		8.00 Batman Returns				10.10 Christmas with the Coopers	
311 SCI-FI	◂ 5.20 Dune		8.00 Life			9.45 Pet Sematary		
302 WIZARDING WORLD	◂ 6.55 Harry Potter and the Chamber of Secrets				9.40 Harry Potter and the Prisoner of Azkaban			
313 FILM4	7.05 The Addams Family				9.00 Wild Rose			
315 TCM MOVIES	7.10 The Ladykillers				9.00 The Quiet Ones			
SPORT								
401 MAIN EVENT	7.00 EFL Cup – Live: Manchester City v Liverpool (Kick-off 8.00)							
402 PREMIER LEAGUE	9.00 PL – The Big...	7.30 PL Stories	8.00 Gary Neville's Soccerbox		9.00 PL Stories	9.30 Soccer AM	10.00 Class of '92: Full Time	
403 FOOTBALL	7.00 EFL Cup – Live: Manchester City v Liverpool (Kick-off 8.00)							
404 CRICKET	7.00 Big Bash League		8.00 Test Cricket				10.00 Big Bash League	
413 BT SPORT 1	7.00 Sailing to the...	7.30 Badminton...	8.00 DIY Pundit	8.30 PL Stories	9.00 PL – The Big...	9.30 Women's International T20 Cricket – Live: West Indies v England		
414 BT SPORT 2	◂ 6.30 WWE Monday Night Raw				9.00 WWE NXT Highlights		10.00 ESPN FC...	10.30 DIY Pundit

◂ Denotes programmes starting before 7.00pm † Regions vary

THURSDAY

ONLY 17p AN ISSUE
SUBSCRIPTION OFFER: 6 ISSUES FOR £1*
Simply visit: www.magazinesdirect.com/X818
*Terms & conditions: magazinesdirect.com/tvterms.

Thursday

BBC1

101 101/115 801 | 101 101 | 1 101 | 101 101/106

6.00 AM **Breakfast** (S)
9.15 **Animal Park Christmas Special** New editions Double bill. (S)(AD)
10.45 **A Countryside Winter** Series finale Open water swimming. (S)(AD)
11.15 **Homes Under the Hammer** (S)(R)
12.15 PM **Bargain Hunt: Christmas Traditions** Festive buys. (S)(R)
1.00 **BBC News** (S)
1.30 **Local News** (S)
1.45 **Dinosaurs: The Final Day with David Attenborough** (S)(R)(AD)
3.15 FILM **Paddington** Family comedy. (S)(AD) (2014, PG, 90min) ★★★★
4.45 **The Goes Wrong Show: The Nativity** Comedy. (S)(R)(AD)
5.15 **Pointless Celebrities** (S)(R)
6.00 **BBC News** (S)
6.15 **Local News** (S)
6.30 NEW **Question of Sport Christmas Special** Festive edition. (S)

7.30 EastEnders

7 PM

7.00 **The One Show** Alex Jones and Ronan Keating present the topical show. (S)
7.30 **EastEnders** Sharon and Kat join forces in an attempt to get Phil to change his mind. (S)(AD)

8 PM

8.00 NEW **The Great British Sewing Bee: Celebrity Christmas Special** Sara Pascoe hosts as Johannes Radebe, Natalie Cassidy, Rosie Ramsey and Penny Lancaster make Christmas aprons, baby outfits and fancy dress gear. (S)

9 PM

9.00 **The Traitors** Series finale 12/12. The players contest the biggest mission yet, though it remains to be seen whether the Faithfuls will be able to uncover who the Traitors are and share the money. (S)(AD)

10 PM

10.00 **BBC News** (S)
10.35 **Local News** (S)
10.40 **Gavin & Stacey** Festive episode of the sitcom from 2019. The Shipmans travel to Wales to spend Christmas with the Wests. (S)(R)(AD)
11.45 **Mrs Brown's Boys Christmas Special** 1/2. Agnes is recruited to the church choir, but is under strict orders from Father McBride not to sing. Dermot and Buster organise a murder mystery night at Foleys. (S)(R)(AD)
12.15 AM **Top Gear** The team whittle down 50 family cars on the market to the best three. (S)(R)
1.20 **Weather for the Week Ahead** Seven-day forecast. (S)
1.25 **to 6.00** AM **BBC News** (S)

BBC2

102 102/115 802 | 102 102 | 2 102 | 102 102/106

6.30 AM FILM **Christmas à la Carte** Drama. (S) (2021, PG, 90min) ★★
8.00 **Sign Zone: Iolo's Anglesey** (S)(R)
8.30 **Sign Zone: Between the Covers** With Tom Read Wilson. (S)(R)
9.00 FILM PREMIERE **The Waltons' Homecoming** Period drama. (S) (2021, 12, 75min) ★★★
10.15 FILM **Angels One Five** Drama. (S) (1951, b/w, U, 95min) ★★
11.50 **Snow Wolf Family and Me** (S)(R)
12.50 PM **Nigellissima: An Italian Inspired Christmas** (S)(R)(AD)
1.50 FILM **The African Queen** Vintage adventure. (S) (1951, U) ★★★★★
3.35 FILM **Casablanca** Romance. (S) (1942, b/w, U, 100min) ★★★★★
5.15 **Celebrity Antiques Road Trip** New edition With Megan McKenna and James Argent. (S)
6.15 **Blackadder's Christmas Carol** (R)

8.00 Luke Evans: Showtime!

7.00 **Richard Osman's Festive House of Games** New edition Game show. (S)
7.30 **Christmas University Challenge** New edition Exeter College, Oxford take on Queen Mary University, London. (S)
8.00 NEW **Luke Evans: Showtime!** The actor hosts a night of musical entertainment from the ICC in Newport, with special guests LeAnn Rimes, Olly Murs, Nicole Scherzinger, Beverley Knight and Josh Gad. (S)
9.00 NEW SERIES **Inside No. 9** *The Bones of St Nicholas:* 1/6. An overnight stay in a church on Christmas Eve yields dramatic results. (S8) (S)(AD)
9.30 **Goodness Gracious Me: Christmas Special** Sketch show. The people of Hounslow stage their own cosmopolitan nativity play. (S)(R)
10.15 FILM **Braveheart** Oscar-winning epic historical drama directed by and starring Mel Gibson as 13th-century Scottish warrior William Wallace, who led a ragged but courageous army against the English. With Sophie Marceau and Patrick McGoohan. (S) (1995, 15, 170min) ★★★★
SEX ●●● VIOLENCE ●●● LANGUAGE ●●●
1.05 AM **Sign Zone: Trailblazers: A Rocky Mountain Road Trip** 2/3. Ruby Wax, Mel B and Emily Atack visit a ghost town. (S)(R)
2.05 **Sign Zone: Strictly Come Dancing: The Final** Tess Daly and Claudia Winkleman host the final of the pro-celebrity contest. (S)(R)
4.40 **to 6.10** AM **Previews** (S)

ITV1

103 103/176 803 | 103 103/113 | 3 103 | 103 111

6.00 AM **Good Morning Britain** (S)
9.00 **Lorraine** (S)
10.00 **This Morning** (S)
12.30 PM **Loose Women** (S)
1.30 **ITV News** (S)
1.55 **Local News** (S)
2.00 **Ninja Warrior UK: Race for Glory** Obstacle-course challenge, with Ben Shephard, Rochelle Humes and Chris Kamara. (S)(R)
3.00 FILM **How The Grinch Stole Christmas** Fantasy comedy based on Dr Seuss's book, starring Jim Carrey and Taylor Momsen. A grouchy creature plots to ruin Christmas and seasonal goodwill for the Whoville residents. (S)(AD) (2000, PG, 120min) ★★★★
5.00 **The Chase** Quiz show. (S)(R)
6.00 **Local News** (S)
6.30 **ITV News** (S)

8.00 Skyfall

7.00 **Emmerdale** Chloe informs Sarah that she is leaving for good, Charles' choir event takes place, while PC Swirling is suspicious. (S)(AD)
8.00 FILM **Skyfall** James Bond espionage thriller starring Daniel Craig, Judi Dench and Javier Bardem. Accidentally shot by a fellow agent, 007 is missing presumed dead, but when MI6 comes under attack, Bond reappears. His boss M is soon questioning whether her ageing and disillusioned top agent is still fit for purpose, especially when Bond's globe-trotting mission leads him to megalomaniac criminal mastermind Silva, who has a personal vendetta against M. With Ralph Fiennes and Naomie Harris. (S)(AD) (2012, 12, 160min) ★★★★★
SEX ●●● VIOLENCE ●●● LANGUAGE ●●●
10.40 **ITV News** (S)
11.00 **Local News** (S)
11.15 FILM **Die Hard** Action thriller starring Bruce Willis. A vacationing New York cop tackles a gang of terrorists when they seize control of a tower office block in LA. (S) (AD) (1988, 15, 130min) ★★★★★
1.25 AM **Shop: Ideal World**
3.00 **Game of Talents** (S)(SL)(R)(AD)
3.50 **Unwind with ITV** (S)
5.05 **to 6.00** AM **Beautiful Baking with Juliet Sear** (S)(SL)(R)

+1 hour 203 | 114 | 35 | 112

CHANNEL 4

104 104/108 804 | 104/108 | 4 104 | 104/106

6.20 AM **Countdown** (S)(R)
7.00 FILM **The Rugrats Movie** Animated family comedy. (S)(AD) (1998, U, 80min) ★★★
8.20 **Everybody Loves Raymond** (S)(R)
9.20 **Frasier** (S5&6) (S)(R)(AD)
10.20 **The Simpsons** (S)(R)(AD)
11.20 **News** (S)
11.25 FILM **Christmas in Rome** Festive drama starring Lacey Chabert. (S) (2019, PG, 100min) ★★
1.05 PM **Jamie's Easy Christmas** (S)(R)
2.10 **Countdown** New edition (S)
3.00 **A Place in the Sun** New edition (S)
4.00 **Chateau DIY at Christmas** New edition A French feast. (S)(AD)
5.00 **Kirstie's Handmade Christmas** New edition (S)(AD)
6.00 **The Simpsons** (S)(R)(AD)
6.30 **Hollyoaks** Juliet plans to tell her mum about her diagnosis. (S)(AD)

4.00 Chateau DIY at Christmas

7.00 **News** (S)
8.00 **Christmas at Holkham Hall** Series finale 3/3. Seasonal preparations are made at the north Norfolk estate. This year, the Countess of Leicester announces there is no theme, and each room will boast its own eclectic identity. (S)(AD)
9.00 **Vardy v Rooney: A Courtroom Drama** Series finale 2/2. Coleen's cross-examination begins as Tomlinson throws doubt upon the legitimacy of her claims. Stars Michael Sheen. (S)(AD)
■ Entire series on All4
10.00 **Celebrity Gogglebox** A look back at series highlights from 2022, with the famous faces involved including Rylan, Gyles Brandreth, Joanna Lumley, Tom Allen, Rob Beckett, Mo Gilligan and Sophie Ellis-Bextor. (S)(R)(AD)
11.05 **Celebrity Gogglebox** (S)(R)(AD)
12.05 AM **Miriam's Dickensian Christmas** (S)(SL)(R)(AD)
1.05 **Ramsay's Kitchen Nightmares USA** From New York. (S)(R)
1.55 FILM **Joy** Fact-based drama with Jennifer Lawrence. (S)(SL)(AD) (2015, 12, 125min) ★★★★
4.00 **Come Dine with Me at Christmas** Four editions from York. (S)(SL)(R)
4.55 **to 6.00** AM **Kirstie's Handmade Christmas** (S)(R)(AD)

+1 hour 204/208 | 142 | 15 | 121

(S) Subtitles (SL) Signing (R) Repeat (AD) Audio Description

CHANNEL 5

105 105 805 | 154 105 | 5 105 | 105 105

5.30 AM **Milkshake!**
9.15 **Jeremy Vine** (S)
12.30 PM **FILM Dashing Home for Christmas** Festive drama with Paniz Zade and Adrian Spencer. (S) (2020, PG, 84min) ★★
2.20 **FILM A Heavenly Christmas** Festive romance starring Kristin Davis. An angel-in-training learns the true meaning of Christmas as she tries to prove her worth to the heavenly host. (S) (2016, U, 115min) ★★★
4.15 **FILM Hook** Steven Spielberg's fantasy adventure starring Robin Williams and Dustin Hoffman. A middle-aged Peter Pan has to rediscover his former self to save his children from his old enemy, Captain Hook. (S) (1991, U, 165min) ★★

9.00 The Madame Blanc Mysteries

7.00 **World's Strongest Man** New edition 2/11. Further action from the Giants Live series. (S)
7.55 **News** (S)
8.00 **Christmas Cruising with Susan Calman** Series finale 2/2. Through Salzburg, Vienna and Bratislava, there's beauty and festive magic around every corner as the presenter counts down to Christmas. (S)
9.00 **NEW SERIES The Madame Blanc Mysteries** 1/7. Return of the drama with Sally Lindsay. It's Christmas in Sainte Victorie, but the festivities are short lived when the chief of police's wife is murdered. (S2) (S)
10.00 **'Allo 'Allo!: 40 Years of Laughter** A tribute to *'Allo 'Allo*, one of the UK's best loved sitcoms which centred on cafe owner turned French Resistance fighter, Rene Artois, and his family and associates. (S)(R)
11.30 **Funniest Ever Christmas TV Cock-Ups** Blunders from the last 40 years of TV and film from around the world. (S)(R)
12.45 AM **Entertainment News** (S)
1.00 **LeoVegas Live Casino Show** (S)
3.00 **Toddlers Behaving (Very) Badly** Double bill. (S)(R)
4.40 **to 5.30** AM **Secrets of the National Trust with Alan Titchmarsh** (S)(R)

+1 hour 205 | 155 | 46 | 128

SKY SHOWCASE

106 106 806 | 110 109 | 340 355

6.00 AM **Orangutan Jungle School** A classroom is flooded. (S)(R)
7.00 **David Attenborough's First Life** Double bill. (S)(R)
9.30 **Morph's Epic Adventures** (R)
10.00 **The Simpsons** (S)(R)
11.00 **Terry Pratchett's Hogfather** 1&2/2. Fantasy comedy starring David Jason. (R)
3.00 PM **The Simpsons** *Miracle on Evergreen Terrace:* Bart accidentally destroys the family's Christmas presents. (S)(R) **3.30** *Manger Things:* One of Ned's secrets is revealed. (S)(R)
4.00 **NEW Capital Jingle Bell Ball** Highlights of the annual pop concert at London's O2 Arena.
5.00 **The Amazing Mr Blunden** Fantasy starring Tsion Habte and Jason Rennie. (S)(R)

11.00 The Russell Howard Hour

7.00 **Celebrity Portrait Artist of the Year** Series finale 12/12. Festive challenge in which six celebrities paint one of three well-known sitters – Noddy Holder, Lawrence Llewelyn-Bowen and Mica Paris.
8.00 **NEW The Nation's Favourite Christmas Carols** The choir and orchestra of the English National Opera perform a selection of Britain's best-loved carols, as voted by the public, while famous faces reveal their own personal favourites.
10.00 **Rob and Romesh vs Christmas on Ice** Rob Beckett and Romesh Ranganathan are challenged to join a spectacular *Disney on Ice* show, but first they must prove they can actually keep upright on the ice. (R)
11.00 **The Russell Howard Hour: Best of Christmas** New edition The comedian revisits favourite festive moments from the show.
12.00 M'T **Never Mind the Buzzcocks Christmas Special** (S)(R)
2.00 AM **Rob & Romesh vs Christmas** (S)(R)(AD)
3.00 **Tom Cruise: Movie Maverick** (R)
4.00 **Capital Jingle Bell Ball** (R)
5.00 **to 6.00** AM **Futurama** (S)(R)

+1 hour 206

LOCAL VARIATIONS

BBC1

SCOTLAND
Sky **951**, Virgin **862**, Freesat **960**
7.00-7.30pm River City (S)(R) **12.15am** River City: 20 Year Celebration (S)(R) **1.15** Top Gear (S)(R) **2.20** Weather for the Week Ahead (S) **2.25-6.00am** BBC News (S)

N. IRELAND
Sky **953**, Virgin **863**, Freesat **957**
No variations

WALES
Sky **952**, Virgin **864**, Freesat **964**
8.00-9.00pm NEW Luke Evans: Showtime! (S)

BBC2

N. IRELAND
Sky **972**, Freesat **969**
9.30pm The Ulster Rugby Show (S) **10.00-10.15pm** Barra's Wild Days Out (S)(R)

WALES
Sky **971**, Freesat **971**
8.00-9.00pm NEW The Great British Sewing Bee: Celebrity Christmas Special (S)(AD)

ITV1

No variations

S4C

Sky **134**, Virgin **166**, Freesat **120**
6.00am Cyw **12.00noon** Newyddion S4C a'r Tywydd **12.05pm** Caru Casglu **12.30** Heno **1.00** Dan Do **1.30** Sgwrs Dan y Lloer **2.00** Newyddion S4C a'r Tywydd **2.05** Prynhawn Da New edition **3.00** Newyddion S4C a'r Tywydd **3.05** Ffit Cymru **4.00** Awr Fawr **5.00** Stwnsh **6.00** Bwrdd i Dri (AD) **6.30** Richard Holt: Yr Academi Felys **7.00** Heno New edition **7.30** Newyddion S4C a'r Tywydd **8.00** Pobol y Cwm New episode (AD) **8.25** Rownd a Rownd New episode (AD) **8.55** Newyddion S4C a'r Tywydd **9.00** Sgwrs Dan y Lloer New edition **10.00** Curadur New edition **10.30-11.35pm** Chris a'r Afal Mawr

TV&Satellite week
Best for Sky and Virgin

BBC3

117/141/173 | 107/157 | 23 109 | 179 | 107

BBC3 programmes start at 7.00pm

7.00 PM **FILM Dolittle** Fantasy starring Robert Downey Jr. (2020, PG, 101 min) ★★★
8.30 **Beauty Queen and Single** Series finale 4/4. Emma from Belfast is ready to enjoy a relationship after a period of casual dating.
9.00 **FBoy Island** Series finale 10/10. The pressure is on for the remaining men.
10.00 **Planet Sex with Cara Delevingne** New edition 4/6. Cara explores the idea of gender and confronts her own gender fluidity.
10.50 **Shrill** Series finale 6/6. Annie is in the mood to stand up for herself. (S1) **11.15 NEW SERIES** 1/8. Annie realises that she might need to skip town and escapes to a campsite with Ryan. (S2)
12.00 M'T **Bad Education** (S2)
1.00 AM **Planet Sex with Cara Delevingne** As 10pm.
1.45 **The Irish League Show**
2.15 **The Ulster Rugby Show**
2.45 **Bad Education**
3.45 **to 4.00** AM **Zen Motoring**

BBC4

116 116 | 107/108 | 9/24 106 | 108

BBC4 programmes start at 7.00pm

7.00 PM **Winter Walks** Nihal Arthanayake explores rural Cumbria and Lancashire.
7.30 **Are You Being Served?** Festive special. Young Mr Grace celebrates his birthday.
8.00 **Stuffed: The Great British Christmas Dinner** Documentary on the traditional festive meal.
9.00 **The Shirley Bassey Show** Highlights from Shirley Bassey's first entertainment series from the mid-1970s. Guests include Charles Aznavour and Johnny Nash
9.30 **Shirley Bassey at the BBC** A compilation of archive performances by the singer.
10.30 **Schalcken the Painter** Eerie tale set in 17th-century Holland, starring Jeremy Clyde, Maurice Denham and Cheryl Kennedy.
11.40 **The Classical Collection** New edition
12.40 AM **Hope Street**
1.25 **Top of the Pops**
2.25 **to 3.25** AM **Stuffed: The Great British Christmas Dinner**

MORE4

136 136 831 | 147 195 | 18 | 124

8.55 AM **Kirstie's Vintage Gems** Creating plates.
9.15 **A Place in the Sun**
11.05 **Find It, Fix It, Flog It**
1.10 PM **Heir Hunters** The team try to track down the family of a Newcastle man. **2.10** The researchers try to track down the relatives of a Lancashire farmer.
3.10 **Four in a Bed** Five editions.
5.55 **Escape to the Chateau: DIY** Dick and Arthur race to collect low-hanging fruit to make redcurrant jelly.
6.55 **Escape to the Chateau** Angel comes up with a plan to create a mezzanine.
7.55 **Grand Designs** Kevin McCloud meets a couple who want to build a Kiwi-style hill house in Worcestershire.
9.00 **Escape to the Chateau at Christmas** Dick, Angel, Arthur and Dorothy enjoy a magical festive adventure in this Christmas edition.
10.00 **24 Hours in A&E** A man is brought in after falling off his ladder while gardening. **11.05** A motorcyclist who lost control and went over the handlebars at high speed is sent for a CT scan.
12.10 AM **8 Out of 10 Cats Does Countdown**
1.15 **Emergency Helicopter Medics** Documentary.
2.20 **24 Hours in A&E**
3.25 **to 3.50** AM **Food Unwrapped**

+1 hour 236 | 196 | 125

E4

135 135 830 | 106 145 | 13 | 122

6.00 AM **Hollyoaks**
7.00 **Ramsay's Hotel Hell**
8.00 **Black-ish**
9.00 **How I Met Your Mother**
10.00 **The Big Bang Theory**
11.00 **The Goldbergs**
12.00 NOON **Brooklyn Nine-Nine**
1.00 PM **The Big Bang Theory**
3.00 **The Goldbergs**
4.00 **Modern Family**
5.00 **The Big Bang Theory**
7.00 **Hollyoaks** Bobby tries his best to warn off Felix as him and Mercedes get closer.
7.30 **The Big Bang Theory** 12/24. The gang share Christmas adventures. (S10)
8.00 **Modern Family** 15/24. Phil, Jay and Luke wage war against the Thorpe family. **8.30** 16/24. Phil is keen to impress Haley. (S5)
9.00 **Made in Chelsea: Bali** New edition 3/4. Emily is starting to enjoy rebuilding her friendship with Harvey.
10.00 **Celebs Go Dating** New edition Liam faces a dilemma as his two love interests arrive at the resort.
11.05 **First Dates: Valentine's Special** From 2017.
12.10 AM **Made in Chelsea: Bali**
1.15 **Rick and Morty**
1.50 **Robot Chicken**
2.15 **Celebs Go Dating**
3.10 **Summer House** New edition Reality series.
4.00 **Brooklyn Nine-Nine**
4.50 **to 6.00** AM **Modern Family**

+1 hour 235 | 146 | 30 | 123

THURSDAY Entertainment

Thursday

Sky Witness

107 107 807 | 112 111 | 341 356

6.00 AM **911 Crisis Centre**
7.00 **Border Patrol**
9.00 **Road Wars**
10.00 **Border Security: America's Front Line**
11.00 **The Good Doctor** (S4)
12.00 NOON **The Rookie** 19/20. The team travel to Guatemala on a medical mission. (S4)
1.00 PM **FBI** 22/22. (S4)
2.00 **Blue Bloods** 8/20. (S12)
3.00 **Nothing to Declare**
6.00 **911 Crisis Centre** New editions Double bill.

6.00 911 Crisis Centre

7 PM

7.00 **Border Security: America's Front Line** New editions Double bill. The work of US border protection agencies.

8 PM

8.00 **Blue Bloods** *The Reagan Way:* 12/20. Eddie tries to get justice for a sexual assault survivor. (S12)

9 PM

9.00 **Criminal Minds** *Under the Skin:* 1/10. The BAU investigate an unknown subject that resembles The Chameleon.

10 PM

10.00 **Criminal Minds** *Awakenings:* 2/10. The team search for Everett Lynch. (S15)
11.00 **Blue Bloods** 9/20. (S12)
12.00 M'T **FBI** 4/22. The team hunt for a serial killer. (S4)
1.00 AM **FBI: Most Wanted** (S3)
2.00 **The Rookie** 8/22. (S4)
3.00 **Blue Bloods** 9/20. (S12)
4.00 **The Good Doctor** (S4)
5.00 **to 6.00** AM **Brit Cops**

+1 hour 207 220

Sky Atlantic

108/109 108/109 808 | 342 357

6.00 AM **Richard E Grant's Hotel Secrets** Double bill.
7.50 **Game of Thrones** (S2&3)
10.05 **Your Honor** Nine episodes of the drama, including at: **3.35** PM 6/10. Michael searches for his blackmailer. **4.40** 7/10. Adam's secret is threatened to be outed by a problematic relationship. **5.45** 8/10. Jimmy puts pressure on Michael and Adam announces his future plans. **6.50** 9/10. Michael keeps Carlo out of prison. (S1)

7.55 Your Honor

7.55 **Your Honor** 10/10. Adam reels from information about his mother's death, and Carlo's trial ends, but Michael and Adam's secrets are revealed. (S1)

9.00 **I Hate Suzie Too** Series finale 3/3. Suzie finds herself on the edge of glory and disaster. (S2)

10.05 **Game of Thrones** *First of His Name:* 5/10. Cersei and Tywin plot their next move, and Daenerys hears worrying news. (S4)
11.10 **Game of Thrones** *The Laws of Gods and Men:* 6/10. Stannis and Davos arrive in Braavos for their meeting. (S4)
12.10 AM **Souls** 3-5/8. (S1)
3.10 **My Brilliant Friend** 7/8. (S3)
4.10 **to 6.00** AM **Richard E Grant's Hotel Secrets**

+1 hour 208/209

Sky Max

113/114 113/114 | 122 121 | 346 361

6.00 AM **Motorbike Cops**
7.00 **A League of Their Own: Christmas Special 2021**
8.00 **A League of Their Own: Christmas Special 2022**
9.00 **Rob & Romesh vs Christmas 2021** The duo join the circus.
10.00 **Rob and Romesh vs Christmas on Ice**
11.00 **Terry Pratchett's Hogfather**
3.00 PM **Tom Cruise: Movie Maverick**
4.00 **Capital Jingle Bell Ball**
5.00 **The Amazing Mr Blunden**

8.30 The Lost City of Z

7.00 **The Unofficial Science of Home Alone** Guz Khan and James Acaster recreate the booby traps from the movie, while Alex Brooker travels to the US to meet the cast.

8.30 **FILM The Lost City of Z** Drama telling the true story of explorer Percy Fawcett, who went in search of a mysterious Amazon city in the 1920s. Stars Charlie Hunnam, Robert Pattinson and Sienna Miller. (2016, 15, 141min) ★★★★
SEX ●●● VIOLENCE ●●● LANG ●●●

11.00 **The Russell Howard Hour – Best of Christmas** New edition Topical show.
12.00 M'T **Never Mind the Buzzcocks Christmas Special**
2.00 AM **Stop, Search, Seize**
3.00 **Micah Richards' Player Pranks**
3.30 **Street Crime UK**
4.00 **Capital Jingle Bell Ball**
5.00 **to 6.00** AM **Highway Patrol**

ITV2

118 118 816 | 115 176 | 6 | 113

6.00 AM **Unwind**
6.25 **Love Bites**
7.20 **Secret Crush**
8.15 **In for a Penny**
9.15 **Ninja Warrior: Race for Glory**
10.10 **FILM Garfield** (2004) ★★★
11.50 **FILM Dr Dolittle 2** (2001)
1.35 PM **Alan Carr's Epic Gameshow**
2.35 **Celebrity Catchphrase: Christmas Special**
3.40 **FILM Night at the Museum** Comedy. (2006, PG) ★★★★
5.55 **FILM Bruce Almighty** Comedy. (2003, 12) ★★★★

5.55 Bruce Almighty

FILM Bruce Almighty (film started at 5.55pm)
SEX ●●● VIOLENCE ●●● LANG ●●●

8.00 **FILM The Holiday** Romantic comedy starring Cameron Diaz and Kate Winslet. Two women living on opposite sides of the Atlantic swap homes for Christmas and embark on new romances. With Jude Law and Jack Black. (2006, 12, 135min) ★★★
SEX ●●● VIOLENCE ●●● LANG ●●●

10.40 **Family Guy** 9/20. Stewie and Brian crash holiday office parties. (S15)
11.10 **Family Guy** 10&11/22. (S11)
12.10 AM **American Dad!** (S11&3)
1.05 **The Stand Up Sketch Show**
2.05 **All American** 12&13/20. (S4)
3.40 **Take Me Out** Featuring a mountain biker and a model.
4.50 **Love Bites**
5.40 **to 6.00** AM **Unwind**

+1 hour 218 116 29 114

ITV3

119 119 817 | 117 177 | 10 | 115

6.00 AM **Classic Coronation Street**
7.00 **Classic Emmerdale**
8.05 **Man About the House**
9.10 **The Darling Buds of May**
11.35 **Heartbeat**
1.40 PM **Classic Emmerdale**
2.50 **Classic Coronation Street**
3.50 **A Touch of Frost** *Hidden Truth:* The detective searches for a woman who witnessed a gangland murder.
6.00 **Heartbeat** *School of Hard Knocks:* A young troublemaker steals the gun of a teacher who put him in hospital.

10.00 Cracker

7.00 **Heartbeat** *The Runaways:* A Leeds gangster arrives in Aidensfield looking for an accountant and his family.

8.00 **Vera** *Muddy Waters:* When a man's body is dredged up from a slurry pit on a remote farm, Vera must connect the dots between the victim and a wounded illegal immigrant who has been working there.

10.00 **Cracker** *Nine Eleven, A New Terror:* Fitz returns to Manchester for a wedding but is soon involved in another investigation.
12.05 AM **The Long Call** 4/4. An important piece of evidence sets Matthew on the path to finding the murderer. (S1)
1.10 **A Touch of Frost**
3.20 **The Darling Buds of May**
5.15 **Man About the House**
5.40 **to 6.00** AM **Unwind**

+1 hour 219 174 59 116

BBC Scotland

SCOT 115 108 9 108 106
REST OF UK 187 162 110

12.00 NOON **First Minister's Questions**
1.00 PM **This Is BBC Scotland**
7.00 **Inside Central Station Christmas Special** Behind the scenes at Glasgow Central during the festive season.
8.00 **The Glasgow Mela** Ravi Sagoo with highlights from the Glasgow Mela 2022 South Asian Music and Arts Festival.
9.00 **The Nine**
10.00 **Growing Up Scottish: Festive Special** Scotland's comedians recall Christmases and Hogmanays past.
10.30 **Raiders of the Lost Archive: Christmas Special** A unique re-imagining of the country's history.
11.00 **Christmas at the Quay** Music by Wet Wet Wet and Kyle Falconer.
11.45 **to 12.00** M'T **Short Stuff** Comedy series.

Sky Comedy

114/115 135 123 | 347 362

8.00 AM **Will & Grace** (S3)
1.00 PM **Will & Grace** (S3)
6.00 **Sort Of** Eight episodes of the comedy, including at: **7.00** 3/8. Bessy makes a big decision. **7.30** 4/8. Imran finds it hard to deal with Raffo's independence. **8.00** 5/8. 7ven hosts a cottage weekend for Sabi, Wolf, and Arrow. **8.30** 6/8. Imran makes a surprise drop-in on Sabi. **9.00** New episode 7/8. A moment between Bessy and Sabi creates tension. **9.30** Series finale 8/8. Sabi confronts unresolved feelings. (S2)
10.00 **Chris Rock: Kill the Messenger** Compilation of stand-up highlights.
11.40 **Ballers** 9&10/10. (S2)
12.50 AM **Sex and the City**
2.00 **Young Rock** New episode (S3)
2.30 **Sex and the City**
4.00 **to 5.00** AM **Futurama**

Sky Arts

130 130 165 140 | 11 | 147 365

6.00 AM **Tosca: Orchester der Wiener Staatsoper**
8.10 **Tales of the Unexpected**
9.00 **Agatha Christie Hour**
10.00 **Hitchcock Presents**
11.00 **Discovering**
12.00 NOON **André Rieu: Home for Christmas**
2.15 PM **NEW Phantom of the Opera at the Royal Albert Hall**
5.00 **Agatha Christie Hour**
6.00 **Hitchcock Presents**
7.00 **Celebrity Portrait Artist of the Year**
8.00 **NEW The Nation's Favourite Christmas Carols** Best-loved carols.
10.00 **Pink Floyd: A Technicolor Dream**
12.00 M'T **Pink Floyd: The Story of Wish You Were Here** Documentary.
1.15 AM **Pink Floyd: P.U.L.S.E**
2.35 **The Story of Bohemian Rhapsody**
4.00 **Cheltenham Literature Festival**
5.00 **to 6.00** AM **Music Icons**

Pick

151 156 | 36 | 144

7.00 AM **Nothing to Declare**
9.00 **Border Patrol**
11.00 **Customs UK**
1.00 PM **Border Security: Australia's Front Line**
3.00 **Caught Red Handed**
5.00 **Star Trek: Enterprise**
6.00 **Nothing to Declare UK**
7.00 **Hawaii Five-0** (S10)
8.00 **Caught on Dashcam**
9.00 **Manifest** *Airplane Bottles:* 9/13. Olive searches for meaning in a centuries-old text. **10.00** *Course Deviation:* 10/13. Ben works with a difficult new ally. (S2)
11.00 **The Good Doctor** / *Love You:* 20/20. A huge earthquake rocks the city of San Jose. (S3)
12.00 M'T **Britain's Most Evil Killers** Peter Sutcliffe.
1.00 AM **The Force: Manchester**
2.00 **Nothing to Declare UK**
3.00 **Border Patrol**
4.00 **Motorway Patrol**
5.00 **to 6.00** AM **Police Ten 7**

Comedy Central

112/113 181 132 | 345 360

8.00 AM **Last Man Standing**
12.00 NOON **FILM Father of the Bride** Comedy starring Steve Martin. (1991, PG, 105min) ★★
2.05 PM **Friends** (S2)
8.00 **Friends** 11/24. Rachel propositions Joey. (S8) **8.30** 10/24. Chandler gets stuck in Tulsa for Christmas. (S9)
9.00 **FILM Old School** Comedy starring Luke Wilson and Will Ferrell. (2002, 15, 91min) ★★
10.45 **FILM Deuce Bigalow: European Gigolo** Comedy sequel. (2005, 15, 83min) ★
12.20 AM **Jimmy Carr: Telling Jokes**
2.10 **Romesh Ranganathan: Irrational Live**
3.20 **David O'Doherty: Comedy Central Live**
3.45 **Ardal O'Hanlon: Comedy Central Live**
4.10 **to 5.00** AM **Friends**

+1 hour 212/213 133

ITV Be

131 119 179 | 28 | 119

6.00 AM **The Real Housewives of Cheshire**
8.00 **Big Bake: Holiday**
9.00 **LittleBe**
12.00 NOON **The Big Bake: Holiday** Four editions
4.05 **FILM Christmas in the Rockies** Romance with Kimberly-Sue Murray. (2020, PG, 85min) ★★
5.55 **Christmas Dinner Date**
7.00 **Celebrity Dinner Date**
8.00 **Dinner Date** New edition
9.00 **Kelsey Parker: Life After Tom** New edition
10.00 **Love Island: Australia** New edition
11.20 **Botched**
12.10 AM **The TOWIE Years**
1.05 **The Only Way Is Essexmas**
1.55 **Vanderpump Rules**
2.40 **Chrisley Knows Best**
3.05 **Unwind**
3.30 **The Mummy Diaries**
4.20 **to 6.00** AM **The Real Housewives of Cheshire**

+1 hour 120 58

★★★★★ Excellent ★★★★ Very Good ★★★ Good ★★ Average ★ Poor

ITV4

120 120 818 118 178 26 117

6.00 AM **The Champions**
6.55 **Cadfael**
8.25 **Magnum, PI**
9.20 **The Professionals**
10.25 **Minder**
11.30 **The Protectors**
12.05 PM **The Champions**
1.05 **Cadfael**
2.50 **Magnum, PI**
3.50 **The Professionals**
4.55 **Minder**
6.00 **River Monsters** Extreme angler Jeremy Wade visits the site of the Chernobyl disaster.

9.00 First Blood

7.00 **BattleBots** Four bots remain to face-off in the ultimate battle to decide the BattleBots World Champion.

8.00 **Junk and Disorderly** Henry Cole heads solo to an automobilia and vintage toy auction.

9.00 FILM **First Blood** Action adventure starring Sylvester Stallone. A Vietnam veteran runs foul of some small-town cops and triggers off a full-scale manhunt. With Richard Crenna. (1982, 15, 93min) ★★★★
SEX ●●● VIOLENCE ●●● LANG ●●●

11.05 FILM **Speed 2: Cruise Control** Action thriller sequel starring Sandra Bullock and Jason Patric. (1997, PG, 125min) ★★
1.30 AM **Wrestling: AEW Rampage**
2.25 **Driving Force**
4.10 **Cadfael**
5.30 **to 6.00** AM **The Protectors**

+1 hour 220 175 60 118

Sky Sci-Fi

139 139 836 139 138 348 363

6.00 AM **Stargate SG-1** (S2)
8.00 **Teleshopping**
11.00 **V** 8/19. (S1)
12.00 NOON FILM **Meteor Moon** Sci-fi with Dominique Swain. (2020, PG, 80min) ★★
2.00 PM **Star Trek: The Next Generation** Triple bill of the drama, including at:
4.00 19/26. A crew member becomes super-intelligent. (S4)
5.00 **Stargate SG-1** 19/22. An alien civilisation faces extinction.
6.00 20/22. Invisible aliens plot to destroy mankind. (S2)

9.00 From

7.00 FILM **Megalodon Rising** Disaster drama sequel starring Wynter Eddins. The monstrous shark returns from the depths once more, so an armada of modern warships is sent to destroy it for good. (2021, PG, 83min) ★★
SEX ●●● VIOLENCE ●●● LANG ●●●

9.00 **From** *Choosing Day:* 3/10. Jade comes to terms with his situation and Boyd is faced with an impossible decision.

10.10 **From** *A Rock and a Farway:* 4/10. Julie finds comfort in her new friends, while Jim and Tabitha deal with their marriage. (S1)
11.15 **Salem's Lot** 1/2. An author who finds his life turned upside down by a couple of sinister characters. (S1)
1.15 AM **V** 8/19. (S1)
2.15 **Wynonna Earp** 13/13. (S1)
3.10 **to 6.00** AM **Star Trek: The Next Generation**

+1 hour 229

Alibi

109/110 809 126 343 358

7.25 AM **Death in Paradise** (S2)
12.40 PM **Death in Paradise** (S2)
2.00 **Death in Paradise** 6/8. Poole investigates the death of a strangled English tourist.
3.20 7/8. A meteorologist is found dead – just as a hurricane is fast approaching. Mathew Horne guest stars.
4.40 8/8. The host of a charity fundraiser is shot. (S2)
6.00 **Without a Trace** 14/23. The team investigate the disappearance of a flight attendant.(S1)

9.00 Pretty Hard Cases

7.00 **The Mallorca Files** *The Maestro:* 1/6. The team investigate the death of opera singer José Castana. (S2)

8.00 **CSI: Vegas** *Funhouse:* 6/10. Max puts CSI on lockdown when evidence points to a new suspect in the crime lab. (S1)

9.00 **Pretty Hard Cases** Series finale *Ribbon Cutting:* 12/12. Sam and Kelly infiltrate a ribbon-cutting ceremony. (S2)

10.00 **My Life Is Murder** *Old School:* 7/10. Alexa investigates the death of her much beloved former teacher. (S1)
11.00 **Without a Trace** As 6.00pm.
12.00 M'T **Death in Paradise** (S2)
2.05 AM **Limetown** 4/10. The second known survivor reveals the saga of animal testing in the community. (S1)
2.50 **to 4.00** AM **The Mallorca Files**

+1 hour 209/210 191

GOLD

110/111 110/111 124 344 359

7.25 AM **The Two Ronnies**
8.40 **2point4 Children Christmas Special 1995**
9.15 **The Green Green Grass**
10.25 **Last of the Summer Wine**
11.50 **The Fosters**
12.25 PM **Keeping Up Appearances: Christmas Special 1993** Comedy.
1.45 **Trust Morecambe & Wise**
2.45 **Only Fools and Horses**
4.20 **Trust Morecambe & Wise**
5.20 **The Vicar of Dibley**
6.30 **Porridge**

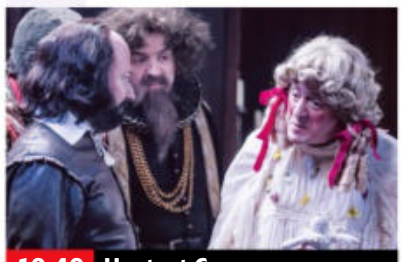

10.40 Upstart Crow

7.30 **Dad's Army** Frazer is unable to hide his delight when Mainwaring's disreputable brother gatecrashes a party.

8.25 **The Vicar of Dibley** The villagers celebrate Geraldine's 40th birthday.

9.00 **Mrs Brown's Boys** Agnes increases her home security after a spate of local burglaries.

9.40 **Blackadder's Christmas Carol** Comic version of the tale with Rowan Atkinson.

10.40 **Upstart Crow: A Crow Christmas Carol** Will is inspired by a stranger.

11.30 **The Vicar of Dibley**
12.10 AM **Peep Show**
1.15 **Mrs Brown's Boys Christmas Special**
2.00 **Blackadder's Christmas Carol** As shown at 9.40pm.
3.00 **to 4.00** AM **Upstart Crow: A Crow Christmas Carol**

+1 hour 210/211 194

Dave

111/112 127 19 157

7.10 AM **Yianni: Supercar Customiser** An i8 Roadster.
7.35 **Border Force: America's Gatekeepers** Documentary.
8.30 **Eddie Eats Christmas**
9.00 **Rick Stein's Cornwall**
10.00 **World's Most Dangerous Roads** From Siberia.
11.20 **Red Bull Soapbox Race 2016**
12.20 PM **QI XL** With Sue Perkins.
1.20 **Would I Lie to You?**
3.20 **Top Gear: Burma Special**
6.00 **Red Bull Soapbox Race** New edition Action from the event in Brussels, Belgium.

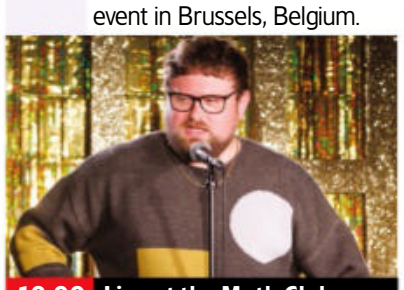

10.00 Live at the Moth Club

7 PM

7.00 **QI** Christmas special from 2009, with Bill Bailey, Lee Mack and David Tennant.
7.40 **Richard Osman's House of Games** With Angellica Bell and Iain Stirling.

8 PM

8.20 **Would I Lie to You? At Christmas** With Miranda Hart, Barry Cryer, Stephen Mangan and Miles Jupp.

9 PM

9.00 **QI XL** Jason Manford, Holly Walsh and Romesh Ranganathan join regular panellist Alan Davies and host Sandi Toksvig.

10 PM

10.00 **Live at the Moth Club** New edition Ellen has to move the green room for Tim Renkow, but George hasn't got the memo.
11.00 **Have I Got a Bit More News for You** With David Mitchell.
12.00 M'T **Mock the Week**
1.20 AM **Alan Davies: Xmas Untitled** With Jason Manford.
2.30 **QI** With Brian Blessed.
3.00 **to 4.00** AM **Mel Giedroyc: Unforgivable**

+1 hour 211 131 74

GREAT! tv

157 189 50 142

6.00 AM **Sue Thomas: F.B.Eye**
8.00 **Highway to Heaven**
10.00 FILM **Eve's Christmas** Romantic comedy. (2004, PG, 92min) ★★
12.00 NOON **Castle** (S4)
1.00 PM **Body of Proof** (S3)
3.00 **Sue Thomas: F.B.Eye**
5.00 **Murder, She Wrote**
7.00 **M*A*S*H** 15/20. Four episodes, including at:
8.00 18/20. Patrick Swayze guest stars.
8.30 19/20. A grateful Korean gives the 4077th a gift. (S9)
9.00 **Randall and Hopkirk (Deceased)** 1/26. (S1)
10.00 **The Persuaders!** (S1)
11.00 **Classic Who Wants to Be a Millionaire?** Quiz.
12.00 M'T **M*A*S*H** (S9)
2.00 AM **Randall and Hopkirk (Deceased)**
3.00 **Sue Thomas: F.B.Eye**
4.30 **to 6.00** AM **Highway to Heaven**

+1 hour 257 220 62 143

4seven

137 143 193 49 127

9.00 AM **Four in a Bed**
9.30 **Come Dine with Me**
12.00 NOON **Jamie's Easy Christmas**
1.00 PM **A Place in the Sun**
3.00 **Chateau DIY at Christmas**
4.00 **Kirstie's Handmade Christmas** A tasty treat.
5.00 **A Place in the Sun**
6.00 **Jamie's Easy Christmas**
7.00 **Kirstie's Handmade Christmas** Gingerbread.
8.00 **The Dog House at Christmas** Documentary.
9.00 **24 Hours in A&E**
10.00 FILM **Knives Out** Comedy crime thriller starring Daniel Craig and Chris Evans. (2019, 12, 130min) ★★★★★
12.40 AM **Vardy v Rooney: A Courtroom Drama**
1.40 **Christmas in New York: Inside the Plaza**
2.40 **Lighting Up Christmas**
3.45 **to 4.50** AM **Escape to the Chateau at Christmas**

5USA

141 141 153 21 129

9.00 AM **Entertainment News**
9.05 **NCIS** 11-13/24. (S16)
12.00 NOON **Law & Order**
3.55 PM **Entertainment News**
4.00 **Law & Order** (S14)
6.00 **NCIS** 4-6/20. (S17)
9.00 **Blue Bloods** *Cellar Boy:* 21/22. The Reagan family's neighbours are found stabbed to death.
10.00 *The Blue Templar:* 22/22. The Reagans unite to confront the Blue Templar. (S1)
10.55 **Law & Order: Special Victims Unit** *Perverted Justice:* 21/23. The daughter of a convicted rapist tries to have him released.
11.55 *Parents' Nightmare:* 22/23. A boy is kidnapped from his school by someone that he knows. (S16)
12.55 AM **Criminal Minds**
3.35 **to 4.00** AM **Criminals: Caught on Camera**

+1 hour 241 185 130

5STAR

128 151 32 131

8.00 AM **Entertainment News**
8.10 **Rich Kids Go Skint**
9.00 **Car Pound Cops: Give Me My Car Back!**
10.00 **Bargain Loving Brits in Blackpool** Documentary.
11.00 **Shoplifters & Scammers: At War with the Law**
12.00 NOON **Traffic Cops**
2.00 PM **Police Interceptors**
5.05 FILM **Dashing Home for Christmas** (2020) ★★
7.00 **World's Most Expensive Christmas Cruise**
8.00 **Aldi vs Harrods: Who Does Christmas Better?**
9.00 **Cold Case Killers** New edition
10.00 **Ambulance: Code Red**
11.00 **A&E After Dark**
12.00 M'T FILM **Scary Movie** Comedy. (2000, 18) ★★
1.50 AM **Killer at the Crime Scene** Documentary.
2.50 **Cold Case Killers**
3.35 **to 4.00** AM **Criminals: Caught on Camera**

+1 hour 228 186 141

W

132 827 125 25 156

6.10 AM **Inside the Ambulance at Christmas**
7.00 **DIY SOS: The Big Build**
8.00 **Tipping Point**
10.00 **Tipping Point: Lucky Stars** Game show.
11.00 **DIY SOS: The Big Build**
12.00 NOON **Inside the Ambulance at Christmas**
2.00 PM **Tipping Point**
4.00 **DIY SOS: The Big Build**
5.00 **My Family**
7.00 **MasterChef USA** The first part of the final.
8.00 **Nurses on the Ward** Nurse Kat treats a woman with suspected ovarian cancer.
9.00 **DIY SOS: The Big Build** The team visit Dartford.
10.00 **24 Hours in A&E**
11.00 **Ski A&E**
12.00 M'T **One Born Every Minute** Documentary.
1.00 AM **Inside the Ambulance at Christmas**
2.00 **to 3.00** AM **Tipping Point**

+1 hour 232 190

Drama

143 130 20 158

7.10 AM **Birds of a Feather**
7.50 **One Foot in the Grave**
9.50 **Classic Casualty**
12.00 NOON **The Bill**
1.00 PM **Classic EastEnders**
2.20 **The Green Green Grass** Double bill.
3.40 **Porridge**
5.00 **One Foot in the Grave**
6.20 **The Green Green Grass** The Driscoll brothers catch up with Boycie.
7.25 **Jonathan Creek** *The Grinning Man:* Jonathan is stumped by disappearances in a Gothic mansion.
10.00 **New Tricks** *Half Life:* The team reinvestigate the murder of a man found in an alleyway seven years previously.
11.00 **Hustle** 6/6. The team target a fruit machine's $5million jackpot. (S4)
12.20 AM **Jonathan Creek**
3.00 **to 4.00** AM **A Place to Call Home**

+1 hour 243 226 60

THURSDAY

Documentaries

Thursday

RealityXtra
147 197 68 134

9.00 AM **Perry Mason**
11.00 **Matlock** 8/22. (S6)
12.05 PM **NCIS** As 9pm.
1.00 **JAG** 1&2/24. (S6)
3.00 **Perry Mason**
5.00 **Unsolved Mysteries**
6.55 **Judge Judy** Real-life small-claims cases.
9.00 **NCIS** *Status Update:* 18/24. A thief's body is found in a US Marine's home, leading the team to join forces with the Department of Defence to hunt down a terrorist group. (S12)
10.00 **Unsolved Mysteries** The case of a man who was nearly murdered by a poisoned milkshake. **11.00** New theories concerning the disappearance of aviator Amelia Earhart, plus a report on reincarnation.
11.55 **Judge Judy**
2.00 AM **NCIS** As 9pm.
3.00 **Evidence of Evil**
5.00 **to 6.00** AM **Matlock**

Legend
148 149 41 137

8.00 AM **Walker, Texas Ranger** 20/25. (S2)
9.00 **Knight Rider** (S4)
10.00 **Star Trek: The Next Generation** (S2)
11.00 **10.5 Apocalypse**
2.30 PM **Tales from the Darkside** *Mary, Mary.*
3.00 FILM **Icetastrophe** Sci-fi disaster thriller. (2014, PG, 86min) ★★
4.50 **Legend Lowdown**
5.00 **Star Trek** 16/30. (S1)
6.00 **Star Trek: The Next Generation** 1/26. (S3)
7.00 **Knight Rider** (S4)
8.00 **Walker, Texas Ranger**
9.00 FILM **Sniper: Special Ops** Action thriller. (2016, 15, 82min) ★★
10.45 FILM **Mother's Day** Horror thriller. (2011, 18, 112min) ★★★
12.55 AM FILM **Painkillers** Drama. (2018, 18) ★★
2.35 **to 4.30** AM FILM **Witch Hunt** Horror thriller. (2021, 15, 98min) ★★

Challenge
145 160 48 146

7.00 AM **The Chase**
9.00 **Family Fortunes**
12.00 NOON **The Chase**
3.00 PM **Family Fortunes**
4.00 **Bullseye** Four editions.
6.00 **Cash Trapped** Quiz with Bradley Walsh.
7.00 **The Family Chase** The O'Hares from Liverpool take part in the general knowledge quiz.
8.00 **The Celebrity Chase** *Coronation Street* actress Samia Longchambon, *The Last Leg*'s Alex Brooker, presenter Annabel Giles and comedian Julian Clary take on a trivia expert in the quiz show.
9.00 **The Chase** Quiz show hosted by Bradley Walsh.
10.00 **Classic Who Wants to Be a Millionaire?** Quiz.
11.00 **Bullseye** Four editions.
1.00 AM **The Chase**
4.00 **Scrapheap Challenge**
5.00 **to 6.00** AM **Bullseye**

E!
159 159 835 164 163

7.00 AM **Revenge Body with Khloe Kardashian**
9.00 **Relatively Famous: Ranch Rules**
10.00 **Kourtney & Khloe Take Miami** Four editions.
12.00 NOON **Keeping Up with the Kardashians**
6.00 PM **Botched** A British patient seeks help from Terry Dubrow. **7.00** Paul Nassif tries to save a patient with a wrecked 'pelican' neck. **8.00** Paul Nassif helps an Italian woman get rid of her cannoli nose.
9.00 **Keeping Up with the Kardashians** The family members shoot their Christmas card photo. **10.30** Kris wants the family to go on holiday.
11.00 **Raising a F-ing Star**
12.00 M'T **Bradshaw Bunch**
1.00 AM **Dr 90210**
2.00 **Teleshopping**
3.00 **to 5.00** AM **Mathis Family Matters**

Sky Documentaries
121 121 819 278 277 352 367

6.00 AM **The Comedy Store**
7.00 **Discovering: Nicolas Cage**
8.00 **The Directors**
10.00 **Steve McQueen: The Lost Movie**
11.50 FILM **Bobby** Documentary. (2016, PG, 95min) ★★★★
1.45 PM **Mr Dynamite: The Rise of James Brown**
3.55 **The Comedy Store**
5.00 FILM **The Beatles: Eight Days a Week – The Touring Years** Documentary. (2016, 12, 113min) ★★★★
7.00 **Music Box** Pivotal moments in music, starting with Alanis Morissette's rise to fame.
9.00 **Class Action Park**
10.50 **Music Box**
1.00 AM **The Super Bob Einstein Movie**
2.30 **Midnight Family**
4.00 **The Directors**
4.55 **to 6.00** AM **The Comedy Store**

Sky Nature
124 124 822 280 279 354 369

6.00 AM **Orangutan Jungle School** Documentary.
7.00 **David Attenborough's First Life** Double bill.
9.30 **Monkey Life**
12.00 NOON **Shark Squad**
4.00 PM **Planet Shark**
7.00 **Shark with Steve Backshall** The naturalist celebrates the diversity of sharks in the oceans. **8.00** The sharks of the Indian Ocean. **9.00** The sharks of the Pacific Ocean.
10.00 **Shark: British Isles Special with Steve Backshall** The naturalist encounters sharks in Scotland, Wales and Cornwall.
11.00 **One Planet, One Chance** Documentary.
12.00 M'T **Africa's Claws and Jaws** Documentary.
1.00 AM **Shark Squad**
5.00 **to 6.00** AM **Shark: British Isles Special with Steve Backshall**

HGTV
158 286 44 166

7.00 AM **Escape to the Country** Property show.
8.00 **Restoration Home**
9.00 **A Place in the Sun**
10.00 **Homes Under the Hammer** From Belfast.
11.00 **Escape to the Country**
12.00 NOON **My Lottery Dream Home**
1.00 PM **Home Town**
2.00 **Fixer to Fabulous**
3.00 **Restoration Home**
4.00 **Good Bones**
5.00 **Homes Under the...**
6.00 **A Place in the Sun**
7.00 **Escape to the Country**
9.00 **Home Town: Ben's Workshop** New edition
10.00 **My Dream Derelict Home in the Sun**
11.00 **House Hunters International**
12.00 M'T **Escape to the...**
1.00 AM **Homes Under the...**
2.00 **Good Bones**
3.00 **to 4.00** AM **My Lottery Dream Home**
+1 hour 258 290

Food Network
140 285 43 148

6.00 AM **Buddy Vs. Christmas**
7.00 **Beat Bobby Flay**
8.00 **James Martin – Home Comforts at Christmas**
9.00 **Hairy Bikers: Mums Know Best at Christmas**
10.00 **Barefoot Contessa**
11.00 **Mary Berry's Country House at Christmas**
12.00 NOON **Gordon Ramsay's Ultimate Christmas**
1.00 PM **Gok Wan's Easy Asian Christmas**
2.00 **James Martin – Home...**
3.00 **Hairy Bikers: Mums...**
4.00 **Mary Berry's Country...**
5.00 **Barefoot Contessa**
6.00 **Gok Wan's Easy...**
7.00 **Gordon Ramsay's...**
8.00 **James Martin – Home...**
9.00 **Hairy Bikers: Mums...**
10.00 **Gok Wan's Easy...**
11.00 **Beat Bobby Flay** New edition
12.00 M'T **Mary Berry's...**
1.00 **to 3.00** AM **Diners, Drive-Ins and Dives**
+1 hour 240 149

DMAX
172 171 39 150

6.00 AM **Salvage Dawgs**
7.00 **Aussie Gold Hunters**
8.00 **Alaskan Bush People**
9.00 **Edge of Alaska**
10.00 **Alaska: The Last Frontier** Reality series.
11.00 **Alaska: Homestead Rescue** Reality series.
12.00 NOON **Alaska: Surviving the Last Frontier**
1.00 PM **Best Baker in America** Cooking series.
2.00 **Cake Boss**
4.00 **Building Off the Grid**
5.00 **Alaskan Bush People**
6.00 **Aussie Gold Hunters**
7.00 **Deadliest Catch**
8.00 **Alaska: The Last...**
9.00 **Building Off the Grid**
10.00 **Homestead Rescue: Raney Ranch**
11.00 **Yukon Gold**
12.00 M'T **Alaska: The Last...**
1.00 AM **Naked and Afraid**
2.00 **Teleshopping**
4.00 **Tanked**
5.00 **to 6.00** AM **Highlights**
+1 hour 272 214 151

5Action
150 187 150 33 132

9.00 AM **Trucking Hell**
10.00 **Motorway Cops: Catching Britain's...**
10.55 FILM **Santa Fe** Western. (1951, U, 87min) ★★
12.45 PM FILM **The Big Country** Western with Gregory Peck. (1958, PG, 165min) ★★★★
4.00 **Trucking Hell**
5.00 **Motorway Cops: Catching Britain's Speeders** Documentary.
6.00 **Police Interceptors**
9.00 **Trucking Hell** Series finale On the A1, an artic has veered into a roadside barrier.
10.00 **Outback Truckers**
11.00 **WWE – Raw Highlights**
12.00 M'T **Fights, Camera, Action!** Public brawls.
1.00 AM **Blue Bloods**
2.55 **Professionals** 10/10. (S1)
3.55 **World's Deadliest Weather: Caught on Camera** New edition
4.50 **to 5.00** AM **Entertainment News**

Sky Crime
122 122 820 137 136 349 364

6.00 AM **Highway Patrol**
7.00 **Motorway Patrol**
8.00 **Highway Cops**
9.00 **Nothing to Declare UK**
10.00 **Customs UK**
11.00 **Send in the Dogs**
12.00 NOON **The Force: Manchester**
1.00 PM **Britain's Most Evil...**
2.00 **The Real Manhunter**
3.00 **Forensics: Catching the Killer** Crime series.
4.00 **How I Caught the Killer**
5.00 **Killing Mum and Dad**
6.00 **Killer in My Village**
7.00 **World's Most Evil Killers**
8.00 **Britain's Most Evil Killers**
9.00 **Forensics: Catching the Killer** New edition
10.00 **Method of a Serial Killer**
11.35 **Killer in My Village**
12.30 AM **World's Most Evil...**
1.30 **Killing Mum and Dad**
2.30 **How I Caught the Killer**
3.30 **Brit Cops**
4.30 **to 6.00** AM **Motorway Patrol**
+1 hour 222 221

CBS Reality
146 148 67 135

9.00 AM **Judge Judy**
1.00 PM **Judge Judy**
7.00 **Medical Detectives** The murder of a high-school girl in a South Carolina town. **7.30** How cat hair found in a car helped police identify a killer.
8.00 **A Stranger in My Home** A sinister smell coming from a boarding house.
9.00 **It Takes a Killer** A woman kills a tenant and a landlord. **9.30** A killer murders victims with 'kill kits'.
10.00 **Uncovering Melanie's Murderer** Documentary.
11.00 **Snapped: Killer Couples**
12.00 M'T **Written In Blood**
1.00 AM **It Takes a Killer**
2.00 **Uncovering Melanie's Murderer** Documentary.
3.00 **A Stranger in My Home**
3.50 **Unsolved Mysteries**
5.10 **to 6.00** AM **Judge Judy**
+1 hour 246 218 136

Really
142 128 17 160

6.00 AM **Fantasy Homes by the Sea** From Suffolk.
7.00 **Teleshopping**
8.00 **Salvage Hunters**
9.00 **The Repair Shop**
10.00 **Antiques Road Trip**
12.00 NOON **Money for Nothing** A dated desk.
1.00 PM **The Hotel Inspector**
2.00 **Animal Cops Houston**
4.00 **Dr Jeff: Rocky Mountain Vet**
5.00 **Helicopter ER**
6.00 **The Repair Shop**
7.00 **Antiques Road Trip**
9.00 NEW SERIES **Ghost Hunters** The team revisit Missouri State Penitentiary.
10.00 **The Osbournes Want to Believe**
11.00 **Ghost Adventures**
12.00 M'T **Paranormal 911**
1.00 AM **Ghost Adventures**
2.00 **Teleshopping**
4.00 **Cornwall Air 999**
5.00 **to 6.00** AM **Animal Cops Houston**

Blaze
164 199 64 162

6.00 AM **Alien Files: Unsealed** Documentary.
6.25 **Ancient Aliens**
12.10 PM **Ancient Aliens** Nine editions, including at: **6.00** A special edition counting down the top 10 apparent cover-ups. **7.00** An edition counting down extraterrestrial encounters. **8.00** Special edition counting down the top 10 of everything.
9.00 **The UnXplained with William Shatner** Man-made structures built for no apparent reason.
11.00 **Weird or What? with William Shatner**
1.00 AM **Paranormal: Caught on Camera**
3.00 **Storage Wars Canada**
4.00 **Auction Hunters: Pawn Shop Edition**
5.00 **to 6.00** AM **Hardcore Pawn**
+1 hour 81

TLC
133 133 828 167

7.00 AM **Curvy Brides Boutique** Reality series.
8.00 **Extreme Couponing**
12.00 NOON **Say Yes to the Dress: America**
1.00 PM **Cake Boss**
2.00 **My 600lb Life**
3.00 **My Lottery Dream Home** Double bill.
4.00 **Seeking Sister Wife**
5.00 **sMothered**
6.00 **Flip or Flop**
7.00 **Dr Pimple Popper**
8.00 **The Bad Skin Clinic** Featuring a woman who has a large lipoma.
9.00 **Dr Pimple Popper** Dr Lee and her staff are swamped once again before Christmas.
11.00 **Strange Love**
11.30 **Dr Pimple Popper**
12.30 AM **Strange Love**
1.00 **Dr Pimple Popper**
4.00 **Curvy Brides Boutique**
5.00 **to 6.00** AM **Extreme Couponing**
+1 hour 233 172

5SELECT
153 152 56 133

9.00 AM **Our Yorkshire Farm at Christmas**
10.00 **Our Yorkshire Farm**
1.00 PM **All Creatures Great and Small** (S1&2)
7.25 **All Creatures Great and Small** *Home Truths:* 6/7. James prepares to face his parents and give them some difficult news. (S2)
8.30 **ABBA's 30 Greatest Moments** Documentary celebrating the career of the Swedish band.
10.05 FILM **ABBA: The Movie** Musical. On tour in Australia, Swedish pop superstars ABBA are pursued by a DJ who is seeking an exclusive interview with the group. (1977, U, 93min) ★★★
12.05 AM **ABBA: The Missing 40 Years** Documentary.
1.35 **Cash in the Attic**
3.30 **The Yorkshire Vet**
3.55 **to 4.00** AM **Entertainment News**

Quest
144 144 834 169 12 172

6.00 AM **How Do They Do It?**
6.25 **Find It, Fix It, Flog It**
7.10 **The Repair Shop**
8.00 **American Pickers**
10.00 **Chasing Classic Cars**
11.00 **Fifth Gear Recharged**
12.00 NOON **Massive Engineering Mistakes**
1.00 PM **Money for Nothing**
2.00 **The Repair Shop**
3.00 **Find It, Fix It, Flog It**
4.00 **Salvage Hunters**
5.00 **Salvage Hunters: The Restorers**
6.00 **Wheeler Dealers**
7.00 **Aussie Gold Hunters**
8.00 **Salvage Hunters**
9.00 **Find It, Fix It, Drive It**
10.00 **Shed and Buried**
11.00 **How Do They Do It?**
12.00 M'T **Wheeler Dealers**
1.00 AM **Chasing Classic Cars**
2.00 **Fifth Gear Recharged**
3.00 **Overhaulin'**
4.00 **to 5.00** AM **How It's Made**
+1 hour 244 213 70 168

Quest Red
149 170 40 169

6.00 AM **Say Yes to the Dress: Lancashire**
7.00 **Say Yes... UK**
8.00 **Say Yes to the Dress**
9.00 **Animal Cops Houston**
11.00 **Forensic Detectives**
1.00 PM **Happily Never After**
2.00 **Disappeared**
3.00 **Gone** Charlotte Moriarty.
4.00 **Animal Cops Miami**
5.00 **Say Yes... UK**
7.00 **Long Lost Family**
8.00 **Dr Pimple Popper**
9.00 **Crimes Gone Viral** New editions A man risks his own life to record a crime in progress. **9.30** Two daring car thieves believe they are untouchable.
10.00 **The Lost Boys of Bucks County**
12.00 M'T **Nightmare Next Door** Documentary.
1.00 AM **Murder on CCTV**
2.00 **Murder Comes to Town**
3.00 **to 4.00** AM **FBI Files**
+1 hour 249 170

★★★★★ Excellent ★★★★ Very Good ★★★ Good ★★ Average ★ Poor

Discovery

125 125 823 250 320 325

6.00 AM **Wheeler Dealers**
7.00 **Deadliest Catch**
8.00 **Treehouse Masters**
9.00 **Building Off the Grid**
10.00 **Alaska: Homestead Rescue** Four editions, including at: **2.00** PM The Raneys rescue some inexperienced homesteaders in Alabama. **4.00** The Raneys teach a family of six to thrive off-grid together in Mississippi.
6.00 **Garage Rehab** Richard Rawlings and the team overhaul a golf cart shop.

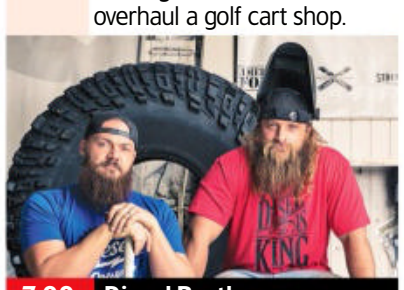

7.00 Diesel Brothers

7.00 **Diesel Brothers** An investor has a challenge for the team involving a 1969 Chevy C10, while the crew go to Sturgis.
8.00 **Outback Truckers** Rookie trucker Mick is behind schedule in his mission to transport some prize horses.
9.00 **Alaska: The Last Frontier** Etienne endures a rite of passage and August finally knows what he wants to do with his future.
10.00 **Alaskan Bush People** Noah must complete a tricky barter to secure an ideal Alaskan home.
11.00 **Naked and Afraid** A pair of complete strangers find themselves stranded.
12.00 M'T **Expedition Bigfoot**
1.00 AM **Alaska: The Last Frontier**
2.00 **Alaskan Bush People**
3.00 **Alaska: The Last Frontier**
4.00 **to 5.00** AM **Wheeler Dealers**

+1 hour 225 258

Animal Planet

162 251

8.00 AM **Tanked**
9.00 **Pit Bulls & Parolees**
10.00 **My Cat from Hell**
11.00 **Animal Cops Philadelphia**
12.00 NOON **Tanked**
1.00 PM **Pit Bulls & Parolees**
2.00 **India's Monkey Man Monster: Expedition Mungo**
3.00 **Deadly Dragon of Borneo: Expedition Mungo**
4.00 **My Cat from Hell**
5.00 **Lone Star Law** A report is received regarding the illegal dumping of deer carcasses.
6.00 **Tanked**

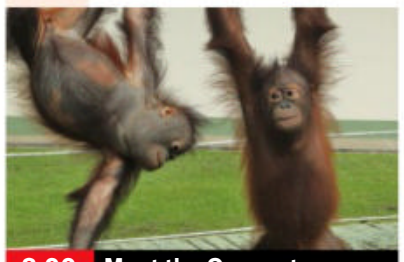

8.00 Meet the Orangutans

7.00 **Pit Bulls & Parolees** Two puppies diagnosed with swimmer's syndrome take their first steps with help from Tania.
8.00 **Meet the Orangutans** A young member's attachment causes issues. **8.30** There is a baby boom at the sanctuary.
9.00 **Meet the Penguins** The odds are stacked against an abandoned chick. **9.30** A leopard attack leaves 33 penguins dead.
10.00 **Edge of Alaska** Neil is on the brink of reopening the Motherlode mine for tourism, but a new arrival puts his empire at risk.
11.00 **Sharkwrecked: Crash Landing** The world's most shark-infested waters.
12.00 M'T **Adrift: Surrounded By Sharks** Documentary.
1.00 AM **Edge of Alaska**
2.00 **My Cat from Hell**
3.00 **Lone Star Law**
4.00 **to 5.00** AM **Tanked**

+1 hour 262 259

Nat Geographic

129 129 825 266 268

8.00 AM **Lost Treasures of Egypt**
9.00 **Drain the Oceans: Pacific Shockwave**
10.00 **Air Crash Investigation**
11.00 **Car S.O.S**
12.00 NOON **Monster Fish**
1.00 PM **Wicked Tuna: North v South** Documentary.
2.00 **JFK: The Lost Assassination Tapes** Documentary.
3.00 **Area 51: The CIA's Secret Files** Documentary.
4.00 **UFO UK: New Evidence**
5.00 **Seconds from Disaster**
6.00 **Lost Treasures of Egypt**

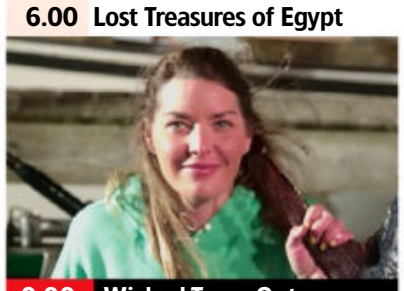

9.00 Wicked Tuna: Outer...

7.00 **Air Crash Investigation** The pilots of Transair 671 manage a miraculous landing at a French military airfield.
8.00 **Ice Road Rescue: Highway Havoc!** New edition Thord and Bjoern team up on several rescues.
9.00 **Wicked Tuna: Outer Banks Showdown** New edition The Pinwheel team risk their lives and their boat.
10.00 **Air Crash Investigation** Aviation experts try to determine what went wrong when a Concorde exploded into flames.
11.00 **Air Crash Investigation**
12.00 M'T **Car S.O.S**
1.00 AM **Wicked Tuna**
2.00 **Alaska: The Next Generation** Alaskans put their bush skills to the test.
3.00 **Ice Road Rescue**
4.00 **to 5.00** AM **Air Crash Investigation: Special Report**

+1 hour 229 267

Sky History

123 123 821 270 353 368

6.00 AM **American Pickers**
7.00 **Forged in Fire**
8.00 **Book of Secrets with Lance Reddick** Documentary.
9.00 **Cracking the Code**
10.00 **Pawn Stars**
11.00 **Salvage Kings**
12.00 NOON **American Pickers**
1.00 PM **Book of Secrets with Lance Reddick**
3.00 **Pawn Stars**
4.00 **Battle of Alcatraz**
6.00 **American Pickers** Mike zeros in on some big money picks.

10.00 Alone: Frozen

7.00 **Forged in Fire** Four smiths get to choose their own forging method, but each technique comes with its own clock for the round.
8.00 **Alexander the Great** The life of the Macedonian general regarded as one of the greatest soldiers in history.
9.00 **History of Weapons** New edition Experts explore the weapons used to recklessly attack civilian populations.
10.00 **Alone: Frozen** New edition With time against them, the veterans race to establish a presence.
11.00 **Deadliest Warrior** The battle prowess of a Somali pirate and a Colombian gangster.
12.00 M'T **Vikings**
1.00 AM **Alexander the Great**
2.00 **Forged in Fire**
3.00 **Deadliest Warrior**
4.00 **Pawn Stars**
5.00 **to 6.00** AM **Battle of Alcatraz**

+1 hour 223 271

Yesterday

155 155 846 129 27 159

6.00 AM **Impossible Engineering**
7.10 **Impossible Railways**
8.00 **Top Gear** With Matt Smith.
9.00 **The World at War**
10.00 **War Factories**
11.00 **Great British Railway Journeys** Double bill.
12.00 NOON **Bangers and Cash**
2.00 PM **Great British Railway Journeys** Four editions.
4.00 **The World at War**
5.00 **War Factories**
6.00 **Rise of the Nazis** Hitler calls a general election.

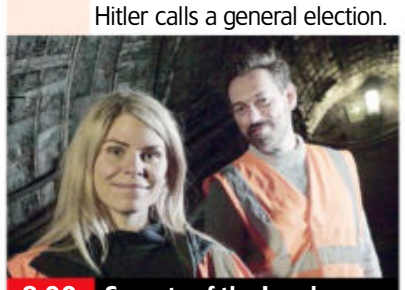

8.00 Secrets of the London...

7.00 **Abandoned Engineering** A secret facility which once manufactured mustard gas and enriched uranium lies in ruins. **7 PM**
8.00 **Secrets of the London Underground** Tim Dunn and Siddy Holloway visit North End under Hampstead Heath. **8 PM**
9.00 **Bangers and Cash** Dave goes to Wales to bag a Sierra Cosworth, a sought-after car in the bidding market. **9 PM**
10.00 **Bangers and Cash** Four VW camper vans pitch up at the auction house looking for a new home. **10 PM**
11.00 **Abandoned Engineering** A highway built in the Brazilian jungle as an escape route in the event of an emergency at a nuclear power station.
12.00 M'T **Top Gear** With Matt Smith.
1.00 AM **Impossible Engineering**
2.00 **to 3.00** AM **Impossible Railways**

+1 hour 255 217 75

Disc. History

177 257

6.00 AM **Expedition Unknown**
7.00 **Mysteries of the Missing**
8.00 **Tony Robinson's World War One**
9.00 **Combat Dealers**
10.00 **Mysteries at the Castle**
11.00 **Mysteries of the Missing**
12.00 NOON **NASA's Unexplained Files**
1.00 PM **Expedition Unknown**
2.00 **Greatest Events of World War II**
3.00 **Blowing Up History**
4.00 **Mysteries at the Museum** Documentary.
5.00 **Tony Robinson's...**
6.00 **How the Universe...**
7.00 **Expedition Unknown**
8.00 **Combat Dealers**
9.00 **Mysteries of the Deep**
10.00 **How the Universe...**
11.00 **Blowing Up History**
12.00 M'T **NASA's...**
1.00 AM **Combat Dealers**
2.00 **Mysteries of the Deep**
3.00 **to 5.00** AM **Blowing Up History**

+1 hour 277 261

Eden

166 245

9.00 AM **Secrets of the Solar System**
11.00 **The Sun: Inferno in the Sky** Solar storms.
12.00 NOON **Wild Fukushima**
1.00 PM **Sea of Creepy Monsters** Documentary.
2.00 **Hot Tuna**
3.00 **Secrets of the Solar System** Double bill.
5.00 **The Sun: Inferno in...**
6.00 **Wild Fukushima**
7.00 **Sea of Creepy Monsters**
8.00 **Hot Tuna**
9.00 **Secrets of the Solar System** Double bill.
11.00 **The Sun: Inferno in...**
12.00 M'T **Wild Fukushima**
1.00 AM **Sea of Creepy Monsters** Documentary.
2.00 **Hot Tuna**
3.00 **Secrets of the Solar System** Double bill.
4.40 **The Sun: Inferno in...**
5.30 **to 6.00** AM **Collar of Duty**

+1 hour 266 246

WILD

165 165 849 264 265

8.00 AM **Monster Fish**
9.00 **Wild Little Cats**
10.00 **Baby Elephant Rescue**
11.00 **Africa's Hunters**
12.00 NOON **Snakes in the City** Documentary.
1.00 PM **Yukon Vet**
3.00 **Wild Argentina: Drive to Survive**
4.00 **Secrets of the Zoo**
6.00 **Snakes in the City**
7.00 **Animal Fight Club** Two Siamese fighting fish battle to the death.
8.00 **Safari Live: One Amazing Journey**
9.00 **Something Bit Me** In Florida, the animal kingdom bites back.
10.00 **America's Funniest Home Videos: Animal Edition** Comedy series.
11.00 **Snakes in the City**
12.00 M'T **Africa's Hunters**
1.00 AM **Bizarre Animal Friends** Documentary.
2.00 **Snakes in the City**
3.00 **to 5.00** AM **Yukon Vet**

Sky History 2

163 163 840 272

8.00 AM **Auction Hunters**
9.00 **Top Secret UFO Projects Declassified**
10.00 **Alien Files: Unsealed**
11.00 **Ancient Aliens: The Ultimate Evidence**
12.00 NOON **Food Tech**
1.00 PM **Ideas That Changed the World**
3.00 **Ancient Aliens**
4.00 **Secret History of Comics** Documentary.
5.00 **Empire Builders**
6.00 **Lost Home Movies of Nazi Germany**
7.00 **Ideas That Changed the World** Double bill.
9.00 **Secret Wars Uncovered**
10.00 **Best of Monsterquest** The Chupacabra, a supposedly vampire-like creature.
11.00 **Ancient Aliens**
1.00 AM **How Sex Changed the World** Double bill.
3.00 **Deadliest Warrior**
5.00 **to 6.00** AM **Vintage Tech Hunters**

PBS America

174 273 84 155

8.00 AM **Beautiful Serengeti**
8.30 **Trouble in Amish Paradise** Documentary.
9.35 **Butch Cassidy and the Sundance Kid**
10.45 **Bonnie & Clyde**
11.50 **Who Killed Ivan the Terrible?** Documentary.
1.00 PM **Beautiful Serengeti**
1.30 **Trouble in Amish Paradise** Documentary.
2.40 **Butch Cassidy and the Sundance Kid**
3.50 **Bonnie & Clyde**
5.00 **Who Killed Ivan the Terrible?** Documentary.
6.10 **Trouble in Amish Paradise** Documentary.
7.20 **Butch Cassidy and the Sundance Kid**
8.30 **Bonnie & Clyde**
9.40 **Who Killed Ivan the Terrible?** Documentary.
10.50 **Butch Cassidy and the Sundance Kid**
12.00 M'T **Bonnie & Clyde**
1.10 **to 2.00** AM **Beautiful Serengeti**

CI

166 166 839 198

6.00 AM **Homicide Hunter**
8.00 **The First 48**
10.00 **Meet, Marry, Murder**
11.00 **Secrets of the Morgue**
12.00 NOON **Buried in the...**
1.00 PM **Fear Thy Neighbour**
2.00 **Green Eyed Killers**
3.00 **On the Case with Paula Zahn**
4.00 **Killer Britain with Dermot Murnaghan**
5.00 **Crimes That Shook Britain** Documentary.
6.00 **The First 48**
7.00 **American Justice**
8.00 **Buried in the Backyard**
9.00 **Interrogation Raw** New edition
10.00 **The First 48**
11.00 **Homicide Hunter**
12.00 M'T **Meet, Marry, Murder**
1.00 AM **Interrogation Raw**
2.00 **The First 48**
3.00 **Cruise Ship Killers**
4.00 **Green Eyed Killers**
5.00 **to 6.00** AM **Secrets of the Morgue**

+1 hour 256 222

SKY HD SD | VIRGIN HD | FREEVIEW HD | FREESAT HD | BT HD

THURSDAY Films

Thursday

Sky Cinema Premiere

301 301 848 401 501 515

7.35 AM **A Christmas Story Christmas** Festive comedy sequel. (2022, PG, 90min)
9.15 **The Nan Movie** As 6.15pm.
10.55 **The Amazing Maurice** (2022)
12.45 PM **This Is Christmas** Comedy. (2022, PG, 90min) ★★★★
2.35 **Firestarter** Thriller with Zac Efron. (2022, 15, 94min) ★★★
4.25 **The Amazing Maurice** Animation. (2022, PG) ★★★★
6.15 **The Nan Movie** Comedy. (2022, 15, 95min) ★

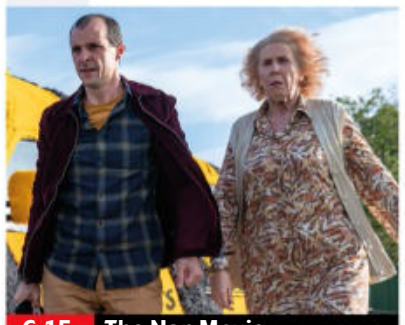
6.15 The Nan Movie

8 PM **8.00** **The Batman** Comic-book drama starring Robert Pattinson, Zoë Kravitz and Jeffrey Wright. When a masked terrorist starts murdering seemingly innocent people, Batman begins investigating on the streets of Gotham City. With Colin Farrell and Paul Dano. (2021, 15, 176min) ★★★★
SEX ●●● VIOLENCE ●●● LANG ●●●

9 PM

10 PM **10.55** **Hell Hath No Fury** World War Two drama starring Nina Bergman, Daniel Bernhardt and Timothy V Murphy. Partly subtitled. (2021, 18, 94min) ★
SEX ●●● VIOLENCE ●●● LANG ●●●

11 PM

12.45 AM **Together Together** Comedy drama starring Ed Helms and Patti Harrison. (2021, 15, 95min) ★★★
2.20 **The Batman** As 8.00pm.
5.15 **to 7.05** AM **Hell Hath No Fury**

+1 hour 312

Sky Cinema Hits

310 310 857 403 503 517

6.50 AM **The Cinema List: The 90s**
7.15 **Minari** As shown at 3am.
9.15 **Into the Wild** As 10.20pm.
11.45 **xXx** Espionage action thriller. (2002, 12, 124min) ★★
1.55 PM **The Matrix** Sci-fi action thriller starring Keanu Reeves. (1999, 15, 136min) ★★★★
4.15 **The Pursuit of Happyness** Drama starring Will Smith. (2006, 12, 117min) ★★★
6.15 **xXx: The Next Level** Action sequel. (2005, 12, 97min) ★★

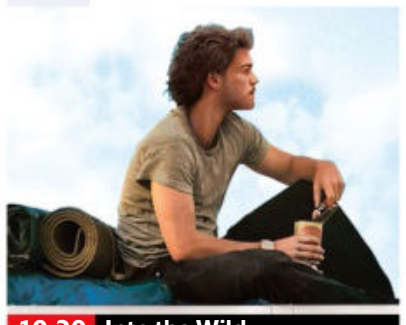
10.20 Into the Wild

8.00 **The Matrix Reloaded** Sci-fi action thriller sequel starring Keanu Reeves, Laurence Fishburne and Carrie-Anne Moss. Hope rests on the messiah-like Neo to save humanity from the Matrix. (2003, 15, 137min) ★★★★
SEX ●●● VIOLENCE ●●● LANG ●●●

10.20 **Into the Wild** Sean Penn's fact-based drama with Emile Hirsch, Marcia Gay Harden, William Hurt, Catherine Keener and Hal Holbrook. (2007, 15, 147min) ★★★★
SEX ●●● VIOLENCE ●●● LANG ●●●

12.55 AM **Scream** Horror sequel. (2022, 18, 114min) ★★★★
3.00 **Minari** Romantic drama. (2020, 12, 115min) ★★★★
5.10 **to 7.15** AM **Dream Horse** Fact-based comedy drama. (2020, PG, 113min) ★★★★

Sky Cinema Family

306 306 850 406 506 520

6.10 AM **Spy Kids** (2001, U) ★★★★
7.40 **Spy Kids 2: Island of Lost Dreams** (2002, U) ★★★★
9.25 **Spy Kids 3: Game Over** Sci-fi. (2003, U, 84min) ★★★
10.50 **MouseHunt** (1997, PG) ★★★★
12.30 PM **The Divergent Series: Insurgent** (2015, 12) ★★★
2.30 **The Cinema List**
2.45 **The Borrowers** (1997) ★★★★
4.15 **Space Jam: A New Legacy** Adventure. (2021, U) ★★★
6.15 **Annie** (2014, PG) ★★★

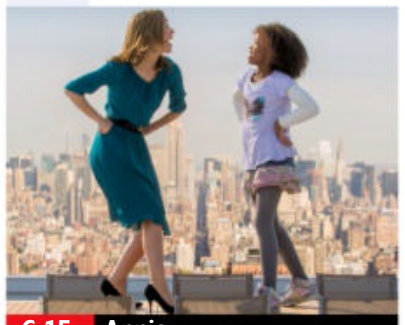
6.15 Annie

8.15 **The Divergent Series: Allegiant** Third in the sci-fi adventure series starring Shailene Woodley and Theo James. A group of rebels escapes from a walled city, to find themselves in a strange new world. (2016, 12, 118min) ★★
SEX ●●● VIOLENCE ●●● LANG ●●●

10.20 **Matilda** Roald Dahl's fantasy starring Danny DeVito. The bright young daughter of selfish parents discovers she has magical gifts. (1996, PG, 98min) ★★★★
SEX ●●● VIOLENCE ●●● LANG ●●●

12.00 M'T **Think Like a Dog** Comedy drama. (2020, PG, 91min) ★★
1.35 AM **The Borrowers** (1997)
3.05 **Wickensburg** Adventure. (2022, PG, 90min) ★★★
4.40 **to 6.25** AM **A Boy Called Christmas** Family adventure. (2021, PG, 106min) ★★★★

Sky Cinema Action

307 307 851 407 507 521

6.05 AM **Sands of Iwo Jima** (1949)
8.05 **The Hurricane Heist** Action thriller. (2018, 12, 103min) ★
10.00 **Spider-Man** Adventure. (2002, 12, 121min) ★★★★
12.15 PM **Godzilla vs Kong** (2021)
2.20 **Conan the Barbarian** (2010)
4.20 **Reindeer Games** Film noir thriller starring Ben Affleck. (2000, 15, 105min) ★★★★
6.10 **Morbius** Comic-book adventure starring Jared Leto. (2022, 12, 104min) ★★

10.10 Godzilla vs Kong

8.00 **Spider-Man 2** Fantasy adventure sequel starring Tobey Maguire. Tempted to abandon his secret identity as crime-fighting superhero Spider-Man, Peter Parker finds his special powers are required to combat a new criminal adversary. (2004, PG, 127min) ★★★★
SEX ●●● VIOLENCE ●●● LANG ●●●

10.10 **Godzilla vs Kong** Sci-fi adventure with Alexander Skarsgård. King Kong and his protectors undertake a perilous journey to locate his true home, but find themselves in the path of Godzilla. (2021, 12, 113min) ★★★
SEX ●●● VIOLENCE ●●● LANG ●●●

12.10 AM **Conan the Barbarian** Fantasy. (2010, 15, 112min) ★★
2.10 **Escape Plan** Action thriller. (2013, 15, 113min) ★★★
4.10 **to 6.10** AM **Sands of Iwo Jima** War adventure. (1949, b/w, PG, 109min) ★★★

Sky Cinema Comedy

308 308 408 508 522

6.35 AM **The Station Agent** Comedy drama. (2003, 15) ★★★★
8.20 **Forces of Nature** Comedy. (1999, 12, 105min) ★★★
10.20 **A Very Brady Sequel** (1996)
12.05 PM **Pixels** Sci-fi. (2015, 12) ★★
2.05 **13 Going on 30** Comedy. (2004, 12, 98min) ★★★
4.00 **Miss Congeniality** Comedy. (2000, 12, 109min) ★★★★
6.00 **Miss Congeniality 2: Armed and Fabulous** Comedy sequel. (2005, 12, 113min) ★★

6.00 Miss Congeniality 2

8.00 **Not Another Teen Movie** Comedy starring Chyler Leigh and Chris Evans. A high-school American football jock takes a bet that he can turn a plain y girl into a prom queen. (2001, 15, 89min) ★
SEX ●●● VIOLENCE ●●● LANG ●●●

9.45 **Scary Movie** Spoof of teen stalk 'n' slash movies, starring Shannon Elizabeth, Marlon Wayans and Carmen Electra. (2000, 18, 88min) ★★
SEX ●●● VIOLENCE ●●● LANG ●●●

11.20 **Scary Movie 2** Horror spoof sequel with Marlon and Shawn Wayans. (2001, 18, 82min) ★
12.50 AM **Scary Movie 3** Horror spoof sequel starring Anna Faris and Charlie Sheen. (2003, 15, 84min) ★
2.30 **Pineapple Express** Comedy thriller starring Seth Rogen. (2008, 18, 111min) ★★★★
4.35 **to 6.20** AM **A Very Brady Sequel** Spoof comedy sequel. (1996, 12, 89min) ★★★

primetime

Sky Cinema Greats

304 304 849 404 504 518

6.10 AM **Three Days of the Condor** Thriller starring Robert Redford. (1975, 15, 118min) ★★★★
8.10 **The Parallax View** Conspiracy thriller starring Warren Beatty. (1974, 15, 102min) ★★★★
10.00 **The English Patient** As 11.35pm.
12.45 PM **The Talented Mr Ripley**
3.05 **Cold Mountain** Drama starring Jude Law and Nicole Kidman. (2003, 15, 152min) ★★★

5.40 **A Few Good Men** Courtroom drama starring Tom Cruise. (1992, 15, 132min) ★★★★
8.00 **Top Gun** Aerial action drama starring Tom Cruise as a hotshot young flier at the US Navy's elite air combat training school. (1986, 12, 110min) ★★★
9.50 **Risky Business** Comedy drama starring Tom Cruise. An enterprising teenager turns his house into a high-class brothel while his parents are away. (1983, 18, 98min) ★★★★

11.35 **The English Patient** Director Anthony Minghella's romantic drama starring Ralph Fiennes. (1996, 15, 166min) ★★★★★
2.20 AM **The Talented Mr Ripley** Thriller starring Matt Damon. (1999, 15, 139min) ★★★★★
4.40 **to 7.15** AM **Cold Mountain**

Sky Cinema Animation

305 305 412 500 514

6.00 AM **Curious George: A Very Monkey Christmas** Animation. (2009, U, 54min) ★★
7.00 **Justin and the Knights of Valour** (2013, PG) ★★
8.40 **The Prince of Egypt** Animation. (1998, U, 99min) ★★★★
10.20 **Despicable Me** Animation. (2010, U, 94min) ★★★★
12.00 NOON **Despicable Me 2** Animation. (2013, U) ★★★

1.40 PM **The Elfkins** (2019, PG) ★★★
3.00 **Cloudy with a Chance of Meatballs 2** (2013, U) ★★★
4.40 **The Cinema List: Crafty Critters**
5.00 **The Ant Bully** Animation. (2006, U, 89min) ★★★★
6.35 **Free Birds** (2013, U) ★★
8.10 **Curious George** Animation. (2006, U, 87min) ★★★★
9.40 **Curious George 2: Follow That Monkey!** Animated adventure sequel. (2009, U, 77min) ★★
11.05 **Sinbad: Legend of the Seven Seas** (2003, U, 85min) ★★★★

12.35 AM **Watership Down** Animation. (1978, U, 92min) ★★★★
2.10 **Pil's Adventures** Animation. (2021, U, 89min) ★★
3.40 **Rabbit Academy** Animation. (2022, U, 76min) ★★★
5.00 **to 6.35** AM **The Snow Queen 3: Fire and Ice** (2016, PG) ★★

TCM Movies

315 415 416

6.00 AM **Hollywood's Best Directors**
6.35 **Close Up** Jake Gyllenhaal.
7.10 **The Man from UNCLE** (S2)
9.20 **To Trap a Spy** Spy thriller. (1965, PG, 92min) ★★★
11.15 **The Man from UNCLE** (S2)
1.30 PM **The Karate Killers** Spy drama. (1967, PG, 90min) ★★
3.25 **Hitler: The Last Ten Days** Fact-based World War Two drama. (1973, 12, 108min) ★★

5.35 **Apache War Smoke** Western. (1952, b/w, U, 68min) ★★
7.10 **The Ladykillers** Comedy with Alec Guinness and Peter Sellers. (1955, U, 97min) ★★★★★
9.00 **The Quiet Ones** Horror starring Jared Harris and Sam Claflin. A scientist performs experiments on a woman in the hope of manifesting a poltergeist, but the horror he unleashes proves deadly. (2014, 15, 96min) ★★
11.00 **U.S. Marshals** Action thriller. (1998, 15, 131min) ★★★

1.40 AM **Halloween 4: The Return of Michael Myers** (1988, 18) ★
3.15 **Off Set** With Ben Miller.
3.30 **Close Up** Triple bill.
5.00 **to 6.00** AM **Hollywood's Best Directors**

+1 hour 316 417

Talking Pictures

328 445 82 306

6.00 AM **Honey West** (S1)
6.30 **The Bank Raiders** Crime thriller. (1958, b/w, U, 62min) ★★
7.45 **Carry On Christmas Long John**
8.50 **Sailor Beware!** Comedy. (1956, b/w, U, 80min) ★★
10.30 **Train of Events** Comedy drama. (1949, b/w, PG, 85min) ★★★
12.15 PM **Night Boat to Dublin** Spy thriller starring Robert Newton. (1945, b/w, PG, 91min) ★★

2.10 **The Purple Plain** War drama. (1954, PG, 100min) ★★★
4.10 **Christmas In Britain**
4.20 **Home for Christmas** Festive drama. (1990, U, 96min) ★★
6.20 **An Inspector Calls** Drama based on J B Priestley's play, starring Alastair Sim and Arthur Young. A family receive a visit from a strange police inspector. (1954, b/w, PG, 79min) ★★★★
8.00 **The Saint** 18/27. (S2)
9.00 **Justice** 3/13. (S2)
10.00 **The Rivals of Sherlock Holmes**

11.00 **Enemy at the Door** 8/13. (S2)
12.00 M'T **French Connection II** Thriller sequel starring Gene Hackman. (1975, 18) ★★★★
2.20 AM **Starting Over** Comedy drama. (1979, 15, 93min) ★★★
4.25 **to 6.00** AM **Beyond Christmas** Fantasy. (1940, b/w, U) ★★

HorrorXtra

317 192 138

HorrorXtra programmes start at 5.00pm

5.00 PM **End of the World** Disaster movie. (2018, PG, 88min) ★
6.50 **This Is HorrorXtra**
7.00 **The Prisoner** *Arrival:* 1/17. First episode of the cult drama starring Patrick McGoohan. (S1)
8.00 **Farscape** *I-Yensch, You-Yensch:* 19/22. Rygel and D'Argo negotiate with Scorpius. (S3)
9.00 **Cabin Fever** Horror starring Gage Golightly. Five teenagers staying in a remote cabin are infected with a flesh-eating virus. (2016, 15, 99min) ★

11.00 **No One Lives** Horror with Luke Evans and Adelaide Clemens. (2012, 18, 86min) ★★
12.45 AM **This Is HorrorXtra**
12.55 **The Prisoner** As 7pm.
2.00 **to 3.00** AM **Farscape**

+1 hour 318 219 139

★★★★★ Excellent ★★★★ Very Good ★★★ Good ★★ Average ★ Poor

Sky Cinema Thriller

309 309 409 509 523

6.00 AM **Death in Texas** Crime drama. (2020, 15, 101min) ★★
7.50 **Naked Singularity** As 4.30am.
9.35 **Lord of War** Comedy thriller. (2005, 15, 122min) ★★★★
11.40 **Fatal Attraction** Thriller. (1987, 18, 120min) ★★★★
1.40 PM **The Many Saints of Newark** (2021, 15) ★★★★
3.45 **The Hunt for Red October** Thriller. (1990, PG) ★★★★
6.00 **Patriot Games** Action thriller. (1992, 15, 116min) ★★

6.00 Patriot Games

8.00 **Clear and Present Danger** Action thriller based on the bestseller by Tom Clancy, starring Harrison Ford, Willem Dafoe and Anne Archer. CIA agent Jack Ryan discovers links between a Colombian drugs cartel and the US government. (1994, 12, 141min) ★★★
SEX ●●● VIOLENCE ●●● LANG ●●●

10.30 **Kiss the Girls** Thriller starring Morgan Freeman and Ashley Judd. A forensic psychologist strives to catch a serial kidnapper with the help of a strong-willed doctor. (1997, 18, 115min) ★★★
SEX ●●● VIOLENCE ●●● LANG ●●●

12.35 AM **Sliver** Erotic thriller. (1993, 18, 106min) ★★
2.35 **Killer Joe** Crime thriller. (2011, 18, 98min) ★★★★
4.30 **to 6.20** AM **Naked Singularity** Drama. (2021, 15) ★★★

Sky Cinema Christmas

303 303 410 510 524

6.40 AM **Sky Cinema Preview**
6.55 **All I Want for Christmas** Drama. (1991, U, 92min) ★★★
8.45 **This Christmas** Comedy. (2007, 12, 118min) ★★★
10.45 **Surviving Christmas** Festve comedy. (2004, 12, 91min) ★
12.30 PM **Fred Claus** As 3.25am.
2.30 **Trading Places** Comedy. (1983, 15, 116min) ★★★★★
4.30 **A Christmas Together with You** Drama. (2021, PG) ★★★
6.15 **Bad Santa 2** (2016, 15) ★★

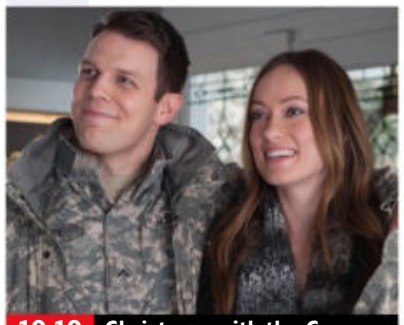
10.10 Christmas with the Coopers

8.00 **Batman Returns** Comic-book adventure sequel starring Michael Keaton, Danny DeVito and Michelle Pfeiffer. Batman needs all his resources of brain and brawn to combat a trio of villains who are terrorising Gotham City. (1992, 12, 121min) ★★★★
SEX ●●● VIOLENCE ●●● LANG ●●●

10.10 **Christmas with the Coopers** Comedy starring Diane Keaton and John Goodman. Four generations of a family meet up to spend Christmas together. (2015, 12, 104min) ★★★
SEX ●●● VIOLENCE ●●● LANG ●●●

12.00 M'T **Pups Alone** Comedy. (2021, PG, 107min) ★★★
1.55 AM **In Search of Santa** Comedy. (2004, U, 76min) ★★
3.25 **Fred Claus** Yuletide comedy. (2007, PG, 115min) ★★
5.30 **to 6.30** AM **The Christmas Movie Countdown**

Sky Cinema Sci-Fi/Horror

311 311 858 411 511 525

6.00 AM **LX 2048** As 4.30am.
7.50 **Dual** As shown at 2.50am.
9.40 **Insidious** Supernatural thriller. (2010, 15, 103min) ★★★★
11.30 **Insidious: Chapter 2** Thriller. (2013, 15, 103min) ★★★
1.20 PM **Insidious: Chapter 3** Horror. (2015, 15) ★★★
3.00 **Godzilla** Remake of the Japanese monster movie. (1998, PG, 139min) ★★★
5.20 **Dune** Epic sci-fi drama. (2021, 12, 155min) ★★★★★

9.45 Pet Sematary

8.00 **Life** Sci-fi horror thriller starring Jake Gyllenhaal. Scientists on the International Space Station fight for survival when an alien life form is brought on board. (2017, 15, 104min) ★★★★
SEX ●●● VIOLENCE ●●● LANG ●●●

9.45 **Pet Sematary** Thriller based on the bestseller by Stephen King, starring Dale Midkiff, Fred Gwynne and Denise Crosby. (1989, 18, 103min) ★★
SEX ●●● VIOLENCE ●●● LANG ●●●

11.35 **The Reef: Stalked** Horror sequel with Teressa Liane, Ann Truong and Kate Lister. (2022, 15, 93min) ★★
1.15 AM **My Bloody Valentine** Stalk 'n' slash horror thriller starring Paul Kelman and Lori Hallier. (1981, 18, 91min) ★
2.50 **Dual** Sci-fi with Karen Gillan. (2022, 15, 94min) ★★★★
4.30 **to 6.20** AM **LX 2048** Sci-fi drama with James D'Arcy. (2020, 15, 103min) ★★★

Sky Cinema Wizarding World

302 302 856 402 502 516

6.40 AM **Harry Potter and the Half-Blood Prince** (2009)
9.15 **Harry Potter and the Order of the Phoenix** (2007)
11.35 **Harry Potter and the Deathly Hallows: Part I** (2010) ★★★★
2.05 PM **Harry Potter and the Deathly Hallows: Part II** Fantasy. (2011, 12) ★★★★★
4.20 **Harry Potter and the Philosopher's Stone** (2001)
6.55 **Harry Potter and the Chamber of Secrets** (2002)

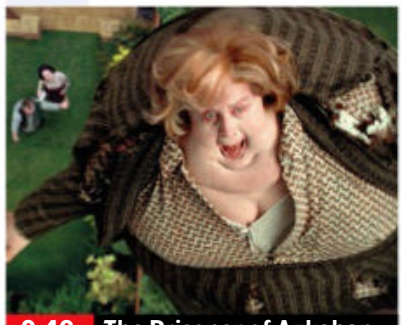
9.40 The Prisoner of Azkaban

8.00 **Harry Potter and the Chamber of Secrets** (film started at 6.55pm)
SEX ●●● VIOLENCE ●●● LANG ●●●

9.40 **Harry Potter and the Prisoner of Azkaban** Fantasy adventure sequel starring Daniel Radcliffe. Harry finds himself and Hogwarts school under threat from escaped convict Sirius Black, the man he thinks murdered his parents. (2004, PG, 142min) ★★★★★
SEX ●●● VIOLENCE ●●● LANG ●●●

12.05 AM **Harry Potter and the Goblet of Fire** Fantasy. (2005, 12, 157min) ★★★
2.45 **Harry Potter and the Order of the Phoenix** Adventure. (2007, 12, 132min) ★★★
5.05 **to 7.40** AM **Harry Potter and the Half-Blood Prince** Fantasy. (2009, 12, 153min) ★★★★★

Film4

313 313 855 428 429 14 300

■ **Films start at 11.00am**
11.00 AM **Muppets from Space** Sci-fi comedy. (1999, U) ★★★
12.45 PM **Ferdinand** Animation. (2017, U, 102min) ★★★
2.50 **Dora and the Lost City of Gold** Family adventure. (2019, PG, 102min) ★★★
4.55 **Rat Race** Road comedy. (2001, 12, 112min) ★★★
7.05 **The Addams Family** Black comedy starring Raul Julia. (1991, PG, 95min) ★★★★

9.00 Wild Rose

8 PM **The Addams Family** (film started at 7.05pm)
SEX ●●● VIOLENCE ●●● LANG ●●●

9 PM **9.00** **Wild Rose** Drama starring Jessie Buckley. After being released from prison, a Glaswegian singer chases her dreams of becoming a country music star. With Sophie Okonedo, Julie Walters and James Sives. (2018, 15, 101min) ★★★★
SEX ●●● VIOLENCE ●●● LANG ●●●

10 PM

11 PM **11.05** **Why Him?** Comedy starring Bryan Cranston and James Franco. A protective dad is far from thrilled when his daughter begins dating a foul-mouthed playboy millionaire. (2016, 15, 111min) ★★★
1.15 **to 3.25** AM **Zoolander 2** Comedy sequel starring Ben Stiller and Owen Wilson. (2016, 12, 102min) ★★★

+1 hour 314 430 47 301

GREAT! movies christmas

319 424 52 303

6.00 AM **Christmas Festival of Ice** Festive romance starring Taylor Cole. (2017, PG, 90min) ★★
8.00 **A Christmas Kiss** Festive romance. (2011, PG, 96min) ★★
10.00 **Another Christmas Kiss** Festive drama. (2014, PG, 90min) ★★
12.00 NOON **A Gift for Christmas** Romance. (2017, U, 90min) ★★
2.00 PM **Enchanted Christmas** Romance. (2017, U, 84min) ★★

4.00 **Marry Me at Christmas** Festive drama. (2017, PG, 90min) ★★
6.00 **The Mistletoe Promise** Romantic drama starring Jaime King and Luke Macfarlane. (2016, U, 84min) ★★
8.00 **My Christmas Love** Romantic comedy starring Meredith Hagner. (2016, PG, 85min) ★★
10.00 **My Christmas Dream** Romantic drama starring Danica McKellar. (2016, PG, 87min) ★★
12.00 M'T **A Star Crossed Christmas** Drama. (2017, PG, 86min) ★★

2.10 AM **Highway to Heaven** (S5)
3.00 **Christmas Festival of Ice** Festive romance starring Taylor Cole. (2017, PG, 90min) ★★
4.30 **to 6.00** AM **Kristin's Christmas Past** Comedy. (2013, PG) ★★

+1 hour 320 303 63 304

GREAT! movies

321 425 34 302

9.00 AM **Christmas in Conway** Drama. (2013, U, 96min) ★★
11.05 **Christmas Collision** Romantic drama. (2021, PG, 90min) ★★
1.10 PM **The Christmas Dance** Drama. (2021, PG, 90min) ★★
3.15 **The Christmas Candle** Period drama. (2013, U, 98min) ★★
5.20 **I Spy** Espionage comedy with Eddie Murphy and Owen Wilson. (2002, 12, 96min) ★★★

7.10 **The Heist** Crime comedy with Christopher Walken. Three museum security guards try to prevent the sale of beloved artworks to another gallery by stealing them before they can be sold. (2008, 12, 90min) ★★★
9.00 **The Whistleblower** Thriller starring Rachel Weisz. A UN peacekeeper uncovers a shocking connection between the US government and a sex trafficking operation in war-torn Bosnia. (2010, 15, 107min) ★★★

11.10 **A Most Violent Year** Thriller. (2014, 15, 120min) ★★★★★
1.35 AM **Escape Plan 3** Thriller sequel. (2019, 15, 97min) ★
3.30 **to 6.00** AM **Evening** Drama. (2007, 12, 117min) ★★★★

+1 hour 322 61

GREAT! movies action

323 426 42 305

6.00 AM **M*A*S*H** 21&22/25. (S5)
7.00 **Sahara** World War Two drama. (1943, b/w, PG, 97min) ★★★
9.05 **Stranded** Thriller (2001, 15) ★
10.55 **Operation Valkyrie** War drama. (2004, 15, 90min) ★★
12.00 NOON **M*A*S*H** 21&22/25. (S5)
1.00 PM **Ambush at Tomahawk Gap** Western. (1953, PG) ★★★
2.35 **Seven Dollars on the Red** Western. (1966, PG, 85min) ★★

4.40 **Breaker Morant** Drama. (1979, PG, 107min) ★★★★
6.55 **10,000 Days** Sci-fi drama starring Kasey Campbell and Lydia Look. A family struggling to survive in a frozen post-apocalyptic Earth make a discovery that could save the world. (2014, 12, 87min) ★
9.00 **10 Minutes Gone** Action mystery with Bruce Willis and Michael Chiklis. A man suffers amnesia during a bank heist gone wrong. (2019, 15, 89min) ★

10.55 **Bullet** Action thriller with Danny Trejo. (2014, 15, 86min) ★★
12.45 AM **Hijacked** Action thriller. (2017, 15, 88min) ★★
2.30 **to 4.00** AM **The Traitors** Drama. (1962, b/w, PG, 70min) ★★★

+1 hour 324

Christmas 24

325 419

7.00 AM **Meet Me at Christmas**
9.00 **The Christmas Listing** As 9pm.
11.00 **A Very Vintage Christmas**
1.00 PM **A Magical Christmas Village** As shown at 1am.
3.00 **Last Christmas at Home** Romantic drama starring Erin Cahill. (2018, PG, 76min) ★★
5.00 **A Majestic Christmas** Festive drama starring Jerrika Hinton. (2018, PG, 87min) ★★

7.00 **Meet Me at Christmas** Drama starring Catherine Bell. When her son's wedding planner quits, a woman is left to organise his Christmas Eve wedding. (2020, PG, 89min) ★★
9.00 **The Christmas Listing** Drama starring Lexi Giovagnoli and Travis Burns. Two real-estate professionals find they have more in common than they thought when they are forced to spend time together at Christmas. (2020, PG, 84min) ★★

11.00 **A Very Vintage Christmas** Drama. (2019, PG, 87min) ★★
1.00 AM **A Magical Christmas Village** Fantasy. (2022, PG, 84min) ★★
3.00 **to 5.00** AM **Last Christmas at Home** As shown at 3pm.

+1 hour 326 420

FILMS ON OTHER CHANNELS

6pm TILL LATE

Top Gun Maverick *Paramount+* Action drama. ★★★★★
7.00 PM **Dolittle** *BBC3* Adventure with Robert Downey Jr. ★★★
7.00 **Megalodon Rising** *Sky Sci-Fi* Disaster movie sequel. ★★
8.00 **Skyfall** *ITV1* Thriller. ★★★★★
8.00 **The Holiday** *ITV2* Festive romantic comedy. ★★★
8.30 **The Lost City of Z** *Sky Max* Adventure drama. ★★★★
9.00 **First Blood** *ITV4* Adventure with Sylvester Stallone. ★★★★
9.00 **Old School** *Comedy Central* Comedy with Luke Wilson. ★★
10.00 **Knives Out** *4Seven* Comedy crime thriller. ★★★★★
10.05 **ABBA The Movie** *5SELECT* Musical comedy. ★★★
10.15 **Braveheart** *BBC2* Epic historical drama. ★★★★
10.45 **Deuce Bigalow: European Gigolo** *Comedy Central* Comedy sequel with Rob Schneider. ★
11.05 **Speed 2: Cruise Control** *ITV4* Action thriller sequel. ★★
11.15 **Die Hard** *ITV1* Thriller. ★★★★★
12.00 M'T **Scary Movie** *5STAR* ★★
1.55 AM **Joy** *Channel 4* Fact-based drama. (Signed) ★★★★

Thursday

Sky Sports Main Event

401 401 859 | 511 501 | 420 440

6.00 AM **Sky Sports News**
7.00 **Good Morning Sports Fans**
7.45 **LIVE Big Bash League Sydney Sixers v Hobart Hurricanes.** Coverage of the T20 match at Sydney Cricket Ground.
11.45 **The Best of The Big Bash**
12.00 NOON **Sky Sports News**
12.30 PM **LIVE World Darts Championship** Session one on day eight from Alexandra Palace in London, featuring four second-round matches.
4.30 **Sky Sports News**
7.00 **LIVE EFL Cup Manchester City v Liverpool.** Coverage of the fourth-round tie at the Etihad Stadium, as both sides play their first game since the World Cup. Liverpool are the current holders of the trophy. Kick-off **8.00pm**.
11.00 **Sky Sports News**
12.00 M'T **LIVE NFL New York Jets v Jacksonville Jaguars.** The week 16 match from MetLife Stadium. Kick-off **1.15am**.
4.30 **to 6.00** AM **LIVE Big Bash League Melbourne Stars v Perth Scorchers.** Coverage of the Australian T20 match at CitiPower Centre in St Kilda.

Sky Sports Premier League

402 402 860 | 512 502 | 421 441

6.00 AM **PL Greatest Games**
7.00 **Premier League Legends**
8.00 **Premier League Best Goals**
9.00 **Premier League 100 Club**
10.00 **The Football Show**
12.00 NOON **Gary Neville's Soccerbox**
1.00 PM **Premier League Years**
3.00 **PL Greatest Games**
4.00 **Best PL Goals 04/05**
5.00 **Premier League 100 Club**
6.00 **Premier League Highlights**
6.30 **Premier League Highlights**
7.00 **Premier League – The Big Interview**
7.30 **Premier League Stories**
8.00 **Gary Neville's Soccerbox**
9.00 **Premier League Stories** Behind the scenes of the top flight.
9.30 **Soccer AM: The Best Bits**
10.00 **Class of '92: Full Time** As the Class of '92 begin their seventh season as owners of Salford City, a managerial change disrupts the team's start to the campaign.
11.00 **PL Retro**
1.00 AM **Premier League Years**
3.00 **PL Greatest Games**
4.00 **Best PL Goals 07/08**
5.00 **Premier League Best Goals**
5.30 **to 6.00** AM **Premier League 100 Club**

Sky Sports Football

403 403 861 | 513 503 | 422 442

6.00 AM **EFL Cup Retro**
8.45 **EFL Greatest Games**
9.00 **SPFL Greatest Games**
9.30 **EFL Cup Highlights**
10.00 **EFL Cup Retro**
12.00 NOON **EFL Cup Highlights**
3.30 PM **SPFL Highlights**
3.45 **EFL Highlights**
4.00 **EFL Cup Highlights**
4.30 **Inside The WSL: Beth Mead Special**
5.00 **Lionesses Special: Their Story**
6.00 **Women's Football Weekly**
6.30 **EFL Cup Highlights**
7.00 **LIVE EFL Cup Manchester City v Liverpool.** Coverage of the fourth-round tie at the Etihad Stadium, as both sides play their first game since the World Cup break. The home side have won this competition six times since 2014, including four wins in a row between 2018 and 2021. Liverpool are the holders of the trophy, having beaten Chelsea on penalties. Kick-off **8.00pm**.
11.00 **EFL Cup Highlights**
11.30 **Women's Football Weekly**
12.00 M'T **EFL Cup Highlights**
1.00 **to 6.00** AM **SPFL Greatest Games**

Sky Sports Cricket

404 404 862 | 514 504 | 423 443

6.00 AM **The Best of The Big Bash**
6.45 **Big Bash League**
7.45 **LIVE Big Bash League Sydney Sixers v Hobart Hurricanes.** Coverage of the T20 match at Sydney Cricket Ground.
11.45 **The Best of The Big Bash**
12.00 NOON **Ashes Greats**
12.25 PM **Best of England v Australia**
12.45 **Ashes Greats**
1.00 **Big Bash League**
5.00 **Test Cricket** Pakistan v England.
7.00 **Big Bash League**
8.00 **Test Cricket** The third Test between Pakistan and England.
10.00 **Big Bash League** Highlights of the Australian T20 match between Sydney Sixers and Hobart Hurricanes in Sydney.
11.00 **Test Cricket** A review of the third Test between Pakistan and England, staged at National Bank Cricket Arena in Karachi.
1.00 AM **Big Bash League**
2.00 **The Best of The Big Bash**
3.00 **Big Bash League**
4.00 **to 6.00** AM **LIVE Big Bash League Melbourne Stars v Perth Scorchers.** Coverage of the Australian T20 match at CitiPower Centre in St Kilda.

Sky Sports Golf

405 405 863 | 515 505 | 424 444

6.00 AM **The Masters Official Film – Faldo 1989**
7.00 **The Masters Official Film – Faldo 1990**
8.00 **The Masters Official Film – Faldo 1996**
9.00 **The Masters Official Films**
10.00 **The Masters Official Film – Ballesteros 1980**
10.30 **The Masters Official Film – Ballesteros 1983**
11.00 **The Masters**
5.30 PM **Women's Golf**
8.00 **The Masters Film – 2019 Woods**
9.00 **The Masters Official Films** The 2022 event at Augusta National.
10.00 **Magnificent Masters – 1975**
10.30 **Masters 1986: Jack's Glorious 18th** A look back at Jack Nicklaus' 1986 Masters triumph.
11.00 **Masters: Last Nine on Sunday**
12.00 M'T **The Masters**
2.00 AM **The Masters Official Film – Woosnam 1991**
3.00 **The Masters Official Film – Langer 1993**
4.00 **The Masters Official Film – Olazabal 1999**
5.00 **to 6.00** AM **The Masters Official Film – Willett 2016**

BT Sport 1

413 413 870 | 527 | 408 430

6.00 AM **ESPN FC** Football news.
6.30 **The Football Archives: UEFA Champions League**
7.00 **BT Sport Reload**
7.15 **WWE NXT** Wrestling action.
9.00 **Boxing: Ali v Patterson 1965**
10.00 **ESPN FC** Football news.
10.30 **Heineken Champions Cup Highlights** Action from round two.
11.30 **DIY Pundit**
12.00 NOON **EuroCup Basketball**
1.00 PM **Classic Premier League**
5.00 **ESPN FC** Football news.
5.30 **ESPN FC Presents: Gab & Juls**
6.00 **Test Cricket Highlights**
7.00 **Sailing to the Games**
7.30 **Badminton Unlimited**
8.00 **DIY Pundit**
8.30 **Premier League Stories**
9.00 **Premier League – The Big Interview**
9.30 **LIVE Women's International T20 Cricket West Indies v England.** Coverage of the fifth T20 international staged at the Kensington Oval in Barbados.
1.45 AM **BT Sport Reload**
2.00 **to 5.30** AM **LIVE Women's T20 Super Smash Northern Brave v Canterbury Magicians.** Coverage from Bay Oval.

BT Sport 2

414 414 871 | 528 | 409 431

6.00 AM **Heineken Champions Cup Highlights** Action from round two.
7.00 **EuroCup Basketball**
8.00 **DIY Pundit**
8.30 **ESPN FC**
9.00 **Badminton Unlimited**
9.30 **Isuzu UTE A-League**
10.30 **Premier League Legends**
11.00 **Immortals**
1.00 PM **Immortals** A look at some of the best midfielders to have played in the Champions League. **2.15** The best forwards to have played in the Champions League. **3.45** Picking an all-time Champions League XI.
5.00 **WWE Friday Night SmackDown**
6.30 **WWE Monday Night Raw**
9.00 **WWE NXT Highlights**
10.00 **ESPN FC Presents: Gab & Juls**
10.30 **DIY Pundit**
11.00 **UFC** The top 10 fights of 2022.
12.00 M'T **Premier League Legends**
12.30 AM **LIVE College Football** The Armed Forces Bowl from Amon G. Carter Stadium in Texas.
4.00 **UFC**
5.00 **The Football Archives: UEFA Champions League**
5.30 **to 6.00** AM **ESPN FC Presents: Gab & Juls**

BT Sport 3

417 417 874 | 529 | 410 432

6.00 AM **Ligue 1**
10.00 **Hockey**
4.00 PM **Heineken Champions Cup Highlights** Action from round two.
5.00 **EuroCup Basketball** Action from London Lions v Paris Basketball.
6.00 **Down The Clubhouse**
8.00 **LIVE College Basketball Iona Gaels v SMU Mustangs.** The NCAA encounter from Stan Sheriff Centre. Tip-off **8.00pm**.
10.00 **LIVE College Basketball Seattle Redhawks v Utah State Aggies.** Coverage of the NCAA clash from Stan Sheriff Centre. Tip-off **10.00pm**.
12.00 M'T **LIVE College Basketball Kansas Jayhawks v Harvard Crimson.** The NCAA clash from Allen Fieldhouse. Tip-off **12.00m't.**
2.00 AM **LIVE College Basketball George Washington Colonials v Washington State Cougars.** The NCAA fixture from Stan Sheriff Centre. Tip-off **2.00am**.
4.00 **to 6.00** AM **LIVE College Basketball Pepperdine Waves v Hawaii Rainbow Warriors.** The NCAA encounter from Stan Sheriff Centre. Tip-off **4.00am**.

Sky Sports NFL

407 407 865 | 517 507 | 426 446

6.00 AM **NFL: America's Game**
7.00 **NFL Highlights**
9.00 **Jaguars Weekly UK**
9.30 **One Jets Drive**
10.00 **NFL Highlights** Seattle Seahawks v Los Angeles Rams.
11.00 **NFL Bitesize Highlights**
12.00 NOON **Good Morning Football**
3.00 PM **Jaguars Weekly UK**
3.30 **One Jets Drive**
4.00 **The Story of NFL Europe**
5.00 **NFL Bitesize Highlights**
6.00 **NBC's Pro-Football Talk**
8.00 **NFL Gameday**
8.30 **One Jets Drive**
9.00 **Her Huddle**
9.30 **NFL Bitesize Highlights** Green Bay Packers v Los Angeles Rams. **9.45** Highlights of Las Vegas Raiders v New England Patriots.
10.00 **NFL Fantasy** Featuring the top NFL fantasy experts and analysts.
11.00 **NFL Gameday** The latest news from the NFL season.
11.30 **Her Huddle**
12.00 M'T **LIVE NFL New York Jets v Jacksonville Jaguars.** Coverage of the week 16 encounter from MetLife Stadium. Kick-off **1.15am**.
4.30 AM **NFL Gameday**
5.00 **to 6.00** AM **NFL Highlights**

Sky Sports Mix

416 416 873 | 520 510 | 429 449

6.00 AM **Fighting Fit 2020**
7.30 **My Icon**
8.00 **AIG Women's Open 2022 Official Film** Action from the event staged at Muirfield.
9.00 **US Open Golf**
10.00 **NBA Basketball**
12.00 NOON **Super Bowl LVI Highlights** Action from Cincinnati Bengals v Los Angeles Rams.
2.00 PM **W Series** The fourth race of the season at Silverstone.
3.15 **Women's Super League** York City Knights v Leeds Rhinos.
3.30 **Test Cricket** Pakistan v England.
4.30 **The Players Championship** The fifth and final day's play of the tournament from TPC Sawgrass.
5.30 **Women's Golf** Action from the Augusta National Women's Amateur in Georgia, USA.
8.00 **Fight Night International** Another chance to see Devin Haney v George Kambosos Jr.
9.00 **NBA Action**
9.30 **NBA Basketball** A chance to see Orlando Magic v Boston Celtics.
11.30 **Inside The WSL: Beth Mead Special**
12.00 M'T **The Masters**
2.00 AM **Ladies European Tour Golf**
4.00 **to 6.00** AM **NBA Basketball**

BT Sport 4

423 423 876 | 530 | 411 434

6.00 AM **ESPN SportsCenter**
6.15 **Around the Horn**
6.45 **Pardon the Interruption**
7.15 **ESPN SportsCenter**
7.30 **ESPN FC** Football news.
8.00 **College Football**
2.00 PM **College Basketball**
5.30 **ESPN SportsCenter**
5.45 **Around the Horn**
6.15 **Pardon the Interruption**
6.45 **ESPN SportsCenter**
7.00 **ESPN FC Presents: Gab & Juls** Gab Marcotti and Julien Laurens discuss the latest football news.
7.30 **College Football** Action from the New Orleans Bowl.
10.30 **UFC Fight Camp**
11.00 **World Poker Tour Series**
12.00 M'T **World Poker Tour Series**
1.00 AM **ESPN FC Presents: Gab & Juls** The latest news.
1.30 **NCAA Championship**
3.30 **ESPN FC Presents: Gab & Juls**
4.00 **to 6.00** AM **NCAA Championship**

Eurosport 1

410 410 868 | 521 | 412 435

6.00 AM **The Power of Sport**
7.00 **Triathlon PTO Tour**
8.00 **Snooker: European Masters**
10.00 **Beijing 2022: Figure Skating**
12.00 NOON **UCI Track Champions League** Round three from France.
1.00 PM **Tennis** The Diriyah Cup final.
2.00 **Tennis: Roger's Last Dance**
2.30 **Cycling: Paris-Roubaix**
4.30 **LIVE Alpine Skiing** The World Cup meeting from Italy.
6.20 **Ski Jumping**
7.00 **Alpine Skiing**
7.30 **LIVE Alpine Skiing** Further World Cup coverage from Italy.
8.45 **Best of Downhill 2022**
9.00 **Cycling: Milan-San Remo**
10.00 **Tennis** The Diriyah Cup final.
11.00 **Olympic Games: Before They Were Superstars**
12.00 M'T **Triathlon: Super League**
1.00 AM **Ski Jumping**
2.00 **Snooker: Scottish Open**
4.00 **Ski Jumping**
5.00 **to 6.00** AM **UCI Track...**

Eurosport 2

411 411 869 | 522 | 413 436

6.00 AM **Bennetts British Superbikes**
8.00 **Beijing 2022: Freestyle Skiing**
9.00 **Beijing 2022: Snowboarding**
10.00 **Motocross World Championship**
10.30 **Best of Slalom 2022**
10.40 **Best of Super G 2022**
10.50 **LIVE Freestyle Skiing** The World Cup meeting from Innichen in Italy, featuring the men's and women's ski cross events.
12.20 PM **Snowboarding**
12.30 **World Touring Car Cup**
1.00 **Speedway Grand Prix**
3.00 **Formula E**
5.00 **World Superbikes** A review of the seventh round of the season. **6.00** Action from round eight.
7.00 **FIA World Endurance Championship**
8.00 **Beijing 2022: Biathlon**
9.00 **Beijing 2022: Bobsleigh**
10.00 **Bennetts British Superbikes**
12.00 M'T **Dakar Rally**
2.00 AM **World Superbikes**
4.00 **to 6.00** AM **Formula E**

Sky Sports Darts

408 408 866 | 518 508 | 427 447

6.00 AM **World Darts Championship**
10.00 **Darts Gold**
12.30 PM **LIVE World Darts Championship** Session one on the eighth day at Alexandra Palace in London, featuring four second-round matches.
4.30 **Darts Gold** Back-to-back classic action, including at: **5.45** Highlights from John Part v Rod Harrington from 2001. **6.00** Highlights from Dennis Priestley v Keith Deller in 2000. **6.15** Phil Taylor v Michael Smith. **6.30** Highlights of the PDC World Darts Championship final of 2003.
7.00 **LIVE World Darts Championship** Coverage of session two on the eighth day's play from Alexandra Palace in London, featuring four second-round matches.
11.00 **Darts Gold**
1.00 AM **World Darts Championship**
5.00 **to 6.00** AM **Darts Gold**

Sky Sports F1

406 406 864 | 516 506 | 425 445

6.00 AM **Best of 2022**
11.45 **The Wondrous RB18**
11.55 **ALOTO: Behind The Scenes**
12.00 NOON **Formula 1** A chance to see the Italian Grand Prix.
2.00 PM **Story of Hesketh**
2.10 **Conor & Sainz At The Sky Pad**
2.15 **Formula 1** Another chance to see the Singapore Grand Prix.
5.00 **Formula 1** Another chance to see the Japanese Grand Prix, the 18th round of the season.
6.45 **The Notebook**
7.15 **Johnny, Seb & The Green Pea**
7.30 **Formula 1** Another chance to see the United States Grand Prix, the 19th round of the season, held at the Circuit of the Americas.
9.45 **Story of Hesketh**
9.55 **Andretti's McLaren F1 Outing in Austin**
10.00 **Formula 1** Another chance to see the Mexico City Grand Prix, the 20th round of the season at Autodromo Hermanos Rodriguez.
12.15 **to 6.00** AM **Best of 2022**

SKY HD SD | VIRGIN HD | BT HD

Friday

23 December

Evening Planner

Drama

All Creatures Great and Small: Christmas Special
Channel 5, 9pm
A young evacuee brings some much-needed festive cheer to Skeldale House.

Comedy

Motherland: Last Christmas
BBC1, 9.30pm
Julia (Anna Maxwell Martin) has a full house to contend with on Christmas Day.

Drama

A Ghost Story for Christmas: Count Magnus
BBC2, 10pm
A classic ghost story, adapted by Mark Gatiss and starring Jason Watkins (right).

OnDemand

NETFLIX

Glass Onion: A Knives Out Mystery
Available today
Edward Norton (right), Daniel Craig and Janelle Monáe star in this comedy mystery sequel.

SKY EVENING TIME	7.00PM	7.30PM	8.00PM	8.30PM	9.00PM	9.30PM	10.00PM	10.30PM
FAVOURITES								
101 BBC1	◂ 6.45 Weakest Link	7.30 EastEnders	8.00 Celebrity MasterChef Christmas...		9.00 The Cleaner	9.30 Motherland	10.05 Two Doors...	10.35 News
102 BBC2	◂ 6.30 Snow Dogs	7.30 Richard...	8.00 Only Connect...	8.30 Christmas...	9.00 Gardeners' World Winter Specials		10.00 A Ghost Story for Christmas: Count...	
103 ITV1	7.00 Emmerdale	7.30 Coronation Street		8.30 Gino's Italian...	9.00 Alison Hammond in at the Rich End...		10.00 News	10.30 The NFL Show
104 CHANNEL 4	7.00 The Dog House at Christmas		8.00 London Zoo at Christmas		9.00 8 Out of 10 Cats Does Countdown...		10.00 The Last Leg Christmas Bash	
105 CHANNEL 5	◂ 6.30 World's...	7.30 Our Big Yorkshire Christmas			9.00 All Creatures Great and Small Christmas Special		10.10 Film: Calendar Girls	
106 SKY SHOWCASE	◂ 6.00 Film: The Polar Express		8.00 Red Riding Hood: After Ever After		9.00 Film: Batman v Superman: Dawn of Justice			
ENTERTAINMENT								
117 BBC3		7.25 Film: The Young Victoria			9.00 Film: A Star is Born			
116 BBC4	7.00 Winter Walks	7.30 Keeping Up...	8.00 All New Top of the Pops		9.00 Johnny Cash: The Man, His World...		10.00 Dolly Parton: 50 Years at the Opry	
118 ITV2	◂ 6.15 Film: Wonder Woman				9.00 Film: Bridesmaids			
136 MORE4	◂ 6.55 Escape to the Chateau		7.55 Grand Designs		9.00 24 Hours in A&E			
135 E4	7.00 The Big Bang Theory		8.00 Modern Family		9.00 Made in Chelsea: Bali		10.00 Celebs Go Dating: The Finale	
107 SKY WITNESS	7.00 Border Security: America's Front Line		8.00 Blue Bloods		9.00 9-1-1			
108 SKY ATLANTIC	◂ 6.30 Mare of Easttown				9.00 Game of Thrones			
110 GOLD		7.15 Ghosts	7.50 The Vicar of Dibley		9.00 Mrs Brown's Boys...	9.40 Mrs Brown's Boys	10.20 Mrs Brown's Boys...	
111 DAVE	7.00 QI	7.40 Richard Osman's...		8.20 Would I Lie to You?...	9.00 QI XL		10.00 Meet the Richardsons at Christmas	
119 ITV3	7.00 Heartbeat		8.00 Doc Martin				10.00 Grantchester	
120 ITV4	7.00 The Chase Celebrity Special		8.00 Junk and Disorderly		9.00 Wrestling: AEW Dynamite			
112 COMEDY CENTRAL	7.00 Friends		8.00 Michael McIntyre's Big Christmas Show		9.00 Film: Austin Powers: International Man of Mystery			
139 SKY SCI-FI	7.00 Film: The 12 Disasters of Christmas				9.00 From			
113 SKY MAX	◂ 6.30 It's Christmas Live from the Royal...		8.00 Red Riding Hood: After Ever After		9.00 A League of Their Own Christmas...		10.00 The Russell Howard Hour – Best of...	
132 ALIBI	7.00 The Mallorca Files		8.00 CSI: Vegas		9.00 Murdoch Mysteries – A Merry Murdoch Christmas			
130 SKY ARTS	7.00 Wonderland: The Story of Christmas		8.00 Phil Collins: Going Back to Detroit		8.55 Peter Gabriel: Live in Athens 1987			
DOCUMENTARY								
125 DISCOVERY	7.00 Diesel Brothers		8.00 Gold Rush		9.00 Alaskan Killer Bigfoot		10.00 Mountain Monsters	
162 ANIMAL PLANET	7.00 Pit Bulls & Parolees		8.00 Legends of the Wild		9.00 When Turkeys Attack		10.00 Edge of Alaska	
129 NAT GEO	7.00 Air Crash Investigation		8.00 Gordon Ramsay: Uncharted UK				10.00 Air Crash Investigation	
123 SKY HISTORY	7.00 Forged in Fire		8.00 Hunting Hitler: The Final Chapter				10.00 Britain's War of Thrones...	
155 YESTERDAY	7.00 Abandoned Engineering		8.00 Inside the Christmas Factory		9.00 Bangers and Cash			
121 SKY DOCS	◂ 6.50 Hitsville: The Making of Motown				9.00 Lancaster			
FILMS - Sky Cinema								
301 PREMIERE	◂ 6.25 Together Together		8.00 Der Kaiser			9.50 Firestarter		
310 HITS	◂ 6.00 Dream Horse		8.00 The Matrix Revolutions				10.15 Scream	
304 GREATS	◂ 6.20 Pretty in Pink		8.00 Ferris Bueller's Day Off			9.50 Groundhog Day		
305 ANIMATION	◂ 6.45 Shaun the Sheep Movie		8.15 Flushed Away		9.45 Vic the Viking			
306 FAMILY	◂ 6.40 Ghostbusters			8.30 Fred Claus				10.30 Save the...
307 ACTION	◂ 6.10 Jumanji		8.00 Spider-Man 3				10.25 The Running Man	
308 COMEDY	◂ 5.45 Elizabethtown		8.00 Anchorman: The Legend of Ron Burgundy			9.50 Ted		
309 THRILLER	◂ 6.15 The Italian Job		8.00 48 Hrs			9.50 Another 48 Hrs		
303 CHRISTMAS	◂ 6.30 Happy Christmas		8.00 Little Women				10.00 Last Train to Christmas	
311 SCI-FI	◂ 6.05 The Haunting		8.00 A Quiet Place Part II			9.40 The Cabin in the Woods		
302 WIZARDING WORLD	◂ 4.55 Harry Potter...	7.30 Harry Potter and the Chamber of Secrets					10.15 Harry Potter and the...	
313 FILM4	◂ 6.40 Mrs Doubtfire				9.00 Upgrade			
315 TCM MOVIES	7.00 Dallas				9.00 War			
SPORT								
401 MAIN EVENT	7.00 World Darts Championship – Live: Coverage of session two on day nine at Alexandra Palace in London							
402 PREMIER LEAGUE	7.00 PL Stories	7.30 PL 100 Club	8.00 Gary Neville's Soccerbox		9.00 PL Stories	9.30 PL 100	10.00 Class of '92: Full Time	
403 FOOTBALL	7.00 SPFL – Live: Ross County v Rangers (Kick-off 7.30)						10.15 EFL Cup Highlights	
404 CRICKET	7.00 Captain Stokes: England's Glorious Summer				9.00 Big Bash League			
413 BT SPORT 1	7.00 Gallagher Premiership Rugby Union – Live: London Irish v Saracens (Kick-off 7.45)						10.00 WWE NXT UK Classics	
414 BT SPORT 2	7.00 Isuzu UTE A-League		8.00 College Football – Live: Action from the Independence Bowl at the Independence Stadium in Louisiana					

◂ Denotes programmes starting before 7.00pm † Regions vary

FRIDAY

ONLY 17p AN ISSUE
SUBSCRIPTION OFFER: 6 ISSUES FOR £1*
Simply visit: www.magazinesdirect.com/X818
*Terms & conditions: magazinesdirect.com/tvterms.

Friday

BBC1

101 101/115 801 | 101 101 | 1 101 | 101 101/106

6.00 AM **Breakfast** (S)
9.10 **CBeebies Presents: Dick Whittington** (S)(R)(AD)
9.55 FILM **Shaun the Sheep Movie** Animation. (S) (2015, U) ★★★★
11.15 **Stacey Solomon's Crafty Christmas** (S)(R)(AD)
12.15 PM **Bargain Hunt** (S)(R)(AD)
1.00 **BBC News** (S)
1.30 **Local News** (S)
1.45 FILM **Trolls World Tour** Animation. (S)(AD) (2020, U, 85min) ★★★
3.10 **Stick Man** Animation. (S)(R)(AD)
3.35 FILM **Paddington 2** Comedy sequel with Hugh Bonneville. (S)(AD) (2017, PG, 100min) ★★★★★
5.15 **Pointless Celebrities** New edition Christmas special. (S)
6.00 **BBC News** (S)
6.30 **Local News** (S)
6.45 **The Weakest Link** New edition (S)

9.00 The Cleaner

7 PM

7.30 EastEnders
Janine and Mick prepare to get married, while Alfie is suspicious when he stumbles upon a chance meeting. (S)(AD)

8 PM

8.00 NEW SERIES **Celebrity MasterChef Christmas Cook-Off**
1/2. Bez, Iwan Thomas, Josh Cuthbert and Lesley Garrett compete for the title of Christmas champion and the Golden Whisk trophy. (S)(AD)

9 PM

9.00 NEW **The Cleaner**
A Clean Christmas: One-off festive special of the comedy starring Greg Davies. (S)(AD)
9.30 NEW **Motherland**
Last Christmas: Festive special. Kevin and Liz go round to Julia's for Christmas Day. (S)(AD)

10 PM

10.05 NEW **Two Doors Down Christmas Special**
Christine surprises the neighbours with some festive generosity. (S)(AD)
10.35 **BBC News** (S)
11.05 **Local News** (S)
11.15 FILM **Last Christmas** Romantic comedy with Emilia Clarke, Henry Golding and Emma Thompson, who also co-wrote the script. (S)(AD) (2019, 12, 100min) ★★
12.55 AM **That's My Jam** Musical game show hosted by Mo Gilligan. (S)(R)
1.55 **The Hit List** Contestants include Arielle Free, Paul Young, Gary Davies and Richie Anderson. (S)(R)
2.40 **Weather for the Week Ahead** (S)
2.45 **to 6.00** AM **BBC News** (S)

BBC2

102 102/115 802 | 102 102 | 2 102 | 102 102/106

6.10 AM **Sign Zone: MasterChef: The Professionals** (S)(R)(AD)
7.10 **Newsies: The Broadway Musical**
9.20 **Hollywood Greats: Judy Garland**
10.00 FILM **Easter Parade** Musical with Fred Astaire and Judy Garland. (S) (1948, U, 100min) ★★★★★
11.40 **Snow Wolf Family and Me** (S)(R)
12.40 PM **A Taste of Christmas with Andi Oliver** (S)(R)(AD)
1.40 FILM **The King and I** Rodgers and Hammerstein musical starring Deborah Kerr and Yul Brynner. (S) (1956, U, 130min) ★★★★★
3.50 **Inside the Christmas Factory** (R)
4.50 FILM **Edward Scissorhands** Tim Burton's fantasy starring Johnny Depp and Winona Ryder. (S) (1990, PG, 100min) ★★★★
6.30 **Snow Dogs** A dog-sledding trail in the Yukon. (S)(R)(AD)

10.30 The Limehouse Golem

7.30 Richard Osman's Festive House of Games
New edition Clare Balding, Ivo Graham, Ugo Monye and Su Pollard compete. (S)

8.00 Only Connect Specials: Christmas
New edition Festive edition. (S)
8.30 Christmas University Challenge
New edition The University of Hull face the University of the West of England. (S)

9.00 Gardeners' World Winter Specials
Series finale Monty Don gets stuck into winter jobs, Nick Bailey shows that a conifer is not just for Christmas, and Advolly Richmond tells the story of gardener Ellen Willmott. (S)

10.00 NEW **A Ghost Story for Christmas: Count Magnus**
Adaptation of MR James's tale. *See feature, page 12.* (S)(AD)
10.30 FILM **The Limehouse Golem**
Victorian-era thriller starring Bill Nighy and Douglas Booth. A Scotland Yard inspector hunts down the killer behind a series of violent murders. (S)(AD) (2016, 15, 105min) ★★★★
SEX ●●● VIOLENCE ●●● LANGUAGE ●●●
12.15 AM **Beauty and the Beast: A Comic Relief Pantomime for Christmas** With Lily James. (S)(R)
1.15 **Sign Zone: My Life at Christmas with Sally Phillips** (S)(R)(AD)
2.15 **Sign Zone: Simon Schama's History of Now** (S)(R)(AD)
3.15 **Sign Zone: The Repair Shop at Christmas** A train set. (S)(R)(AD)
4.15 **to 6.30** AM **Previews** (S)

ITV1

103 103/176 803 | 103 103/113 | 3 103 | 103 111

6.00 AM **Good Morning Britain** (S)
9.00 **Lorraine** (S)
10.00 **This Morning** (S)
12.30 PM **Loose Women** (S)
1.30 **ITV News** (S)
1.40 **In for a Christmas Penny** From Chelmsford. (S)(R)
2.25 **Ninja Warrior UK: Race for Glory** Obstacle-course challenge. (S)(R)
3.25 **You've Been Framed! Christmas Crackers** Including a postman being attacked by a turkey. (S)(R)
3.50 FILM **The Grinch** Animated Dr Seuss adaptation featuring the voice of Benedict Cumberbatch. (S)(AD) (2018, U, 100min) ★★★
5.30 **Michael Bublé's Christmas in the City** A festive special with the Canadian singer. (S)(R)
6.25 **Local News** (S)
6.45 **ITV News** (S)

8.30 Gino's Italian Christmas Feast

7.00 Emmerdale
Manpreet is determined to make it a Christmas to remember. (S)(AD)
7.30 Coronation Street
Spider asks Toyah to keep his secret, Griff persuades Max to lie to the police, Tyrone's secret plotting leaves Fiz disenchanted, and burglars thwart Daniel's romantic ambition. (S)(AD)
8.30 NEW **Gino's Italian Christmas Feast**
One-off festive special featuring Gino D'Acampo and his family and friends. (S)(AD)

9.00 NEW **Alison Hammond in at the Rich End: The Riviera**
The presenter travels across the French Riviera on a mission to find out what makes the super-rich tick as she samples eye-watering opulence first hand. (S)(AD)

10.00 **ITV News** (S)
10.15 **Local News** (S)
10.30 The NFL Show
Laura Woods presents highlights from the opening match of week 16 between New York Jets and Jacksonville Jaguars. (S)
11.25 **Inside M&S at Christmas**
A behind-the-scenes look inside the supermarket at Christmas, following colleagues and suppliers, from the farm to the factory and the shop floor. (S)(R)(AD)
12.15 AM **Shop: Ideal World**
3.00 **Unwind with ITV** (S)
4.15 **Love Your Weekend with Alan Titchmarsh** With Anne Reid and Cameron Mackintosh. (S)(SL)(R)
5.05 **to 6.00** AM **Tenable** (S)(SL)(R)

+1 hour | 203 | 114 | 35 | 112

CHANNEL 4

104 104/108 804 | 104/108 | 4 104 | 104/106

6.00 AM **Countdown** (S)(R)
6.40 FILM **Rugrats in Paris** Animation. (S)(AD) (2000, U, 75min) ★★★
7.55 **Everybody Loves Raymond** (S)(R)
8.50 **Frasier** Triple bill. (S)(R)(AD)
10.20 **The Simpsons** (S)(R)(AD)
11.20 **News** (S)
11.25 FILM **A Christmas Carousel** Drama. (S) (2020, PG, 100min) ★★
1.05 PM **Jamie's Night Before Christmas** Festive dishes. (S)(R)
2.10 **Countdown** New edition (S)
3.00 **A Place in the Sun** New edition (S)
4.00 **Chateau DIY at Christmas** Series finale A drinks event. (S)(AD)
5.00 **Kirstie's Handmade Christmas** Series finale Paper craft. (S)(AD)
6.00 **Hollyoaks** Bobby tries his best to warn off Felix as he and Mercedes get closer. (S)(AD)
6.30 **News** (S)

10.00 The Last Leg Christmas Bash

7.00 The Dog House at Christmas
Following the work of Woodgreen Pets Charity as they continue their mission to home abandoned dogs in time for Christmas. Ziggy, Winston and Emori try to win over some potential adopters. (S)(R)(AD)

8.00 NEW **London Zoo at Christmas**
A look into the festive goings-on of the world's oldest scientific zoo, revealing how keepers and other staff make the holiday magic happen. (S)(AD)

9.00 NEW **8 Out of 10 Cats Does Countdown Christmas Special**
Jimmy Carr hosts as Jon Richardson and Jack Dee take on Lee Mack and Rose Matafeo. With guests Stevie Martin and Joe Wilkinson. (S)

10.00 NEW **The Last Leg Christmas Bash**
Comedian James Acaster, TV presenter AJ Odudu and stars from *The Great British Bake Off* join Adam Hills, Alex Brooker and Josh Widdicombe for a festive edition of the show. (S)
11.05 **Father Ted Christmas Special** (R)
12.15 AM **Friday Night Dinner** (S)(SL)(R)
12.45 FILM **Office Christmas Party** Comedy. (S)(AD) (2016, 15) ★★★
2.30 **Come Dine with Me Celebrity Christmas Special** (S)(R)
4.50 **Kirstie's Handmade Christmas** (R)
5.05 **Countdown** (S)(R)
5.30 **Drawers Off** (S)(R)
5.45 **Jamie: Keep Cooking at Christmas**
5.55 **to 6.15** AM **Kirstie's Handmade Christmas** (S)(R)

+1 hour | 204/208 | 142 | 15 | 121

(S) Subtitles (SL) Signing (R) Repeat (AD) Audio Description

CHANNEL 5

105 105 805 | 154 105 | 5 105 | 105 105

5.30 AM **Milkshake!**
9.15 **Jeremy Vine** (S)
12.30 PM **Friends** (S5) (S)(R)(AD)
1.25 FILM **You've Got Mail** Romantic comedy starring Tom Hanks and Meg Ryan as two bookshop owners who hate one another in real life but are e-mail lovers in cyberspace. (S) (1998, PG, 114min) ★★★
3.45 FILM **Cast Away** Adventure drama starring Tom Hanks as a man who must learn the physical and emotional secrets of survival when he is stranded on a South Pacific island. With Helen Hunt. (S) (2000, 12, 165min) ★★★★
6.30 **World's Strongest Man** New edition 3/11. Further action from Giants Live. (S)

9.00 All Creatures Great & Small

7.30 NEW **Our Big Yorkshire Christmas** Festive celebrations with Jane McDonald, and Amanda and Clive Owen and family from *Our Yorkshire Farm*. Plus, there are contributions from Julian Norton and Peter Wright from *The Yorkshire Vet*, and *Friday on the Farm* stars Rob and Dave Nicholson. (S)
9.00 NEW **All Creatures Great and Small Christmas Special** *Merry Bloody Christmas:* Festive episode. A young guest brings wonder, mischief and cheer to Skeldale House at Christmas while everyone waits for important news. *See feature, page11.* (S)
10.10 FILM **Calendar Girls** Comedy inspired by a true story, starring Helen Mirren and Julie Walters. Two middle-aged friends living in a village in the Yorkshire Dales hit upon an unusual fund-raising venture. (S) (2003, 12, 135min) ★★★★
SEX ●●● VIOLENCE ●●● LANGUAGE ●●●
12.25 AM FILM **Notes on a Scandal** Psychological drama based on the novel by Zoe Heller, starring Judi Dench and Cate Blanchett. (S) (2006, 15, 95min) ★★★★
2.00 **LeoVegas Live Casino Show** (S)
4.00 **to 5.30** AM **Secrets of the National Trust with Alan Titchmarsh** (S)(R)

+1 hour 205 | 155 | 46 | 128

SKY SHOWCASE

106 106 806 | 110 109 | 340 355

6.00 AM **Wild Animal Babies** (S)(R)
9.00 **The Simpsons** (S)(R)
10.45 **Harry Potter: A Who's Who of the Wizarding World** (S)(R)
11.45 **The Borrowers** Fantasy starring Stephen Fry. (S)(R)
1.30 PM **The Nation's Favourite Christmas Carols** (R)
3.30 **The Unofficial Science of Home Alone** With Guz Khan. (R)
5.00 **The Christmas Movie Countdown** Simon Callow reveals the Yuletide number one, as voted for by the public. (R)
6.00 FILM **The Polar Express** Animated adventure starring Tom Hanks. A young boy who is growing sceptical about Santa travels to the North Pole on board a steam train. (S)(AD) (2004, U, 100min) ★★★★

9.00 Batman v Superman

FILM **The Polar Express** (film started at 6.00pm)
SEX ●●● VIOLENCE ●●● LANGUAGE ●●●

8.00 NEW **Red Riding Hood: After Ever After** David Walliams's comedy fantasy. Fifty years after her brush with the wolf, an adult Red Riding Hood and her granddaughter face a new problem deep in the forest.
9.00 FILM **Batman v Superman: Dawn of Justice** Action adventure starring Ben Affleck and Henry Cavill. The two superheroes' mutual distrust leads them into a battle to the death manipulated by an evil billionaire. With Gal Gadot and Jesse Eisenberg. (S) (2016, 12, 164min) ★★★
SEX ●●● VIOLENCE ●●● LANGUAGE ●●●
11.45 **Rob and Romesh vs Christmas on Ice** The duo join a *Disney on Ice* show. (R)
12.45 AM **The Unofficial Science of Home Alone** With Guz Khan. (R)
2.10 **Never Mind the Buzzcocks Christmas Special** (R)
3.05 **Young Rock** (S3) (R)
3.35 **Christmas Crime UK** (R)
4.00 **Capital Jingle Bell Ball** (R)
5.00 **to 6.00** AM **Futurama** (S)(R)

+1 hour 206

LOCAL VARIATIONS

BBC1

SCOTLAND
Sky 951, Virgin 862, Freesat 960
11.15pm The Scotts (S)(R) **11.45** FILM Last Christmas (S)(AD) (2019, 12, 100min) ★★ **1.25am** The Hit List (S)(R) **2.10** Weather for the Week Ahead (S) **2.15-6.00am** BBC News (S)

N. IRELAND
Sky 953, Virgin 863, Freesat 957
7.30pm B&B by the Sea New edition (S) **8.00** EastEnders (S)(AD) **8.30-9.30** NEW Celebrity MasterChef Christmas Cook-Off (S)(AD) **10.05-10.35** The Blame Game New episode (S) **11.15** NEW The Cleaner (S)(AD) **11.45** Two Doors Down Christmas Special Series finale (S)(AD) **12.15-1.55am** FILM Last Christmas: As Scotland.

WALES
Sky 952, Virgin 864, Freesat 964
No variations

BBC2

N. IRELAND
Sky 972, Freesat 969
10.30pm Sing! An Irish Christmas (S)(R) **11.30pm-1.15am** FILM The Limehouse Golem (S)(AD) (2016, 15, 105min) ★★★★

WALES
Sky 971, Freesat 971
No variations

ITV1

No variations

S4C

Sky 134, Virgin 166, Freesat 120
6.00am Cyw **12.00noon** Newyddion S4C a'r Tywydd **12.05pm** Bwyd Epic Chris (AD) **12.30** Heno **1.00** Dim Byd i'w Wisgo **1.30** Cerys Matthews a'r Goeden Faled **2.00** Newyddion S4C a'r Tywydd **2.05** Prynhawn Da New edition **3.00** Newyddion S4C a'r Tywydd **3.05** Chris a'r Afal Mawr (AD) **4.00** Awr Fawr **5.00** Stwnsh **6.00** Ceffylau Cymru **6.30** Rownd a Rownd (AD) **7.00** Heno New edition **7.30** Newyddion S4C a'r Tywydd **8.00** NEW Carol yr Wyl 2022 **8.55** Newyddion S4C a'r Tywydd **9.00** Only Boys Aloud Series finale **10.00** Sgwrs Dan y Lloer **11.00pm-12.05am** Radio Fa'ma (AD)

BBC3

117/141/173 | 107/157 | 23 109 | 179 107

BBC3 programmes start at 7.00pm

7.00 PM **The Catch Up**
7.05 NEW **Becoming... Dumbledore** Jude Law talks about how he took on the role of Albus Dumbledore.
7.25 FILM **The Young Victoria** Historical romantic drama starring Emily Blunt and Rupert Friend. The young Princess Victoria prepares to take the throne. (2008, PG, 100min) ★★★★
9.00 FILM **A Star is Born** Drama starring Lady Gaga and Bradley Cooper, who also directed. A fading music star falls in love with a nightclub singer-songwriter. (2018, 15, 136min) ★★★★★
11.10 **Planet Sex with Cara Delevingne**
11.55 **Bad Education**
12.25 AM **Bad Education Reunion**
1.10 **God Shave the Queens**
2.05 **Bad Education**
2.35 **Freeze: Skating on the Edge** Documentary.
3.25 **Becoming... Dumbledore**
3.45 **to 3.55** AM **Press X to Continue**

BBC4

116 116 | 107/108 | 9/24 106 | 108

BBC4 programmes start at 7.00pm

7.00 PM **Winter Walks** The Rev Kate Bottley treks across Wensleydale and Coverdale.
7.30 **Keeping Up Appearances** Festive episode from 1991. Hyacinth makes Richard dress as Father Christmas.
8.00 **Top of the Pops** The Christmas Day edition from 1990, featuring Elton John, Kim Appleby and New Order.
9.00 **Johnny Cash: The Man, His World, His Music** Documentary charting the singer-songwriter's career.
10.00 **Dolly Parton: 50 Years at the Opry** Highlights from the singer's performance to celebrate 50 years as a member of the Grand Ole Opry.
11.15 NEW **Country Music Christmas** Carly Pearce hosts a night full of holiday classics.
11.55 **Country Music by Ken Burns** 7&8/9. Documentary.
1.40 AM **Top of the Pops**
2.40 **to 3.40** AM **Johnny Cash: The Man, His World, His Music**

MORE4

136 136 831 | 147 195 | 18 | 124

8.55 AM **Kirstie's Handmade Treasures** Book-binding.
9.15 **A Place in the Sun**
11.05 **Find It, Fix It, Flog It**
1.10 PM **Heir Hunters** A case involving a former political correspondent. **2.10** The probate detectives head to Bletchley Park.
3.10 **Four in a Bed** Five editions.
5.55 **Escape to the Chateau: DIY** The Strawbridges head to the beaches of Saint-Malo with Angel's parents to seek out chateau inspiration.
6.55 **Escape to the Chateau** Angel discovers that the chateau has a vast attic space running the length of the building and rising to the ridge of the roof.
7.55 **Grand Designs** Kevin McCloud meets a couple building a giant new home on a 16-acre plot in Lincolnshire.
9.00 **24 Hours in A&E** A 27-year-old man is brought in after being thrown from his motorbike at speed. **10.00** A 56-year-old woman is rushed to St George's with an open ankle fracture after a fall.
11.05 **8 Out of 10 Cats Does Countdown Christmas Special** Double bill.
1.15 AM **Emergency Helicopter Medics**
2.15 **24 Hours in A&E**
3.20 **to 3.50** AM **Food Unwrapped**

+1 hour 236 | 196 | 125

E4

135 135 830 | 106 145 | 13 | 122

6.00 AM **Hollyoaks**
7.00 **Ramsay's Hotel Hell**
8.00 **Black-ish**
9.00 **How I Met Your Mother**
10.00 **The Big Bang Theory**
11.00 **The Goldbergs**
12.00 NOON **Brooklyn Nine-Nine**
1.00 PM **The Big Bang Theory**
3.00 **The Goldbergs**
4.00 **Modern Family**
5.00 **The Big Bang Theory**
6.30 **Hollyoaks** Felix ends up aiming accusations at the wrong person.
7.00 **The Big Bang Theory** 24/24. Sheldon has to deal with dramatic changes in his relationship with Amy. (S8) **7.30** 11/24. Leonard feels anxious about his lack of accomplishments. (S11)
8.00 **Modern Family** 17/24. A day out is anything but fun for Cam, Mitch and Manny. **8.30** 18/24. The adults take a trip to Las Vegas. (S5)
9.00 **Made in Chelsea: Bali** Series finale 4/4. Harvey turns to Gareth for guidance.
10.00 **Celebs Go Dating: The Finale** Series finale Paul and Anna check in with Navid.
11.05 **Naked Attraction**
1.15 AM **Made in Chelsea: Bali**
2.15 **Celebs Go Dating: Finale**
3.10 **Summer House** New edition Reality series.
4.00 **Ramsay's Hotel Hell**
4.50 **to 6.00** AM **Brooklyn Nine-Nine**

+1 hour 235 | 146 | 30 | 123

Friday primetime

FRIDAY Entertainment

Friday

Sky Witness

107 107 807 | 112 111 | 341 356

6.00 AM **911 Crisis Centre**
7.00 **Border Patrol**
9.00 **Road Wars**
10.00 **Border Security: America's Front Line** Following the work of US border protection agencies.
11.00 **Caught on Dashcam** Road disasters captured on video by drivers' dashboard cameras.
3.00 PM **Nothing to Declare** Six editions following the work of customs officers in Australia.
6.00 **911 Crisis Centre** New editions Double bill.

7.00 Border Security

7 PM

7.00 **Border Security: America's Front Line** New editions Double bill. The work of US border protection agencies.

8 PM

8.00 **Blue Bloods** *Cold Comfort:* 13/20. Frank contends with a potentially dirty cop within his ranks. (S12)

9 PM

9.00 **9-1-1** *Christmas Spirit:* 10/18. The team handle a series of holiday-themed incidents. (S3)

10 PM

10.00 **9-1-1** *Wrapped in Red:* 10/18. The crew are kept busy with a series of emergencies over Christmas Eve. (S5)
11.00 **Blue Bloods** 10/20. (S12)
12.00 M'T **FBI** 5/22. A suburban wife is kidnapped. (S4)
1.00 AM **Coroner** 6/12. (S4)
2.00 **The Good Doctor** 8/22. (S6)
3.00 **Blue Bloods** 10/20. (S12)
4.00 **Road Wars**
5.00 **to 5.00** AM **Brit Cops**

+1 hour 207 220

Sky Atlantic

108/109 108/109 808 | 342 357

6.00 AM **Storm City**
7.40 **Game of Thrones** (S3)
12.55 PM **Mare of Easttown** 1/7, Drama starring Kate Winslet. **2.00** 2/7. Mare questions suspects in a murder case. **3.05** 3/7. Phone records lead Mare and Colin to question an unlikely suspect. **4.15** 4/7. A call gives Dawn hope that Katie might be alive. **5.20** 5/7. Mare opens up about her family's history. **6.30** 6/7. A heroic rescue lands Mare in hospital. (S1)

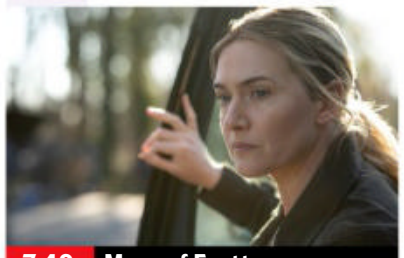
7.40 Mare of Easttown

7.40 **Mare of Easttown** *Sacrament:* 7/7. Mare reaches the end of the investigation as she attempts to bring the case that devastated her town to an end. (S1)

9.00 **Game of Thrones** *Mockingbird:* 7/10. Tyrion enlists an ally, and Brienne follows a new lead as her mission continues.

10.05 **Game of Thrones** *The Mountain and the Viper:* 8/10. Littlefinger and Sansa are questioned about Lysa's death. (S4)
11.10 **Game of Thrones** *The Watchers on the Wall:* 9/10. Jon and the Night's Watch face their biggest challenge. (S4)
12.15 AM **Ray Donovan** 10/10. (S7)
1.25 **My Brilliant Friend** 8/8. (S3)
2.55 **The Wire** 12/12. (S3)
4.05 **to 6.00** AM **Storm City**

+1 hour 208/209

Sky Max

113/114 113/114 | 122 121 | 346 361

6.00 AM **Tom Cruise: Movie Maverick** With Alex Zane.
7.00 **The 80s: Cinema's Greatest Decade** Stand-out movies.
8.00 **Terry Pratchett's Going Postal** Comic fantasy.
12.00 NOON **Agatha Raisin**
2.00 PM **Never Mind the Buzzcocks Christmas Special**
4.00 **The Unofficial Science of Home Alone** With Guz Khan.
5.30 **Christmas Movie Countdown**
6.30 **It's Christmas Live from the Royal Albert Hall** A concert of Christmas classics.

9.00 A League of Their Own

7 PM

It's Christmas Live from the Royal Albert Hall (started at 6.30pm)

8 PM

8.00 NEW **Red Riding Hood: After Ever After** Comedy fantasy set 50 years after the events of the classic fairy tale.

9 PM

9.00 **A League of Their Own Christmas Special** With Tony Bellew, Eve Muirhead, John Barnes and David Seaman.

10 PM

10.00 **The Russell Howard Hour – Best of Christmas** Topical show.
10.55 **Rob & Romesh vs Christmas 2021**
11.50 **Rob and Romesh vs Christmas on Ice**
12.45 AM **The Unofficial Science of Home Alone** With Guz Khan.
2.00 **Stop, Search, Seize**
3.00 **Highway Patrol**
3.30 **Christmas Crime UK**
4.00 **Capital Jingle Bell Ball**
5.00 **to 6.00** AM **Highway Patrol**

ITV2

118 118 816 | 115 176 | 6 | 113

6.00 AM **Unwind**
6.25 **Love Bites**
7.20 **Secret Crush**
8.15 **In for a Penny**
9.15 **Ninja Warrior: Race for Glory**
10.20 FILM **Addams Family** Animation. (2019, PG) ★★
12.05 PM FILM **Lego Movie 2: The Second Part** Animation. (2019, U, 107min) ★★★★
2.10 **Family Fortunes: Celebrity Christmas Special**
3.15 **In for a Christmas Penny**
4.00 FILM **Peter Pan** Adventure. (2003, PG, 113min) ★★★★

9.00 Bridesmaids

7 PM

6.15 FILM **Wonder Woman** Fantasy adventure with Gal Gadot and Chris Pine. An Amazon princess leaves her isolated island during World War One, aiming to bring the conflict to an end. (2017, 12, 121min) ★★★★
SEX ●●● VIOLENCE ●●● LANG ●●●

8 PM

9 PM

9.00 FILM **Bridesmaids** Comedy starring Kristen Wiig, Maya Rudolph and Rose Byrne. A single woman tries to compete with a rich rival after she is asked to be her childhood best friend's maid of honour. (2011, 15, 124min) ★★★★
SEX ●●● VIOLENCE ●●● LANG ●●●

10 PM

11.25 **Family Guy** (S11)
12.55 AM **American Dad!** (S12&4)
1.50 **Christmas Shopping with Keith Lemon** With Ella Eyre.
2.45 **Hey Tracey!**
3.40 **Take Me Out**
4.50 **Love Bites**
5.45 **to 6.00** AM **Unwind**

+1 hour 218 116 29 114

ITV3

119 119 817 | 117 177 | 10 | 115

6.00 AM **Classic Coronation Street**
7.00 **Classic Emmerdale**
8.05 **That's My Boy**
9.10 **The Darling Buds of May**
11.35 **Heartbeat**
1.40 PM **Classic Emmerdale**
2.15 **Classic Coronation Street**
3.50 **A Touch of Frost** *Close Encounters:* An autistic teenager is arrested for murder of a security guard.
6.00 **Heartbeat** *Cashing In:* A flood of forged banknotes leads the police to believe a fugitive has arrived in Aidensfield.

10.00 Grantchester

7 PM

7.00 **Heartbeat** *A Whiter Shade of Pale:* A new villager is found dead after announcing her intention to marry a businessman.

8 PM

8.00 **Doc Martin** *Single White Bevy:* 7/8. Mrs Tishell's young cousin Sarah joins her for work experience, but it does not go to plan.

9 PM

9.00 **Doc Martin** *Licence to Practice:* 8/8. Preparations for Morwenna and Al's wedding go wrong. (S9)

10 PM

10.00 **Grantchester** Festive special. It is the week before Christmas and Sidney is rushed off his feet with church duties.
11.30 **A Is for Acid** Fact-based crime drama starring Martin Clunes and Keeley Hawes.
1.35 AM **An Audience with Bob Monkhouse**
3.05 **The Darling Buds of May**
5.05 **That's My Boy**
5.55 **to 6.00** AM **Unwind**

+1 hour 219 174 59 116

BBC Scotland

SCOT 115 108 9 108 106
REST OF UK 187 162 110

12.00 NOON **This Is BBC Scotland**
7.00 PM **The Seven**
8.00 **Scotland's Christmas Home of the Year** The top five Christmas homes across Scotland.
9.00 NEW **My Old School** The story of Scotland's most notorious imposter.
10.45 **Still Game Christmas Special** Festive episode. Winston's stolen turkey turns out to be far from oven-ready, and Navid's customers get more than they bargained for with his mulled wine.
11.15 **Sportscene: Premiership Highlights** Action from Motherwell v Kilmarnock and Ross County v Rangers.
11.45 PM **to 12.00** M'T **Growing Up Scottish – Festive Special** New edition Scotland's comedians remember past New Year's Eves.

Sky Comedy

114/115 135 123 | 347 362

8.00 AM **Will & Grace** (S4)
1.00 PM **Will & Grace** (S4)
5.00 **Young Rock** Rocky learns the consequences of crossing Vince **5.30** Dwayne makes a life-changing decision. **6.00** Ata finds herself at odds with her rival at Lia's wrestling promotion. **6.30** Teenage Dwayne is locked in with his father overnight. **7.00** Dwayne struggles with the public attention. **7.30** New episode Sitcom inspired by Dwayne Johnson's formative years. (S3)
8.00 **Ballers** 1&2/10. (S1)
9.00 **Rosie Molloy Gives Up Everything** 3&4/6. (S1)
10.00 **Nikki Glaser: Good Clean Filth**
11.15 **Lil Rel Howery: I Said It. Y'all Thinking It**
12.30 AM **Avenue 5** (S2)
1.40 **Sex and the City** (S3)
3.30 **Carters Get Rich** (S1)
4.00 **to 5.00** AM **Futurama**

Sky Arts

130 130 165 140 | 11 | 147 365

6.00 AM **Arts Uncovered**
6.15 **An Evening with Il Divo**
8.15 NEW **The Vienna Christmas Concert**
10.00 **Hitchcock Presents**
11.00 **Discovering**
12.00 NOON **André Rieu: Christmas Around the World** A festive concert.
2.00 PM **Celebrity Portrait Artist of the Year**
3.00 **10th Classic FM Live Concert**
5.00 **Agatha Christie Hour**
6.00 **Hitchcock Presents**
7.00 NEW **Wonderland: The Story of Christmas**
8.00 **Phil Collins: Going Back to Detroit**
8.55 **Peter Gabriel: Live in Athens 1987**
11.25 **Berlin Live**
12.45 AM **Queen: Live in Rio**
2.05 **Discovering**
3.00 **Queen & Bejart: Ballet for Life**
4.15 **Music Icons**
5.05 **to 6.00** AM **Cheltenham Literature Festival**

Pick

151 156 | 36 | 144

7.00 AM **Stop, Search, Seize**
9.00 **Police Ten 7**
11.00 **Highway Patrol**
1.00 PM **Motorbike Cops**
3.00 **Caught Red Handed**
5.00 **Star Trek: Enterprise**
6.00 **Nothing to Declare UK**
7.00 **Hawaii Five-0** 13/22. A frozen corpse is found in a golf course's cryochamber. (S10)
8.00 **Caught on Dashcam** Road disasters captured on video by drivers' dashboard cameras.
9.00 **Road Wars Christmas Special 2003**
10.00 **Road Wars Christmas Special 2019**
11.00 **Dahmer on Dahmer: A Serial Killer Speaks** 1/2. The crimes of serial killer Jeffery Dahmer.
12.35 AM **Street Crime UK**
1.00 **The Force: Manchester**
2.00 **Nothing to Declare UK**
3.00 **Border Patrol**
4.00 **Motorway Patrol**
5.00 **to 6.00** AM **Police Ten 7**

Comedy Central

112/113 181 132 | 345 360

8.00 AM **Last Man Standing**
12.00 NOON FILM **Mirror Mirror** Fantasy. (2012, PG, 101min) ★★★
2.05 PM **Friends** (S2&3)
8.00 **Michael McIntyre's Big Christmas Show** The comedy star returns for a festive special, with guests Chris Kamara and Katherine Jenkins.
9.00 FILM **Austin Powers: International Man of Mystery** Spy spoof with Mike Myers. (1997, 15, 95min) ★★★★
11.00 FILM **Jackass: The Movie** Slapstick comedy with Johnny Knoxville. (2002, 18, 87min) ★
12.45 AM FILM **Bring It On** Teen comedy. (2000, 12, 99min) ★★★★
2.45 **Kevin Hart Live: Seriously Funny**
3.45 **Donald Glover: Comedy Central Live**
4.10 **to 5.00** AM **Friends**

+1 hour 212/213 133

ITV Be

131 119 179 | 28 | 119

6.00 AM **The Real Housewives of Cheshire**
7.50 **Be Beautiful**
8.00 **Big Bake: Holiday**
9.00 **LittleBe**
12.00 NOON **Big Bake: Holiday** Four editions.
4.10 PM FILM **Christmas on Mistletoe Lake** Drama. (2022, PG) ★★★
6.00 **Christmas Dinner Date**
7.00 **Dinner Date** New edition
8.00 FILM **The Blind Side** Fact-based drama with Sandra Bullock. (2009, 12, 129min) ★★★
10.40 **Love Island: Australia** New edition
11.50 **The TOWIE Years**
12.50 AM **The Only Way Is Essexmas**
1.40 **Vanderpump Rules**
2.25 **Chrisley Knows Best**
3.15 **Unwind**
3.35 **Sam Faiers: The Mummy Diaries**
4.25 **to 6.00** AM **The Real Housewives of Cheshire**

+1 hour 120 58

★★★★★ Excellent ★★★★ Very Good ★★★ Good ★★ Average ★ Poor

ITV4

120 120 818 118 178 26 117

6.00 AM **River Monsters**
6.25 **The Champions**
7.25 **Cadfael**
8.55 **Magnum, PI**
9.55 **The Professionals**
11.00 **Minder**
12.05 PM **The Protectors**
12.40 **The Champions**
1.45 **River Monsters**
2.45 **Magnum, PI**
3.50 **The Professionals**
4.50 **Minder** Terry's girlfriend gets caught up in a robbery.
6.00 **River Monsters**

7.00 The Chase Celebrity

7.00 **The Chase Celebrity** Louise Hazel, Joel Dommett, Sinitta and Les Dennis team up to take part in the quiz show.
8.00 **Junk and Disorderly** Henry, Allen and Guy finally take possession of the Buick Roadmaster they worked hard to own.
9.00 **Wrestling: AEW Dynamite** Hard-hitting action from the world of All Elite Wrestling – the roster features world-class talent including Jon Moxley, Chris Jericho, Bryan Danielson and Claudio Castagnoli.
11.05 FILM **Rambo: First Blood Part II** Action drama sequel. (1985, 15, 96min) ★★★
1.10 AM **Driving Force**
3.00 **Cadfael**
4.25 **The Champions**
5.20 **The Protectors**
5.50 **to 6.00** AM **Unwind**

+1 hour 220 175 60 118

Sky Sci-Fi

139 139 836 139 138 348 363

6.00 AM **Stargate SG-1** (S2)
8.00 **Teleshopping**
11.00 **V** 9/19. (S1)
12.00 NOON FILM **Triassic Hunt** Adventure starring Michael Pare. (2021, PG, 86min) ★★
2.00 PM **Star Trek: The Next Generation** Triple bill of the drama, including at:
4.00 22/26. Troi's mother falls in love with a scientist. (S4)
5.00 **Stargate SG-1** 21/22. The team travel back to 1969.
6.00 22/22. O'Neill wakes from cryonic suspension. (S2)

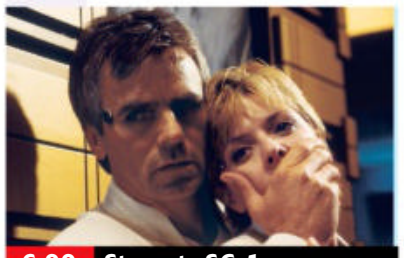
6.00 Stargate SG-1

7.00 FILM **The 12 Disasters of Christmas** Disaster movie starring Ed Quinn. A small town is hit by a string of catastrophes in line with a Mayan prophecy predicting the end of the world as the new year approaches. (2012, 12, 90min) ★★
SEX ●●● VIOLENCE ●●● LANG ●●●
9.00 **From** *Silhouettes:* 5/10. Jim, Tabitha and Ethan begin asking questions about where they are.
10.00 **From** *Book 74:* 6/10. Boyd's plan to head off into the forest provokes an unexpected response from Kenny. (S1)
11.00 **Salem's Lot** 2/2. (S1)
1.00 AM **Chucky** 7/8. The survivors gather to perform an exorcism.
2.00 8/8. The Three Amigos receive a special gift. (S2)
3.00 **V** 9/19. (S1)
4.00 **to 6.00** AM **Star Trek: The Next Generation**

+1 hour 229

Alibi

109/110 809 126 343 358

7.25 AM **Death in Paradise** (S2)
12.40 PM **Death in Paradise** 1/8. Richard Poole meets a sticky end at a university reunion.
2.00 2/8. The filming of a horror movie ends in murder.
3.20 3/8. Humphrey and the team investigate the shooting of Fidel's old school friend.
4.40 4/8. A flight attendant is poisoned at a hotel. (S3)
6.00 **Without a Trace** 15/23. A bride disappears at her wedding, leading to suspicions of kidnapping. (S1)

7.00 The Mallorca Files

7.00 **The Mallorca Files** *Son of a Pig:* 2/6. A detective becomes the link to a missing person and historical murders. (S2)
8.00 **CSI: Vegas** *In the Blood:* 7/10. A horse covered in blood leads the CSI team to a halfway house for convicted murderers. (S1)
9.00 **Murdoch Mysteries – A Merry Murdoch Christmas** 19/19. The team investigate when a philanthropist is murdered and the presents he hands out every year to Toronto's underprivileged go missing. (S9)
11.00 **Without a Trace** As 6.00pm.
12.00 M'T **Death in Paradise** As 3.20pm and 4.40pm.
2.05 AM **Limetown** 5/10. Lia searches for the creator of Limetown. (S1)
2.50 **to 4.00** AM **The Mallorca Files**

+1 hour 209/210 191

GOLD

110/111 110/111 124 344 359

7.25 AM **The Two Ronnies**
8.45 **2point4 Children Christmas Special 1996**
9.40 **Still Open All Hours**
10.20 **Last of the Summer Wine**
11.50 **Victoria Wood**
12.25 PM **dinnerladies**
1.05 **The Green Green Grass**
2.00 **Trust Morecambe & Wise**
3.00 **Porridge**
4.00 **Trust Morecambe & Wise**
5.00 **The Vicar of Dibley** It's Geraldine's 40th birthday.
5.40 **Dad's Army** Double bill.

7.15 Ghosts

7.15 **Ghosts** A new arrival joins the haunted household in this Christmas special.
7.50 **The Vicar of Dibley** The vicar is swept off her feet by a handsome new arrival to the village. Guest stars Richard Armitage and Keeley Hawes.
9.00 **Mrs Brown's Boys Christmas Special** The doting mother yearns for peace and quiet.
9.40 **Mrs Brown's Boys** A handsome man tries to woo the mother-of-six.
10.20 **Mrs Brown's Boys Christmas Special** A fire leaves Rory and Dino with nowhere to work.
11.00 **Mrs Brown's Boys**
11.40 **Miranda**
12.20 AM **Absolutely Fabulous Special: Ab Fab @ 20**
1.00 **Peep Show**
2.20 **The Vicar of Dibley**
3.15 **to 4.00** AM **Miranda**

+1 hour 210/211 194

Dave

111/112 127 19 157

7.10 AM **Supercar Customiser**
7.35 **Celebrity Storage Hunters**
8.30 **Eddie Eats Christmas**
9.00 **Rick Stein's Cornwall**
10.00 **World's Most Dangerous Roads** The Ho Chi Minh Trail.
11.20 **Red Bull Soapbox Race 2022** From Brussels.
12.20 PM **Top Gear USA Special**
1.20 **QI XL** With Jo Brand.
2.20 **Would I Lie to You?**
4.20 **Top Gear Africa Special** The team try to find the definitive source of the Nile.

8.20 Would I Lie to You?

7.00 **QI** Festive special from 2011, with Sean Lock, Ross Noble and. Brian Blessed.
7.40 **Richard Osman's House of Games** With Angellica Bell and Gyles Brandreth.
8.20 **Would I Lie to You? At Christmas** With Ricky Tomlinson, Ray Winstone and Josh Widdicombe.
9.00 **QI XL** Chris McCausland, Justin Moorhouse and Holly Walsh join regular panellist Alan Davies and host Sandi Toksvig.
10.00 **Meet the Richardsons at Christmas** The Richardsons try to create the perfect Christmas.
10.40 More celebs arrive.
11.20 **Gavin & Stacey** Gavin and Stacey's announcement dampens the mood.
12.40 AM **Mock the Week**
1.20 **QI XL** With Cariad Lloyd.
2.20 **QI** With Sarah Millican.
3.00 **to 4.00** AM **Mel Giedroyc: Unforgivable**

+1 hour 211 131 74

Friday

7 PM 8 PM 9 PM 10 PM

GREAT! tv

157 189 50 142

6.00 AM **Sue Thomas: F.B.Eye**
8.00 **Highway to Heaven**
10.00 FILM **Oh Christmas Tree!** Festive comedy starring Sarah Lancaster. (2013, U, 87min) ★★
12.00 NOON **Castle** (S4)
1.00 PM **Body of Proof** (S3)
3.00 **Sue Thomas: F.B.Eye**
5.00 **Murder, She Wrote**
7.00 **M*A*S*H** Four episodes of the series, including at:
8.00 2/22. The vaudeville troupe bid farewell.
8.30 3/22. A GI is plagued by guilt. (S10)
9.00 **Randall and Hopkirk (Deceased)** 2/26. (S1)
10.00 **The Persuaders!** (S1)
11.00 **Classic Who Wants to Be a Millionaire?** Quiz.
12.00 M'T **M*A*S*H** (S9&10)
2.00 AM **Randall and Hopkirk (Deceased)**
3.00 **Sue Thomas: F.B.Eye**
4.30 **to 6.00** AM **Highway to Heaven**

+1 hour 257 220 62 143

4seven

137 143 193 49 127

9.00 AM **Four in a Bed**
9.30 **Come Dine with Me Christmas**
12.00 NOON **Jamie's Easy Christmas**
1.00 PM **A Place in the Sun**
3.00 **Chateau DIY at Christmas**
4.00 **Kirstie's Handmade Christmas**
5.00 **A Place in the Sun**
6.00 **Jamie's Night Before Christmas**
7.00 **Kirstie's Handmade Christmas** Paper craft.
8.00 **George Clarke's Alaskan Adventure**
9.00 **Gogglebox Festive Special** The armchair critics watch 2021's biggest Christmas shows.
10.35 **Celebrity Gogglebox**
11.35 **Vardy v Rooney: A Courtroom Drama**
1.45 AM **Taskmaster: Champion of Champions**
2.50 **to 4.55** AM **Big Fat Quiz of Everything**

5USA

141 141 153 21 129

9.00 AM **Entertainment News**
9.05 **NCIS** 14-16/24. (S16)
12.00 NOON **Law & Order**
3.55 PM **Entertainment News**
4.00 **Law & Order** (S14)
6.00 **Entertainment News**
6.05 **NCIS** Four episodes of the drama, including at:
8.00 *IRL:* 9/20. The team investigate a petty officer's murder.
9.00 *The North Pole:* 10/20. Gibbs and the team assist Ziva. (S17)
10.00 **Law & Order: Special Victims Unit** *Surrendering Noah:* 23/23. Benson's adoption of baby Noah becomes entangled in a legal showdown. (S16)
10.55 *Terrorised:* 1/21. A possible planned mass-casualty event in the city is revealed. (S18)
11.55 **Criminal Minds** (S5)
2.50 AM **Private Eyes** (S4)
3.35 **to 4.00** AM **Criminals: Caught on Camera**

+1 hour 241 185 130

5STAR

128 151 32 131

8.10 AM **Rich Kids Go Skint**
9.00 **Car Pound Cops: Give Me My Car Back!**
10.00 **Bargain Loving Brits in Blackpool**
11.00 **Shoplifters & Scammers: At War...**
12.00 NOON **Entertainment News** Showbiz news.
12.05 PM **Traffic Cops**
2.05 **Police Interceptors**
5.10 FILM **Good Morning Christmas!** Drama. (2020, PG, 84min) ★★
7.00 **Shoplifters & Scammers: At War with the Law**
8.00 **Car Pound Cops: Give Me My Car Back!** New edition
9.00 FILM **300** Adventure. (2006, 15) ★★★★
11.20 FILM **300: Rise of an Empire** (2014, 15) ★★★
1.25 AM **Car Pound Cops: Give Me My Car Back!**
3.25 **to 4.45** AM **Criminals: Caught on Camera**

+1 hour 228 186 141

W

132 827 125 25 156

6.10 AM **Inside the Ambulance at Christmas**
7.00 **DIY SOS: The Big Build**
8.00 **Tipping Point**
10.00 **Tipping Point: Lucky Stars** Game show.
11.00 **DIY SOS: The Big Build**
12.00 NOON **Inside the Ambulance at Christmas**
2.00 PM **Tipping Point**
4.00 **DIY SOS: The Big Build**
5.00 **My Family**
7.00 **MasterChef USA**
8.00 **My Family**
8.40 **Outnumbered** Christmas special from 2011. Plans for a festive holiday grind to a halt.
9.35 Christmas special from 2012. The Brockmans throw a party.
10.30 **The Undateables**
11.35 **One Born Every Minute**
12.35 AM **Inside the Ambulance at Christmas**
1.35 **Ski A&E**
2.25 **to 3.00** AM **Inside the Ambulance**

+1 hour 232 190

Drama

143 130 20 158

7.20 AM **One Foot in the Grave** Comedy series.
8.30 **New Tricks**
9.50 **Classic Casualty**
12.00 NOON **The Bill**
1.00 PM **Classic EastEnders**
2.20 **The Green Green Grass**
4.45 **Hi-de-Hi!**
6.05 **Porridge** The inmates plan a Christmas escape.
7.00 Fletch is caught making booze in his cell.
8.00 **Jonathan Creek** *Daemons' Roost:* Jonathan returns to help an old acquaintance get to the bottom of a mystery from her past.
10.00 **New Tricks** *Tiger Tiger:* The team re-examine the circumstances surrounding a zookeeper's death.
11.00 **Hustle**
12.20 AM **Silent Witness**
2.40 **A Place to Call Home**
3.25 **to 4.00** AM **Birds of a Feather**

+1 hour 243 226 60

RealityXtra

147 197 68 134

9.00 AM **Perry Mason**
11.00 **Matlock** 9/22. (S6)
12.00 NOON **NCIS** (S12)
1.00 PM **JAG** 3&4/24. (S6)
3.00 **Perry Mason**
5.00 **Unsolved Mysteries**
6.55 **Judge Judy** Real-life small-claims cases.
9.00 **NCIS** *Patience:* 19/24. The deaths of a prostitute and one of her apparent clients in a drive-by shooting is connected to the prime suspect in a deadly attack on a US airport 40 years earlier. (S12)
10.00 **Unsolved Mysteries** The cases of a woman suffering from amnesia and a string of murders in New Hampshire. **11.00** Examining strange happenings, including paranormal encounters.
11.55 **Judge Judy**
2.00 AM **NCIS** As 9pm.
3.00 **Evidence of Evil**
5.00 **to 6.00** AM **Matlock**

Legend

148 149 41 137

8.00 AM **Walker, Texas Ranger** 21/25. (S2)
9.00 **Knight Rider** (S4)
10.00 **Star Trek: The Next Generation** 1/26. (S3)
11.00 **Farscape: The Peacekeeper Wars**
2.40 PM **Tales from the Darkside** 3/20. (S4)
3.05 FILM **Snowmageddon** Fantasy. (2011, 12) ★
4.50 **Legend Lowdown**
5.00 **Star Trek** 17/30. (S1)
6.00 **Star Trek: The Next Generation** 2/26. (S3)
7.00 **Knight Rider** (S4)
8.00 **Walker, Texas Ranger**
9.00 FILM **The Man Called Noon** Western. (1973, 15, 98min) ★★
10.55 FILM **Wind Chill** Chiller with Emily Blunt. (2007, 15, 87min) ★★★
12.45 AM FILM **The Howling** Horror chiller. (1980, 18, 91min) ★★★★
2.35 **to 4.30** AM FILM **Extraterrestrial** Sci-fi. (2014, 15, 98min) ★★

Challenge

145 160 48 146

7.00 AM **The Chase**
9.00 **Play Your Cards Right**
12.00 NOON **The Chase**
3.00 PM **Family Fortunes**
4.00 **Bullseye** Four editions.
6.00 **Cash Trapped** Quiz hosted by Bradley Walsh.
7.00 **The Family Chase** The Price family from Oldham takes on one of the Chasers.
8.00 **The Celebrity Chase** *Emmerdale*'s Natalie Anderson, actress Patsy Kensit, broadcaster Esther Rantzen and singer-presenter Brian McFadden take on a trivia expert for charity.
9.00 **The Chase** Bradley Walsh hosts the quiz.
10.00 **Classic Who Wants to Be a Millionaire?** A vintage episode of the quiz show.
11.00 **Bullseye** Four editions.
1.00 AM **The Chase**
4.00 **Scrapheap Challenge**
5.00 **to 5.30** AM **Bullseye**

E!

159 159 835 164 163

7.00 AM **Revenge Body with Khloe Kardashian**
9.00 **Relatively Famous: Ranch Rules**
10.00 **Kourtney and Khloe Take the Hamptons**
12.00 NOON **Keeping Up with the Kardashians**
6.00 PM **Botched** A top executive wants to downsize her breasts.. **7.00** Paul Nassif tends a dog bite victim. **8.00** Terry Dubrow restiores a young woman's breasts.
9.00 **Keeping Up with the Kardashians** Kourtney refects on her new relationship. **10.00** Kris fears she is being poisoned.
11.00 **Raising a F-ing Star**
12.00 M'T **Dating: No Filter**
1.00 AM **Dr 90210**
2.00 **Teleshopping**
3.00 **Mathis Family Matters**
4.00 **to 5.00** AM **The Drama Queen**

Sky Documentaries

121 121 819 278 277 352 367

6.00 AM **The Comedy Store**
7.00 **Discovering**
8.00 **The Directors**
10.00 **Well Groomed**
11.45 **My Icon: Deta Hedman**
12.00 NOON **Janet Jackson**
3.55 PM **The Comedy Store**
5.00 **The Loneliest Whale: The Search for 52** A whale that calls out at a frequency unrecognised by other whales.
6.50 **Hitsville: The Making of Motown** The history and origins of Motown.
9.00 **Lancaster** The story of the legendary bomber synonymous with the Dambusters.
11.00 **Edge of the Earth**
12.10 AM **Who Killed the KLF?** The rise and fall of the KLF in the 1980s and 1990s.
2.00 **Branson**
3.10 **SIC: Prince of MotoGP**
4.55 **to 7.00** PM **The Comedy Store**

Sky Nature

124 124 822 280 279 354 369

6.00 AM **Wild Animal Babies**
9.00 **Monkey Life**
12.00 NOON **Christmas Winter Wonderland**
1.00 PM **Guardians of the Wild** Double bill.
3.00 **Kenya Wildlife Diaries**
6.00 **Dogs with Extraordinary Jobs** A Jack Russell cares for a surprising array of species in Namibia. **7.00** How dogs are trained to use smell for conservation work.
8.00 **Malawi Wildlife Rescue** Triple bill following the work of staff at a wildlife rescue centre.
11.00 **Bear: Koala Hero** Rescuing injured koalas from burnt-out bushland.
12.00 M'T **Zambia Untamed**
4.00 AM **Malawi Wildlife Rescue** Documentary.
5.00 **to 6.00** AM **Africa's Wild Roommates: How Animals Share Bed and Board**

HGTV

158 286 44 166

7.00 AM **Escape to the...**
8.00 **Restoration Home**
9.00 **A Place in the Sun**
10.00 **Homes Under the Hammer** In Gateshead.
11.00 **Escape to the Country**
12.00 NOON **My Lottery Dream Home**
1.00 PM **House Hunters International**
2.00 **Home Town: Ben's Workshop**
3.00 **Restoration Home**
4.00 **Good Bones**
5.00 **Homes Under the...**
6.00 **A Place in the Sun**
7.00 **Escape to the Country**
9.00 **White House Christmas 2021** New edition
10.00 **My Lottery Dream Home: Holiday Special**
11.00 **House Hunters International**
12.00 M'T **Escape to the...**
1.00 AM **Homes Under the...**
2.00 **Good Bones**
3.00 **to 4.00** AM **My Lottery Dream Home**

+1 hour 258 290

Food Network

140 285 43 148

6.00 AM **All-Star Gingerbread Build**
7.00 **Beat Bobby Flay**
8.00 **James Martin – Home Comforts at Christmas**
9.00 **The Hairy Bakers' Christmas Special**
10.00 **Barefoot Contessa**
11.00 **Mary Berry's Quick Cooking** With Joe Lycett.
12.30 PM **Rachel Allen's Easy Christmas**
1.00 **Tom Kerridge's Christmas Dinner**
2.00 **James Martin – Home...**
3.00 **The Hairy Bakers...**
4.00 **Mary Berry's Quick...**
5.30 **Home Sweet Home: New Holiday Faves**
6.00 **Tom Kerridge's...**
7.00 **Nigella Bites**
8.00 **James Martin – Home...**
9.00 **The Hairy Bakers...**
10.00 **Tom Kerridge's...**
11.00 **Beat Bobby Flay** New editions
1.00 **to 3.00** AM **Diners, Drive-Ins and Dives**

+1 hour 240 149

DMAX

172 171 39 150

6.00 AM **Salvage Dawgs**
7.00 **Aussie Gold Hunters**
8.00 **Alaskan Bush People**
9.00 **Edge of Alaska**
10.00 **Alaska: Last Frontier**
11.00 **Alaska: Homestead Rescue** Reality series.
12.00 NOON **Alaska: Surviving the Last Frontier**
1.00 PM **Best Baker in America** Cooking series.
2.00 **Cake Boss**
4.00 **Building Off the Grid**
5.00 **Alaskan Bush People**
6.00 **Aussie Gold Hunters**
7.00 **Deadliest Catch**
8.00 **Alaska: Last Frontier**
9.00 **Three Men Four Wheels**
10.00 **JDM Legends**
11.00 **Yukon Gold**
12.00 M'T **Alaska: The Last Frontier** Reality series.
1.00 AM **Naked and Afraid**
2.00 **Teleshopping**
4.00 **Tanked**
5.00 **to 6.00** AM **Maine Cabin Masters**

+1 hour 272 214 151

5Action

150 187 150 33 132

9.00 AM **Winter Road Rescue**
9.35 **Trucking Hell**
10.35 **Motorway Cops: Catching Britain's Speeders** Documentary.
11.30 FILM **Gunfight at Comanche Creek** Western. (1963, U) ★
1.25 PM FILM **Bite the Bullet** Western. (1975, PG, 131min) ★★★★
4.00 **Trucking Hell**
5.00 **Motorway Cops: Catching Britain's Speeders** Documentary.
6.00 **Police Interceptors**
9.00 FILM **A Fistful of Dollars** Western. (1964, 15, 96min) ★★★★
11.10 **Christmas Criminals: Caught on Camera**
12.10 AM **Fights, Camera, Action!** Sporting events.
1.10 **Blue Bloods** (S1)
3.55 **World's Deadliest Weather: Caught on Camera** New edition
4.50 **to 5.00** AM **Entertainment News**

Sky Crime

122 122 820 137 136 349 364

6.00 AM **Highway Patrol**
7.00 **Motorway Patrol**
8.00 **Highway Cops**
9.00 **Caught on Dashcam**
11.00 **Send in the Dogs**
12.00 NOON **The Force: Manchester**
1.00 PM **Britain's Most...**
2.00 **The Real Manhunter**
3.00 **Forensics: Catching...**
4.00 **How I Caught the Killer**
5.00 **Killing Mum and Dad**
6.00 **Killer in My Village**
7.00 **World's Most Evil Killers**
8.00 **Britain's Most Evil Killers**
9.00 **Catching a Serial Killer: Sam Little**
10.35 **World's Most Evil Killers**
11.30 **Killer in My Village**
12.30 AM **An Unexpected Killer** Crime series.
1.30 **Forensics: Catching...**
2.30 **What the Killer Did Next** Michael Ryan.
3.30 **Brit Cops**
4.30 **to 5.30** AM **Motorway Patrol**

+1 hour 222 221

CBS Reality

146 148 67 135

9.00 AM **Judge Judy**
1.00 PM **Judge Judy**
7.00 **Medical Detectives** A mass food poisoning in Oregon in 1984. **7.30** A case in which a woman was shot dead.
8.00 **A Stranger in My Home** A trailer-park couple's neighbour grows a little too close for comfort.
9.00 **It Takes a Killer** A look into the disappearance of a surgeon's wife. **9.30** The case of a woman who appeared to die from a fall.
10.00 **The Murder That Changed Britain**
11.30 **Medical Detectives**
12.00 M'T **Written In Blood**
1.00 AM **It Takes a Killer**
2.00 **Snapped: Killer Couples**
3.00 **A Stranger in My Home**
3.50 **Unsolved Mysteries**
5.15 **to 6.00** AM **Judge Judy**

+1 hour 246 218 136

Really

142 128 17 160

6.00 AM **Fantasy Homes by the Sea** In north Wales.
7.00 **Teleshopping**
8.00 **Salvage Hunters**
9.00 **The Repair Shop**
10.00 **Antiques Road Trip**
12.00 NOON **Money for Nothing** A fireplace.
1.00 PM **The Hotel Inspector**
2.00 **Animal Cops Houston**
4.00 **Dr Jeff: Rocky Mountain Vet**
5.00 **Helicopter ER**
6.00 **The Repair Shop**
7.00 **Antiques Road Trip**
9.00 **These Woods Are Haunted** New edition A young family's day hike turns into a nightmare.
10.00 **The Dead Files** New edition Amy Allan travels to Pinellas Park.
11.00 **Ghost Adventures**
12.00 M'T **Paranormal 911**
1.00 AM **Ghost Adventures**
2.00 **Teleshopping**
4.00 **to 5.00** AM **Animal Cops Houston**

Blaze

164 199 64 162

6.00 AM **World's Deadliest Weather: Caught on Camera** Triple bill.
8.40 **Storm Stories**
12.35 PM **Nature Gone Wild**
3.00 **Strange Evidence** Six editions, including at: **6.00** An underwater drone films a mystifying monster from the deep. **7.00** A mysterious UFO over Chile. **8.00** A police dash cam captures a shadowy creature stalking Georgia's ancient forests.
9.00 **The UnXplained with William Shatner**
11.00 **Weird or What? with William Shatner**
1.00 AM **Paranormal: Caught on Camera**
3.00 **Storage Wars Canada**
4.00 **Auction Hunters: Pawn Shop Edition**
5.00 **to 6.00** AM **Hardcore Pawn**

+1 hour 81

TLC

133 133 828 167

7.00 AM **Curvy Brides Boutique** Reality series.
8.00 **Say Yes to the Dress**
12.00 NOON **Say Yes to the Dress: America**
1.00 PM **Cake Boss**
2.00 **My 600lb Life**
3.00 **My Lottery Dream...**
4.00 **Seeking Sister Wife**
5.00 **sMothered**
6.00 **Flip or Flop**
7.00 **My Lottery Dream Home** In North Carolina.
8.00 **Brother Vs. Brother**
9.00 **Home Town**
10.00 **Naked and Afraid: Of Love** New edition
11.00 **Dr Pimple Popper**
12.00 M'T **Brother Vs. Brother**
1.00 AM **Home Town**
2.00 **Naked and Afraid: Of Love** Reality series.
3.00 **Dr Pimple Popper**
4.00 **Curvy Brides Boutique**
5.00 **to 5.00** AM **Say Yes to the Dress**

+1 hour 233 172

5SELECT

153 152 56 133

9.00 AM **The Yorkshire Vet**
9.30 **Our Yorkshire Farm**
1.30 PM **All Creatures Great and Small Christmas Special**
2.45 **All Creatures Great and Small** 1-5/6. (S3)
7.50 **All Creatures Great and Small** *For Whom the Bell Tolls:* 6/6. The radio reports that Britain is standing on the brink of war. (S3)
9.00 FILM **Steptoe and Son** Big-screen spin-off from the sitcom, starring Wilfrid Brambell and Harry H Corbett as Albert and Harold Steptoe. (1972, PG, 98min) ★★
11.00 **Britain's Favourite Christmas TV Moments**
12.30 AM **Freddie Mercury: A Christmas Story**
2.00 **Christmas at the Tower of London**
2.55 **Royals Revealed**
3.45 **to 4.00** AM **Entertainment News**

Quest

144 144 834 169 12 172

6.00 AM **How Do They Do It?** Wensleydale cheese.
6.25 **Find It, Fix It, Flog It**
7.10 **The Repair Shop**
8.00 **American Pickers**
10.00 **Chasing Classic Cars**
11.00 **Fifth Gear Recharged**
12.00 NOON **Combat Dealers**
1.00 PM **Money for Nothing**
2.00 **The Repair Shop**
3.00 **Find It, Fix It, Flog It**
4.00 **Salvage Hunters**
5.00 **Salvage Hunters: The Restorers**
6.00 **Wheeler Dealers**
7.00 **Aussie Gold Hunters**
8.00 **Salvage Hunters**
9.00 **Helicopter ER**
10.00 **Estonia** New editions
12.00 M'T **Massive Engineering Mistakes**
2.00 AM **Fifth Gear Recharged**
3.00 **Overhaulin'**
4.00 **to 5.00** AM **How It's Made**

+1 hour 244 213 70 168

Quest Red

149 170 40 169

6.00 AM **Say Yes to the Dress: Lancashire**
7.00 **Say Yes... UK**
8.00 **Say Yes to the Dress**
9.00 **Animal Cops Houston**
11.00 **Forensic Detectives**
1.00 PM **Happily Never After**
2.00 **Disappeared**
3.00 **Gone** Michele Whitaker.
4.00 **Animal Cops Miami**
5.00 **Say Yes... UK**
7.00 **Long Lost Family**
8.00 **Dr Pimple Popper**
9.00 **Signs of a Psychopath** New editions Double bill.
10.00 **The Tiger King Disappearance: The Friends Speak** New edition Don Lewis abruptly disappeared on the way to Costa Rica.
12.00 M'T **Nightmare Next Door** Documentary.
1.00 AM **Murder on CCTV**
2.00 **Murder Comes to Town**
3.00 **to 4.00** AM **FBI Files**

+1 hour 249 170

★★★★★ Excellent ★★★★ Very Good ★★★ Good ★★ Average ★ Poor

Discovery

125 125 823 250 320 325

6.00 AM **Wheeler Dealers**
7.00 **Deadliest Catch**
8.00 **Treehouse Masters**
9.00 **Building Off the Grid**
10.00 **Mysteries of the Deep**
1.00 PM **Jeremy Wade's Dark Waters** Four editions of the series, including at: **4.00** Reports of a monster fish in Italy's Lake Garda. **5.00** Jeremy searches for a freshwater beast in Tasmania.
6.00 **Garage Rehab** Richard and his team transform a struggling non-profit garage.

10.00 Mountain Monsters

7.00 **Diesel Brothers** The crew of DieselSellerz buy used or broken-down trucks with the intent of refurbishing them to sell.
8.00 **Gold Rush** The gold miners of the Yukon put everything on the line in the hope of striking it rich.
9.00 **Alaskan Killer Bigfoot** An excursion proves too terrifying for one team member, who flees Portlock the next day.
10.00 **Mountain Monsters** New edition The team learn incredible new information about Trapper dating back to 1984.
11.00 **Naked and Afraid** A pair of complete strangers find themselves stranded.
12.00 M'T **Expedition Bigfoot**
1.00 AM **Alaskan Killer Bigfoot**
2.00 **Mountain Monsters**
3.00 **Gold Rush**
4.00 **to 5.00** AM **Wheeler Dealers**

+1 hour 225 258

Animal Planet

162 251

8.00 AM **Tanked**
9.00 **Pit Bulls & Parolees**
10.00 **My Cat from Hell**
11.00 **Lone Star Law**
12.00 NOON **Tanked**
1.00 PM **Pit Bulls & Parolees**
2.00 **The Zoo** Double bill.
4.00 **My Cat from Hell** A couple who moved to a bigger house to keep their cats apart.
5.00 **Lone Star Law** A call about underage drinkers.
6.00 **Tanked** Brad Jennings wants to complete his new office with three tanks.

9.00 When Turkeys Attack

7.00 **Pit Bulls & Parolees** Mariah and Marcel help people living on the streets with their dogs by handing out goodie bags.
8.00 **Legends of the Wild** Damian Duffy and Matt Hoffman trek into some of the world's most dangerous areas.
9.00 **When Turkeys Attack** Incidents of violence mounted by the birds, featuring first-hand accounts from survivors.
10.00 **Edge of Alaska** Neil seeks help from McCarthy's unlikeliest resident as he pursues his mine tour project.
11.00 **Meet the Orangutans** A young member's surrogate attachment causes issues. **11.30** There is a baby boom.
12.00 M'T **Meet the Penguins**
1.00 AM **Edge of Alaska**
2.00 **My Cat from Hell**
3.00 **Lone Star Law**
4.00 **to 5.00** AM **Tanked**

+1 hour 262 259

Nat Geographic

129 129 825 266 268

8.00 AM **Lost Treasures of Egypt**
9.00 **Drain the Oceans: Rise of the Roman Empire**
10.00 **Air Crash Investigation**
11.00 **Car S.O.S**
12.00 NOON **Monster Fish**
1.00 PM **Wicked Tuna: North v South** Documentary.
2.00 **Japan's Lost Battleship**
3.00 **Shipwreck Graveyard**
4.00 **Ghost of the Minerva**
5.00 **Seconds from Disaster**
6.00 **Lost Treasures of Egypt** The riddles of the Great Sphinx.

8.00 Uncharted UK

7.00 **Air Crash Investigation** A plane that nosedived into the runway at Russia's Rostov airport.
8.00 **Gordon Ramsay: Uncharted UK** Gordon explores Wales, from its rural interior to its rugged coastal waters.
9.00 **Gordon Ramsay: Uncharted UK** The chef leaps off cliffs for seaweed along England's Jurassic Coast.
10.00 **Air Crash Investigation** A commercial flight's crash while landing at Cork Airport in 2011.
11.00 **Air Crash Investigation** An aeroplane that slammed into a hillside in Canada.
12.00 M'T **Car S.O.S**
1.00 AM **Wicked Tuna**
2.00 **Alaska: The Next Generation**
3.00 **Ice Road Rescue**
4.00 **to 5.00** AM **Air Crash Investigation: Special Report**

+1 hour 229 267

Sky History

123 123 821 270 353 368

6.00 AM **American Pickers**
7.00 **Forged in Fire**
8.00 **Book of Secrets with Lance Reddick**
10.00 **Pawn Stars**
11.00 **Alexander the Great**
12.00 NOON **American Pickers**
1.00 PM **Book of Secrets with Lance Reddick**
3.00 **Pawn Stars: A Treasure Remembered**
4.00 **USS Indianapolis: The Legacy**
6.00 **American Pickers** Robbie gets 'revved up' for a time-travel bike in Mississippi.

6.00 American Pickers

7.00 **Forged in Fire** The smiths forge pry bar knives, before facing off to recreate a pair of Spetsnaz shovels.
8.00 **Hunting Hitler: The Final Chapter** Documentary investigating the true scope of the Nazis' plans, exploring how they might have infiltrated and targeted North America after World War Two.
10.00 **Britain's War of Thrones: The Hundred Years War, with Dan Jones** The epic story of the rival dynasties.
11.00 **River Hunters** Evidence of Roman life in Scotland.
12.00 M'T **Celts: The Untold Story**
1.00 AM **Hunting Hitler: The Final Chapter** As shown at 8pm.
3.00 **River Hunters**
4.00 **Pawn Stars: A Treasure Remembered**
5.00 **to 6.00** AM **River Hunters**

+1 hour 223 271

Yesterday

155 155 846 129 27 159

6.00 AM **Impossible Railways**
8.00 **Top Gear**
9.00 **The World at War**
10.00 **War Factories**
11.00 **Great British Railway Journeys** Double bill.
12.00 NOON **Bangers and Cash**
2.00 PM **Great British Railway Journeys** Four editions.
4.00 **The World at War**
5.00 **War Factories**
6.00 **Rise of the Nazis** The infamous Night of the Long Knives in late June and early July of 1934.

7.00 Abandoned Engineering

7.00 **Abandoned Engineering** A windswept Scottish island and the remains of a resort in Japan that watched a city burn.
8.00 **Inside the Christmas Factory** The factory processes and surprising history behind the nation's favourite festive treats.
9.00 **Bangers and Cash** Derek heads to Suffolk to collect two Bentleys with a majestic pedigree.
10.00 **Bangers and Cash** Derek auctions a Jensen Interceptor along with a one-off Wood & Pickett Triumph Dolomite Sprint.
11.00 **Abandoned Engineering** Documentary about a group of rusting ships stranded in an arid desert, and a defensive line on the snow-covered peaks of the Italian Alps.
12.00 M'T **Top Gear**
1.00 **to 3.00** AM **Impossible Railways**

+1 hour 255 217 75

Friday

7 PM

8 PM

9 PM

10 PM

Disc. History

177 257

6.00 AM **Expedition Unknown**
7.00 **Mysteries of the Missing**
8.00 **Tony Robinson's World War One**
9.00 **Combat Dealers**
10.00 **Mysteries at the Castle**
11.00 **Treasures of the Royal Captain**
12.00 NOON **NASA's Unexplained Files**
1.00 PM **Expedition Unknown**
2.00 **Greatest Events of World War II**
3.00 **Hunt for King Arthur's Castle** Documentary.
4.00 **Mysteries at the...**
5.00 **Tony Robinson's...**
6.00 **How the Universe...**
7.00 **Expedition Unknown**
8.00 **Combat Dealers**
9.00 **Shark Rampage 1916**
11.00 **Blowing Up History**
12.00 M'T **NASA's...**
1.00 AM **Combat Dealers**
2.00 **Shark Rampage 1916**
4.00 **to 5.00** AM **Hunt for King Arthur's Castle**

+1 hour 277 261

Eden

166 245

9.00 AM **Dr Christian Will See You Now** Triple bill.
12.00 NOON **Dr Christian Will See You Now**
1.00 PM **Dr Christian Will See You Now** Ten editions, including at: **7.00** A woman seeks Dr Christian Jessen's help in dealing with her flaky scalp. **8.00** A woman whose fear of breast cancer is affecting her marriage. **9.00** The team treat a woman with alopecia. **10.00** The TV doctor helps a woman resolve her body image issues. **11.00** A bride-to-be with an impulse control disorder worries about her appearance.
12.00 M'T **Dr Christian Will See You Now**
5.30 **to 6.00** AM **Collar of Duty**

+1 hour 266 246

WILD

165 165 849 264 265

8.00 AM **Monster Fish**
9.00 **Saving Giraffes: The Long Journey Home**
10.00 **Frozen Kingdom of the Snow Leopard**
11.00 **Africa's Hunters**
12.00 NOON **Snakes in the...**
1.00 PM **Yukon Vet: Family Affair**
2.00 **Yukon Vet: The Oakley Bunch**
3.00 **Wild Arctic: Kingdom of Ice** Documentary.
4.00 **Secrets of the Zoo**
6.00 **Snakes in the City**
7.00 **Animal Fight Club**
8.00 **Monster Fish**
9.00 **When Sharks Attack**
10.00 **Ten Deadliest Snakes**
11.00 **Snakes in the City**
12.00 M'T **Africa's Hunters**
1.00 AM **Bizarre Animal Friends** Documentary.
2.00 **Snakes in the City**
3.00 **Yukon Vet: Family Affair** Documentary.
4.00 **to 5.00** AM **Yukon Vet: The Oakley Bunch**

Sky History 2

163 163 840 272

8.00 AM **Auction Hunters**
9.00 **Top Secret UFO Projects Declassified**
10.00 **Alien Files: Unsealed**
11.00 **Ancient Aliens: The Ultimate Evidence**
12.00 NOON **Food Tech**
1.00 PM **Guns That Changed the Game**
2.00 **World War II: The Price of Empire**
3.00 **Ancient Aliens**
4.00 **Mega Disasters**
5.00 **Bigfoot Files**
6.00 **Ancient Mysteries**
7.00 **Guns That Changed...**
8.00 **Ideas That Changed the World** The car.
9.00 **Rome: Rise and Fall of an Empire**
10.00 **Ronnie O'Sullivan's American Hustle**
11.00 **Ancient Aliens**
1.00 AM **How Sex Changed the World** Double bill.
3.00 **Ronnie O'Sullivan's...**
4.00 **Deadliest Warrior**
5.00 **to 6.00** AM **Vintage Tech Hunters**

PBS America

174 273 84 155

8.00 AM **Beautiful Serengeti**
8.30 **Annie Oakley**
9.40 **Billy the Kid**
10.50 **Butch Cassidy and the Sundance Kid**
11.55 **Bonnie & Clyde**
1.00 PM **Wyatt Earp**
2.10 **Annie Oakley**
3.15 **Billy the Kid**
4.20 **Butch Cassidy and the Sundance Kid**
5.30 **Bonnie & Clyde**
6.35 NEW **The Civil War: Remember the Sultana** The story of the steamboat *Sultana*.
8.40 **Bruce Springsteen: In His Own Words** An exclusive insight into the life of the musician.
10.15 **The Beatles: Made on Merseyside** How America influenced the emergence of the Mersey Beat sound.
12.00 M'T **Billy the Kid**
1.10 **to 2.00** AM **Beautiful Serengeti**

CI

166 166 839 198

6.00 AM **Homicide Hunter**
8.00 **The First 48**
10.00 **Meet, Marry, Murder**
11.00 **Secrets of the Morgue**
12.00 NOON **Buried in the Backyard**
1.00 PM **Fear Thy Neighbour**
2.00 **Green Eyed Killers**
3.00 **On the Case with Paula Zahn**
4.00 **Killer Britain with Dermot Murnaghan**
5.00 **Crimes That Shook Britain** The unsolved murder of Jill Dando.
6.00 **The First 48**
7.00 **American Justice**
8.00 **Buried in the Backyard**
9.00 **Court Cam**
10.30 **Panic 9-1-1** New edition A teenage girl clings to a tree to escape an alligator.
11.30 **Panic 9-1-1**
3.15 **to 5.05** AM **999: Killer on the Line**

+1 hour 256 222

SKY HD SD | VIRGIN HD | FREEVIEW HD | FREESAT HD | BT HD

FRIDAY Films

Friday

Sky Cinema Premiere

301 301 848 401 501 515

7.05 AM **Firestarter** As 9.50pm.
8.45 **The Amazing Maurice** (2022)
10.20 **PREMIERE Der Kaiser** (2022)
12.15 PM **The Batman** As 11.30pm.
3.10 **The Amazing Maurice** Animated family adventure. (2022, PG, 93min) ★★★★
4.45 **The Nan Movie** Comedy with Catherine Tate and Mathew Horne. (2022, 15, 95min) ★
6.25 **Together Together** Comedy drama starring Ed Helms. (2021, 15, 95min) ★★★

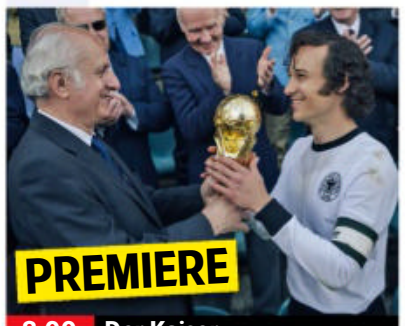

8.00 Der Kaiser

Sky Cinema Hits

310 310 857 403 503 517

7.15 AM **Milk** As shown at 3.50pm.
9.35 **The Pursuit of Happyness** Drama starring Will Smith. (2006, 12, 117min) ★★★
11.40 **xXx: The Next Level** Action sequel. (2005, 12, 97min) ★★
1.30 PM **The Matrix Reloaded** Sci-fi action thriller sequel. (2003, 15, 137min) ★★★★
3.50 **Milk** Biopic with Sean Penn. (2008, 15, 128min) ★★★★
6.00 **Dream Horse** Comedy drama. (2020, PG, 113min) ★★★★

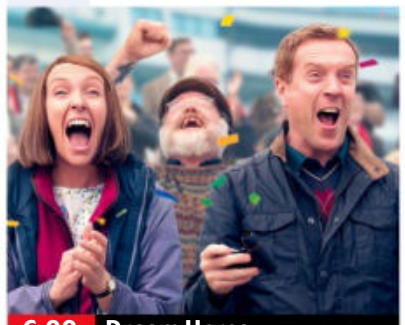
6.00 Dream Horse

Sky Cinema Family

306 306 850 406 506 520

6.25 AM **Annie** (2014, PG) ★★★
8.25 **Space Jam: A New Legacy** Adventure. (2021, U) ★★★
10.25 **The Divergent Series: Allegiant** Sci-fi. (2016, 12) ★★
12.30 PM **Clifford the Big Red Dog** Adventure. (2021, PG) ★★★
2.10 **Sonic the Hedgehog 2** Comedy. (2022, PG) ★★★
4.15 **Hook** Steven Spielberg's fantasy. (1991, U, 140min) ★★
6.40 **Ghostbusters** Fantasy comedy. (1984, 12, 105min) ★★★★

8.30 Fred Claus

Sky Cinema Action

307 307 851 407 507 521

6.10 AM **Hero** As 3.45am.
7.55 **The Three Musketeers** Adventure. (2011, 12) ★★★
9.55 **The Cinema List: Spider-Man**
10.15 **Spider-Man 2** Fantasy sequel. (2004, PG, 127min) ★★★★
12.30 PM **Sky Captain and the World of Tomorrow** Sci-fi. (2004, PG, 107min) ★★★★
2.20 **Morbius** (2022, 12) ★★
4.10 **The Brothers Grimm** Fantasy. (2005, 12, 118min) ★★★
6.10 **Jumanji** (1995, PG) ★★★★★

4.10 The Brothers Grimm

Sky Cinema Comedy

308 308 408 508 522

6.20 AM **The Nutty Professor**
8.10 **Anchorman: The Legend of Ron Burgundy** As 8pm.
10.00 **Miss Congeniality** Comedy. (2000, 12, 109min) ★★★★
12.00 NOON **Miss Congeniality 2: Armed and Fabulous** Comedy sequel. (2005, 12, 113min) ★★
2.05 PM **Swingers** As 1.35am.
3.55 **The Nutty Professor** Comedy. (1996, 12, 95min) ★★★
5.45 **Elizabethtown** Comedy. (2005, 12, 124min) ★★★

9.50 Ted

8 PM

8.00 **PREMIERE Der Kaiser** Biopic focusing on the life of German football player and manager Franz Beckenbauer, starring Klaus Steinbacher and Sina Tkotsch. Subtitled. (2022, PG, 90min)

9 PM

9.50 **Firestarter** Thriller with Ryan Kiera Armstrong. A girl tries to understand how she gained the power to set things on fire with her mind. (2022, 15, 94min) ★★★
SEX ●●● VIOLENCE ●●● LANG ●●●

10 PM

11.30 **The Batman** Comic-book drama starring Robert Pattinson and Zoë Kravitz. (2021, 15, 176min) ★★★★
2.25 AM **The Nan Movie** (2022)
4.05 **Prancer: The Tales** Festive family drama starring James Cromwell. (2022, PG, 90min)
5.55 **to 7.45** AM **Hell Hath No Fury** War drama starring Nina Bergman. (2021, 18, 94min) ★

11 PM

+1 hour 312

8.00 **The Matrix Revolutions** Sci-fi action thriller starring Keanu Reeves, Laurence Fishburne and Carrie-Anne Moss. As the machine army advance on the underground city of Zion, Neo is trapped between the Matrix and the machine world. (2003, 15, 129min) ★★★
SEX ●●● VIOLENCE ●●● LANG ●●●

10.15 **Scream** Horror sequel starring Neve Campbell. Twenty-five years after brutal murders shocked a quiet town, a new killer dons the Ghostface mask and targets a group of teenagers. (2022, 18, 114min) ★★★★
SEX ●●● VIOLENCE ●●● LANG ●●●

12.15 AM **Gladiator** Director Ridley Scott's historical epic. (2000, 15, 154min) ★★★★
3.00 **Blacklight** Action thriller. (2022, 15, 104min) ★
5.00 **to 6.00** AM **The Christmas Movie Countdown**

8.30 **Fred Claus** Festive comedy starring Vince Vaughn and Paul Giamatti. The embittered elder brother of Santa Claus reluctantly agrees to help his sibling prepare for Christmas. (2007, PG, 115min) ★★
SEX ●●● VIOLENCE ●●● LANG ●●●

10.30 **Save the Cinema** Fact-based drama telling the true story of a woman's campaign to save her town's cinema. Stars Samantha Morton. (2021, 12, 109min) ★★★
SEX ●●● VIOLENCE ●●● LANG ●●●

12.20 AM **Bratz** Teen comedy. (2007, PG, 98min) ★★
2.05 **Hero Mode** (2021, PG) ★★
3.40 **Dino Dana – The Movie** Adventure. (2020, U) ★★
5.00 **to 6.25** AM **The Cat in the Hat** Fantasy with Mike Myers. (2003, PG, 82min) ★★★★

8.00 **Spider-Man 3** Fantasy adventure sequel starring Tobey Maguire. A mysterious substance turns Spider-Man's suit jet-black and brings out a dark side to his personality. He must conquer his inner demons before he can defeat two new adversaries. (2007, 12, 139min) ★★★
SEX ●●● VIOLENCE ●●● LANG ●●●

10.25 **The Running Man** Sci-fi adventure starring Arnold Schwarzenegger as an escaped convict forced to participate in a deadly, gladiatorial game show. (1987, 18, 101min) ★★★
SEX ●●● VIOLENCE ●●● LANG ●●●

12.10 AM **Escape Plan** Thriller. (2013, 15, 113min) ★★★
2.10 **Black Site** Action thriller. (2022, 15, 93min) ★★
3.45 **Hero** Chinese adventure. Subtitled. (2002, 12) ★★★★
5.30 **to 6.00** AM **Sky Cinema Preview**

8.00 **Anchorman: The Legend of Ron Burgundy** Comedy starring Will Ferrell and Christina Applegate. A sexist news presenter feels threatened when a female rival joins his team. (2004, 12, 94min) ★★★★
SEX ●●● VIOLENCE ●●● LANG ●●●

9.50 **Ted** Comedy starring Mark Wahlberg. A man's best friend is the teddy bear who magically came to life when he was a boy. (2012, 15, 106min) ★★★
SEX ●●● VIOLENCE ●●● LANG ●●●

11.40 **Pineapple Express** Comedy thriller starring Seth Rogen, James Franco and Gary Cole. (2008, 18, 111min) ★★★★
1.35 AM **Swingers** Comedy with Jon Favreau and Vince Vaughn. (1996, 15, 96min) ★★★★
3.15 **St. Trinian's** Comedy. (2007, 12, 91min) ★★★
5.00 **to 6.50** AM **St Trinian's 2: The Legend of Fritton's Gold** Comedy with Colin Firth. (2009, PG, 106min) ★★

Sky Cinema Greats

304 304 849 404 504 518

7.15 AM **Footloose** As 2.40pm.
9.15 **Pretty in Pink** As 6.20pm.
11.05 **Ferris Bueller's Day Off** (1986)
12.55 PM **Groundhog Day** As 9.50pm.
2.40 **Footloose** Dance drama. (1984, 12, 107min) ★★★
4.30 **Top Gun** Aerial action drama. (1986, 12, 110min) ★★★
6.20 **Pretty in Pink** Teen comedy drama starring Molly Ringwald. (1986, 15, 99min) ★★★★

Sky Cinema Animation

305 305 412 500 514

6.35 AM **Shaun the Sheep Movie**
8.05 **Spirit: Stallion of the Cimarron**
9.35 **PAW Patrol: The Movie** Animation. (2021, U) ★★★
11.05 **Free Birds** Animated comedy. (2013, U, 91min) ★★
12.40 PM **Early Man** Animation. (2018, PG, 87min) ★★★★
2.15 **Dr Seuss' The Lorax** (2012)
3.45 **Christmas at Cattle Hill** Festive animation. (2020, U, 68min) ★★

TCM Movies

315 415 416

6.00 AM **Hollywood's Best Directors**
6.35 **Off Set** With Jamie Cullum.
7.15 **The Man from UNCLE** (S2)
9.30 **The Spy with My Face** Adventure with Robert Vaughn. (1964, PG, 86min) ★★
11.15 **The Man from UNCLE** (S2)
1.30 PM **The Spy in the Green Hat** Spy caper. (1966, PG) ★★
3.25 **Raiders of San Joaquin** Western. (1943, b/w, U) ★★

Talking Pictures

328 445 82 306

6.00 AM **Knight of the Plains** Western. (1939, b/w, U) ★★
7.15 **Dry Rot** (1956, b/w, U) ★★
9.00 **Come to the Stable** Comedy. (1949, b/w, U, 94min) ★★
10.55 **Murder By Proxy** Crime drama. (1954, b/w, PG, 87min) ★★
12.40 PM **Bush Christmas** Adventure. (1947, b/w, U, 80min) ★★
2.10 **The Frozen North** Comedy. (1922, b/w, U, 22min) ★★★★

HorrorXtra

317 192 138

HorrorXtra programmes start at 5.00pm

primetime

8.00 **Ferris Bueller's Day Off** Teen comedy starring Matthew Broderick as an irrepressible high-school student playing truant in Chicago. With Alan Ruck, Jennifer Grey and Mia Sara. (1986, 12, 103min) ★★★★
9.50 **Groundhog Day** Romantic fantasy comedy starring Bill Murray and Andie MacDowell. A cynical TV weatherman finds himself reliving the same 24 hours over and over again. (1993, PG, 103min) ★★★★★

11.35 **Alfie** Vintage comedy drama starring Michael Caine. (1966, 15, 114min) ★★★★
1.40 AM **Roustabout** Musical starring Elvis Presley and Barbara Stanwyck. (1964, U, 97min) ★★
3.30 **to 6.05** AM **Oliver!** Musical. (1968, U, 146min) ★★★★★

5.00 **The Angry Birds Movie** Animation. (2016, U) ★★★
6.45 **Shaun the Sheep Movie** Animated comedy adventure. (2015, U, 85min) ★★★★
8.15 **Flushed Away** Animated comedy adventure featuring the voice of Hugh Jackman. (2006, U, 85min) ★★★★
9.45 **Vic the Viking** Animation. (2019, U, 77min) ★★
11.10 **The Road to El Dorado** Animated comedy adventure. (2000, U, 89min) ★★

12.45 AM **Dr Seuss' The Lorax** Animated comedy adventure. (2012, U, 86min) ★★★
2.15 **Valiant** (2005, U) ★★★
3.35 **Spirit: Stallion of the Cimarron** Animation. (2002, U) ★★★
5.05 **to 6.35** AM **The Snow Queen: Mirrorlands** (2018, U) ★★

4.40 **Meet Me in St Louis** Musical. (1944, U, 113min) ★★★★
7.00 **Dallas** Western starring Gary Cooper as an ex-Confederate officer who poses as a US Marshal to gain revenge. (1950, PG, 94min) ★★★
9.00 **War** Thriller with Jason Statham and Jet Li. An FBI agent goes on the trail of a Chinese assassin in order to avenge the death of his partner. (2007, 18, 98min) ★★
11.10 **The Man from U.N.C.L.E** Adventure. (2015, 12) ★★★★

1.30 AM **Ghost Town** Western. (1956, b/w, U, 77min) ★★
2.55 **Off Set** Double bill.
3.30 **Close Up** Triple bill.
5.00 **Hollywood's Best Directors**
5.30 **to 6.05** AM **Off Set**

+1 hour 316 417

2.30 **Green for Danger** Thriller. (1946, b/w, PG, 91min) ★★★★
4.20 **Kathy Kirby: My Story**
6.00 **Terminus** Documentary.
6.35 **Call Northside 777** Thriller. (1947, b/w, U, 111min) ★★★★
9.00 **Cellar Club with Caroline Munro**
9.05 **The Puppet Masters** Sci-fi starring Donald Sutherland. (1994, 15, 104min) ★★★
11.15 **Cellar Club with Caroline Munro**
11.20 **Attack of the Lederhosen Zombies** Horror starring Laurie Calvert. (2016, 15, 78min) ★

12.55 AM **Cellar Club with Caroline...**
1.00 **Tales from the Crypt** Horror. (1972, 18, 92min) ★★★
2.50 **Cellar Club with Caroline Munro**
2.55 **Black Sunday** Suspense thriller. (1976, 15, 143min) ★★
5.45 **to 6.00** AM **Christmas Carols in 1947**

5.00 PM **Sleeping Beauty** Fantasy adventure. (2014, 15, 79min) ★
6.50 **This Is HorrorXtra**
7.00 **The Prisoner** The Chimes of Big Ben: 2/17. Number Six makes a daring escape bid. (S1)
8.00 **Farscape** Into the Lion's Den: Lambs to the Slaughter: 20/22. Part one of two. (S3)
9.00 **Assault on Precinct 13** Thriller starring Austin Stoker. An LA police station comes under siege by hordes of gang warriors. (1976, 15, 90min) ★★★★★

10.50 **Scanners** David Cronenberg's sci-fi thriller starring Stephen Lack and Patrick McGoohan.. (1981, 18, 103min) ★★★
12.55 AM **The Prisoner** As 7pm.
2.00 **to 3.00** AM **Farscape**

+1 hour 318 219 139

★★★★★ Excellent ★★★★ Very Good ★★★ Good ★★ Average ★ Poor

Sky Cinema Thriller

309 309 409 509 523

6.20 AM **The Cinema List: The 90s**
6.35 **Serenity** (2019, 15) ★★★
8.35 **The Hunt for Red October** Thriller. (1990, PG) ★★★★
11.05 **Patriot Games** Action thriller. (1992, 15, 116min) ★★
1.15 PM **Clear and Present Danger** Thriller. (1994, 12) ★★★
3.50 **The Manchurian Candidate** Political thriller remake. (2004, 15, 130min) ★★★★
6.15 **The Italian Job** Crime caper. (1969, PG, 100min) ★★★★★

8.00 48 Hours

8.00 **48 Hrs** Comedy thriller starring Nick Nolte and Eddie Murphy. A tough cop springs a smooth-talking criminal from jail on a two-day pass to help him track down two escaped convicts. (1982, 15, 97min) ★★★★★
SEX ●●● VIOLENCE ●●● LANG ●●●

9.50 **Another 48 Hrs** Action thriller comedy sequel starring Nick Nolte and Eddie Murphy. (1990, 18, 95min) ★
SEX ●●● VIOLENCE ●●● LANG ●●●

11.40 **Killer Joe** Crime thriller with Matthew McConaughey, Emile Hirsch and Juno Temple. (2011, 18, 98min) ★★★★
1.40 AM **Sin City** Film noir thriller starring Bruce Willis, Mickey Rourke and Clive Owen. (2005, 18, 124min) ★★★★
3.55 **Zola** Comedy starring Taylour Paige and Riley Keough. (2020, 18, 86min) ★★★★
5.30 **to 6.15** AM **Sky Cinema Preview**

Sky Cinema Christmas

303 303 410 510 524

6.30 AM **Christmas She Wrote**
8.10 **Last Train to Christmas**
10.20 **Christmas with the Coopers** Comedy with Diane Keaton. (2015, 12, 104min) ★★★
12.20 PM **Bad Santa 2** Comedy sequel. (2016, 15, 92min) ★★
2.10 **Batman Returns** Adventure. (1992, 12, 121min) ★★★★
4.30 **Get Santa** Festive comedy. (2014, U, 102min) ★★★
6.30 **Happy Christmas** Comedy drama. (2014, 15, 78min) ★★

10.00 Last Train to Christmas

8.00 **Little Women** Screen version of Louisa May Alcott's tale of four sisters living in New England during the American Civil War. Stars Winona Ryder, Susan Sarandon, Gabriel Byrne and Trini Alvarado. (1994, U, 114min) ★★★
SEX ●●● VIOLENCE ●●● LANG ●●●

10.00 **Last Train to Christmas** Drama starring Michael Sheen. A nightclub manager embarks on a train journey to Nottingham for a festive family reunion, but things soon get a little strange. (2021, PG, 103min) ★★★
SEX ●●● VIOLENCE ●●● LANG ●●●

12.00 M'T **A Boy Called Christmas** Adventure. (2021, PG) ★★★★
1.55 AM **Christmas She Wrote** Drama. (2020, PG) ★★
3.35 **Casper's Haunted Christmas** Animation. (2000, U) ★★
5.10 **to 6.55** AM **Fatman** Comedy. (2020, 15, 100min) ★★★

Sky Cinema Sci-Fi/Horror

311 311 858 411 511 525

6.20 AM **Volition** As 2.50am.
8.00 **Godzilla** Remake of the Japanese monster movie. (1998, PG, 139min) ★★★
10.20 **A Quiet Place Part II** As 8pm.
12.00 NOON **Dune** Sci-fi drama. (2021, 12, 155min) ★★★★★
2.40 PM **The Reef: Stalked** Horror. (2022, 15, 93min) ★★
4.15 **Life** Sci-fi horror thriller. (2017, 15, 104min) ★★★★
6.05 **The Haunting** Horror chiller remake. (1999, 12, 109min) ★

9.40 The Cabin in the Woods

8.00 **A Quiet Place Part II** Horror sequel with John Krasinski. The Abbotts face the outside world, and realise the creatures that hunt by sound are not the only threats lurking. (2020, 15, 97min) ★★★★
SEX ●●● VIOLENCE ●●● LANG ●●●

9.40 **The Cabin in the Woods** Horror thriller co-written and produced by Joss Whedon, starring Kristen Connolly, Fran Kranz and Chris Hemsworth. (2011, 15, 91min) ★★★★
SEX ●●● VIOLENCE ●●● LANG ●●●

11.25 **The Woman in Black** Supernatural chiller with Daniel Radcliffe and Ciarán Hinds. (2012, 12, 91min) ★★★★
1.05 AM **The Woman in Black 2: Angel of Death** Horror sequel starring Helen McCrory. (2014, 15, 95min) ★★
2.50 **Volition** Sci-fi thriller. (2019, 15, 91min) ★★★
4.30 **to 6.25** AM **Voyagers** Sci-fi thriller starring Colin Farrell. (2020, 15, 108min) ★★★

Sky Cinema Wizarding World

302 302 856 402 502 516

7.40 AM **Harry Potter and the Deathly Hallows: Part I** Fantasy. (2010, 12) ★★★★
10.10 **Harry Potter and the Deathly Hallows: Part II** Fantasy. (2011, 12) ★★★★★
12.25 PM **Fantastic Beasts and Where to Find Them** (2016)
2.40 **Fantastic Beasts: The Crimes of Grindelwald** (2018) ★★★★
4.55 **Harry Potter and the Philosopher's Stone** Fantasy. (2001, PG, 152min) ★★★★

2.40 The Crimes of Grindelwald

7.30 **Harry Potter and the Chamber of Secrets** Fantasy adventure starring Daniel Radcliffe, Rupert Grint and Emma Watson. The boy wizard and his friends confront a mysterious dark force that is terrorising their school. (2002, PG, 161min) ★★★★
SEX ●●● VIOLENCE ●●● LANG ●●●

10.15 **Harry Potter and the Prisoner of Azkaban** Fantasy adventure starring Daniel Radcliffe, Rupert Grint and Emma Watson. (2004, PG, 142min) ★★★★★
SEX ●●● VIOLENCE ●●● LANG ●●●

12.40 AM **Harry Potter and the Goblet of Fire** Fantasy. (2005, 12, 157min) ★★★
3.20 **Harry Potter and the Order of the Phoenix** Fantasy. (2007, 12, 132min) ★★★
5.40 **to 8.15** AM **Harry Potter and the Half-Blood Prince** Fantasy. (2009, 12, 153min) ★★★★★

Film4

313 313 855 428 429 14 300

■ **Films start at 11.00am**
11.00 AM **Marmaduke** Comedy. (2010, U, 88min) ★★★
12.45 PM **Shrek** Animated comedy. (2001, U, 90min) ★★★★★
2.30 **The Call of the Wild** Drama. (2020, PG, 96min) ★★★
4.30 **The Chronicles of Narnia: The Voyage of the Dawn Treader** Fantasy adventure. (2010, PG, 112min) ★★★★
6.40 **Mrs Doubtfire** Comedy. (1993, PG, 125min) ★★★★

6.40 Mrs Doubtfire

Mrs Doubtfire (film started at 6.40pm) **8 PM**
SEX ●●● VIOLENCE ●●● LANG ●●●

9.00 **Upgrade** Sci-fi thriller starring Logan Marshall-Green and Melanie Vallejo. A mugging victim in a wheelchair seeks revenge with the aid of a computer chip implant. With Harrison Gilbertson. (2018, 15, 100min) ★★★★ **9 PM**
SEX ●●● VIOLENCE ●●● LANG ●●●

10 PM

11.00 **Blood Simple** Film noir thriller starring John Getz. A Texas bar owner hires a seedy private eye to kill his unfaithful wife and her lover. (1983, 15, 99min) ★★★★★ **11 PM**
12.55 **to 3.40** AM **Memories of Murder** South Korean drama starring Song Kang-Ho and Kim Sang-Kyung. Subtitled. (2003, 15, 131min) ★★★★

+1 hour 314 430 47 301

GREAT! movies christmas

319 424 52 303

6.00 AM **The Christmas Switch** Fantasy. (2015, PG, 97min) ★★
8.00 **Santa's Summer House** Comedy. (2012, PG, 90min) ★★
10.00 **Christmas Mail** Romantic comedy. (2010, U, 88min) ★★
12.00 NOON **Love Always, Santa** Festive romance with Isadora Swann. (2016, PG, 99min) ★★
2.00 PM **Finding Father Christmas** Drama. (2016, U, 83min) ★★
4.00 **Call Me Claus** Festive comedy. (2001, PG, 87min) ★★
6.00 **My Santa** Drama starring Samaire Armstrong. A woman befriends a shopping mall Santa. (2013, PG, 88min) ★★
8.00 **Santa's Secret** Drama starring Alicia Witt and Wallace Shawn. (2014, PG, 90min) ★★
10.00 **Charming Christmas** Festive drama starring Julie Benz. (2015, PG, 85min) ★★
12.00 M'T **Hats Off to Christmas!** Drama. (2013, PG, 85min) ★★
2.10 AM **Highway to Heaven** (S5)
3.00 **The Nine Lives of Christmas** Comedy. (2014, U, 86min) ★★
4.30 **to 6.00** AM **A Puppy for Christmas** Festive romantic comedy. (2016, U, 90min) ★

+1 hour 320 303 63 304

GREAT! movies

321 425 34 302

9.10 AM **Santa Claws** Festive comedy. (2014, U, 86min) ★★
11.00 **Santa's Secret** Drama with Alicia Witt. (2014, PG, 110min) ★★
12.50 PM **Christmas Eve** Festive comedy. (2015, PG, 95min) ★★
2.45 **A Christmas Reunion** Romantic drama. (2015, PG, 90min) ★★
4.35 **Jack and Jill** Sibling comedy with Adam Sandler and Katie Holmes. (2011, PG, 91min) ★
6.25 **The Legend of Zorro** Adventure sequel starring Antonio Banderas and Catherine Zeta-Jones. In 1850 California, masked hero Zorro and his estranged wife must resolve their differences to protect their young son and save the state. (2005, PG, 130min) ★★★
9.00 **Inside Man** Crime drama directed by Spike Lee, starring Denzel Washington, Clive Owen, Jodie Foster and Willem Dafoe. (2006, 15, 129min) ★★★★★
11.35 **Big Game** Action adventure. (2014, 12, 88min) ★★★
1.25 AM **Bunraku** Action fantasy. (2010, 15, 119min) ★★★
4.00 **to 6.00** AM **I Spy** Comedy. (2002, 12, 96min) ★★★

+1 hour 322 61

GREAT! movies action

323 426 42 305

6.00 AM **M*A*S*H** 23&24/25. (S5)
7.00 **Candlelight in Algeria** Thriller. (1943, b/w, PG, 85min) ★★★
8.50 **Miami Magma** (2011, 15) ★★
10.40 **When Heroes Die** War drama. (1970, 15, 90min) ★★
12.00 NOON **M*A*S*H** 23&24/25. (S5)
1.00 PM **The Pledge** Western. (2008, PG, 79min) ★★★
2.50 **Hannah's Law** Western with Sara Canning. (2012, PG, 88min) ★★
4.40 **Bombers of the Second World War** Documentary.
5.35 **The Raiders of Leyte Gulf** Drama with Jennings Sturgeon. (1963, 12, 80min) ★★
7.15 **Geo-Disaster** Sci-fi drama starring Matthew Pohlkamp. (2017, 12, 105min) ★
9.00 **M*A*S*H** Robert Altman's black comedy about the antics of a group of army surgeons in Korea. Stars Donald Sutherland, Elliott Gould and Sally Kellerman. (1970, 15, 116min) ★★★★
11.20 **Alone We Fight** War thriller. (2018, 15, 91min) ★★
1.15 AM **Half Past Dead 2** Thriller sequel starring Bill Goldberg. (2007, 15, 92min) ★★
3.00 **to 4.00** AM **War in the Pacific**

+1 hour 324

Christmas 24

325 419

7.00 AM **Tidings of Joy: Christmas in Evergreen** As shown at 7pm.
9.00 **Christmas for Keeps** As 9pm.
11.00 **Room at the Christmas Inn**
1.00 PM **Christmas Bedtime Stories**
3.00 **A Christmas Movie Christmas** Comedy with Brant Daugherty. (2019, PG, 85min) ★★
5.00 **The Christmas Toy Maker** Festive drama starring Marisol Nichols. (2021, PG, 84min) ★★
7.00 **Tidings of Joy: Christmas in Evergreen** Romantic drama starring Maggie Lawson and Paul Greene. A sceptical writer shows up in Evergreen to get the scoop on the town's famed passion for Christmas. (2019, PG, 90min) ★★★
9.00 **Christmas for Keeps** Festive drama starring Christa B Allen and Ryan Rottman. Five old schoolfriends return to their home town for Christmas. (2021, PG, 90min) ★★
11.00 **Room at the Christmas Inn** Drama. (2021, PG, 90min) ★★
1.00 AM **Christmas Bedtime Stories** Drama. (2022, PG, 90min) ★★
3.00 **to 5.00** AM **A Christmas Movie Christmas** As 3pm.

+1 hour 326 420

FILMS ON OTHER CHANNELS

7pm TILL LATE

Glass Onion: A Knives Out Mystery Netflix ★★★★
7.00 PM **The 12 Disasters of Christmas** Sky Sci-Fi ★★
7.25 **The Young Victoria** BBC3 Romantic drama. ★★★★
9.00 **Batman v Superman: Dawn of Justice** Sky Showcase ★★★
9.00 **Bridesmaids** ITV2 ★★★★
9.00 **300** 5STAR Adventure. ★★★★
9.00 **Steptoe and Son** 5SELECT ★★
9.00 **Austin Powers: International Man of Mystery** Comedy Central Spy spoof. ★★★★
9.00 **A Star is Born** BBC3 ★★★★★
9.00 **A Fistful of Dollars** 5Action Spaghetti Western. ★★★★
10.10 **Calendar Girls** Ch5 ★★★★
10.30 **The Limehouse Golem** BBC2 Victorian-era thriller. ★★★★
11.00 **Jackass: The Movie** Comedy Central Slapstick comedy. ★
11.05 **Rambo: First Blood Part II** ITV4 Action sequel. ★★★
11.15 **Last Christmas** BBC1 (Scot: 11.45pm/NI: 12.15am) ★★
11.20 **300: Rise of an Empire** 5STAR Adventure sequel. ★★★
12.25 AM **Notes on a Scandal** Channel 5 Drama. ★★★★

Friday

Sky Sports Main Event

401 401 859 | 511 501 | 420 440

6.00 AM **LIVE Big Bash League Melbourne Stars v Perth Scorchers.** The T20 match at CitiPower Centre in St Kilda.
7.45 **LIVE Big Bash League Brisbane Heat v Adelaide Strikers.** Coverage of the T20 match at Brisbane Cricket Ground.
11.45 **The Best of The Big Bash**
12.00 NOON **Sky Sports News**
12.30 PM **LIVE World Darts Championship** Coverage of session one on the ninth day at Alexandra Palace in London.
4.30 **Sky Sports News**
7.00 **LIVE World Darts Championship** Coverage of session two on the ninth day at Alexandra Palace in London.
11.00 **Sky Sports News**
12.30 AM **LIVE NBA Basketball Brooklyn Nets v Milwaukee Bucks.** Coverage of the Eastern Conference match at Barclays Centre. Tip-off **12.30am**.
3.00 **Sky Sports News**
4.00 **to 6.00** AM **LIVE Big Bash League Hobart Hurricanes v Melbourne Renegades.** Coverage from Blundstone Arena.

Sky Sports Premier League

402 402 860 | 512 502 | 421 441

6.00 AM **PL Greatest Games**
7.00 **Premier League Legends**
8.00 **Premier League Best Goals**
9.00 **Premier League 100 Club**
10.00 **The Football Show**
12.00 NOON **Gary Neville's Soccerbox**
1.00 PM **Premier League Years**
3.00 **PL Greatest Games**
4.00 **Best PL Goals 12/13**
5.00 **Premier League 100 Club**
6.00 **Premier League Highlights** Chelsea v Tottenham Hotspur. **6.30** Manchester United v Arsenal.
7.00 **Premier League Stories**
7.30 **Premier League 100 Club**
8.00 **Gary Neville's Soccerbox**
9.00 **Premier League Stories** Behind the scenes of the top flight.
9.30 **PL 100: Thierry Henry**
10.00 **Class of '92: Full Time** Despite having a new manager in place and a trip to Wembley on the horizon, Salford City are struggling to keep pace with the league leaders.
11.00 **PL Retro**
1.00 AM **Premier League Years**
3.00 **PL Greatest Games**
4.00 **Best PL Goals 13/14**
5.00 **Premier League Best Goals**
5.30 **to 6.00** AM **Premier League 100 Club**

Sky Sports Football

403 403 861 | 513 503 | 422 442

6.00 AM **EFL Cup Retro**
8.45 **EFL Greatest Games**
9.00 **SPFL Greatest Games**
9.30 **EFL Cup Highlights**
1.30 PM **Best Goals of the Carabao Cup 2020/21**
2.00 **Best Goals of the Carabao Cup 2021/22**
2.30 **EFL Rivalries**
4.00 **EFL Cup Highlights**
4.30 **Lionesses Special: Their Story**
5.30 **Women's Football Weekly** Action from the top divisions of women's football across Europe.
6.00 **EFL Cup Highlights** Action from Manchester United v Burnley. **6.30** Manchester City v Liverpool.
7.00 **LIVE SPFL Ross County v Rangers.** Coverage of the Scottish Premiership encounter at Global Energy Stadium. Kick-off **7.30pm**.
10.15 **EFL Cup Highlights** Action from Manchester United v Burnley. **10.45** Highlights from Manchester City v Liverpool.
11.15 **EFL Greatest Games**
12.00 M'T **Championship Season Review** The 2018/19 season.
1.00 AM **EFL Cup Retro**
3.45 **EFL Greatest Games**
4.00 **to 6.00** AM **EFL Cup Retro**

Sky Sports Cricket

404 404 862 | 514 504 | 423 443

6.00 AM **LIVE Big Bash League Melbourne Stars v Perth Scorchers.** The T20 match at CitiPower Centre in St Kilda.
7.45 **LIVE Big Bash League Brisbane Heat v Adelaide Strikers.** Coverage of the T20 match at Brisbane Cricket Ground.
11.45 **The Best of The Big Bash**
12.00 NOON **Stuart Broad – My Greatest Spells** Triple bill.
1.05 PM **Test Cricket** The third Test between Pakistan and England.
3.00 **Big Bash League**
7.00 **Captain Stokes: England's Glorious Summer**
9.00 **Big Bash League** Highlights of the T20 match between Melbourne Stars and Perth Scorchers.
10.00 **Big Bash League** Highlights of the T20 match between Brisbane Heat and Adelaide Strikers.
11.00 **Test Cricket** The Third Test between Pakistan and England.
1.00 AM **The Best of The Big Bash**
2.00 **Big Bash League**
4.00 **to 6.00** AM **LIVE Big Bash League Hobart Hurricanes v Melbourne Renegades.** Coverage of the Australian T20 match from Blundstone Arena.

Sky Sports Golf

405 405 863 | 515 505 | 424 444

6.00 AM **PGA Champs Official Film 2012**
7.00 **PGA Champs Official Film 2014**
8.00 **PGA Championship Golf**
7.00 PM **PGA Champs Official Film 2012** The story of the PGA Championship from the Kiawah Island Golf Resort in South Carolina.
8.00 **PGA Champs Official Film 2014** A chance to relive the PGA Championship at Valhalla Golf Club in Louisville, Kentucky.
9.00 **PGA Championship Official Films** The 2022 tournament at Southern Hills Country Club.
10.00 **PGA Champs Official Film 2021** A review of the 2021 staging of the Major.
11.00 **PGA Champs 1999 Official Film** A look back at the 1999 PGA Championship from the Medinah Country Club in Illinois.
12.00 M'T **PGA Champs Official Film 2000** A review of the Major at Valhalla Golf Club in Kentucky.
1.00 AM **PGA Championship Golf**
2.00 **PGA Champs Official Film 2006**
3.00 **PGA Champs Official Film 2007**
4.00 **PGA Champs Official Film 2012**
5.00 **to 6.00** AM **PGA Champs Official Film 2014**

BT Sport 1

413 413 870 | 527 | 408 430

9.00 AM **Women's International T20 Cricket** The first T20 between West Indies and England. **10.00** The second T20 between West Indies and England. **11.00** The third T20 between West Indies and England. **12.00** NOON Action from the fourth T20 as West Indies host England at the Kensington Oval. **1.00** PM The fifth and final T20 between West Indies and England.
2.00 **World Padel Tour**
4.00 **Test Cricket Highlights**
6.00 **Scottish Football Extra**
6.30 **DIY Pundit**
7.00 **LIVE Gallagher Premiership Rugby Union London Irish v Saracens.** From Gtech Community Stadium. Kick-off **7.45pm**.
10.00 **WWE NXT UK Classics**
11.00 **WWE NXT Highlights**
12.00 M'T **WWE SmackDown Highlights** Wrestling action.
1.00 AM **LIVE WWE Friday Night SmackDown** Wrestling coverage.
3.00 **UFC – The Walk**
3.30 **LIVE A-League Women Sydney FC Women v Western Sydney Wanderers Women.**
5.30 **to 6.00** AM **Immortals**

BT Sport 2

414 414 871 | 528 | 409 431

6.00 AM **ESPN FC** Football news.
6.30 **BT Sport Reload**
6.45 **WWE Raw Highlights**
7.45 **WWE NXT Highlights**
8.45 **LIVE Isuzu UTE A-League Brisbane Roar v Western Sydney Wanderers.** Coverage of the encounter from Moreton Daily Stadium. Kick-off **8.45am**.
10.45 **BT Sport Reload**
11.00 **World Padel Tour**
1.00 PM **EuroCup Basketball**
2.00 **DIY Pundit**
2.30 **Sailing to the Games**
3.00 **WWE NXT** Wrestling action.
4.45 **BT Sport Reload**
5.00 **ESPN FC** Football news.
5.30 **Ligue 1 Show**
6.00 **Isuzu UTE A-League** Perth Glory v Wellington Phoenix. **7.00** Action from Brisbane Roar v Western Sydney Wanderers.
8.00 **LIVE College Football** The Independence Bowl from the Independence Stadium. Louisiana.
11.30 **LIVE College Football** Coverage of the Gasparilla Bowl at Raymond James Stadium, Tampa.
3.00 AM **World Poker Tour Series**
5.00 **to 6.00** AM **The Big Match Revisited – 1974/75**

BT Sport 3

417 417 874 | 529 | 410 432

6.00 AM **World Padel Tour**
8.00 **BT Sport Reload**
8.15 **The Football Archives: UEFA Champions League 1996/97**
8.45 **LIVE Isuzu UTE A-League Perth Glory v Wellington Phoenix.** The Australian top-flight clash at Macedonia Park.
10.45 **Ligue 1**
1.45 PM **BT Sport Reload**
2.00 **Classic Premier League**
7.00 **Premier League Preview** A look at the upcoming action including Arsenal v West Ham, Brentford v Tottenham Hotspur and Crystal Palace v Fulham.
7.30 **Women's T20 International Cricket** Action from the fifth and final T20 between West Indies and England at Kensington Oval.
8.30 **DIY Pundit**
9.00 **30 for 30**
10.00 **LIVE Women's T20 Super Smash Wellington Blaze v Otago Sparks.** Coverage of the match from Cello Basin Reserve.
1.30 AM **LIVE T20 Super Smash Wellington Firebirds v Otago Volts.** Coverage of the game from Cello Basin Reserve.
5.00 **to 6.00** AM **ESPN Classic Boxing**

Sky Sports NFL

407 407 865 | 517 507 | 426 446

6.00 AM **NFL: America's Game**
7.00 **NFL Review Show**
9.00 **One Jets Drive**
9.30 **NFL Gameday**
10.00 **NFL Bitesize Highlights**
11.00 **Jaguars Weekly UK**
11.30 **Her Huddle**
12.00 NOON **NBC's Pro-Football Talk**
2.00 PM **NFL Highlights**
3.00 **NFL Bitesize Highlights**
4.00 **Jaguars Weekly UK**
4.30 **Her Huddle**
5.00 **NFL Highlights**
6.00 **Good Morning Football**
8.45 **NFL Bitesize Highlights** New York Jets v Jacksonville Jaguars.
9.00 **One Jets Drive**
9.30 **Her Huddle** Hannah Wilkes hosts the show dedicated to the rise in female fandom of the NFL.
10.00 **NFL Highlights** Action from New York Jets v Jacksonville Jaguars.
11.00 **NFL Fantasy** Featuring the top NFL fantasy experts and analysts.
12.00 M'T **Total Access**
1.00 AM **NFL Highlights**
2.00 **NFL Bitesize Highlights**
3.00 **One Jets Drive**
3.30 **NFL Gameday**
4.00 **NFL Highlights**
5.00 **Jaguars Weekly UK**
5.30 **to 6.00** AM **Her Huddle**

Sky Sports Mix

416 416 873 | 520 510 | 429 449

6.00 AM **Fighting Fit 2020**
7.30 **NBA on Fire**
8.00 **NBA Basketball**
10.00 **NBA Action**
10.30 **British Basketball**
12.45 PM **International Netball**
3.00 **Black Arrows: The Next Generation** Diversity in darts.
4.00 **NFL Highlights**
5.00 **The Open** Highlights of the fourth and final day from St Andrews.
7.00 **Inside The WSL: Beth Mead Special**
7.30 **LIVE British Basketball Manchester Giants v Leicester Riders.** The BBL clash at National Basketball Performance Centre, Manchester. Tip-off **7.30pm**.
9.45 **NBA Basketball**
10.00 **NBA Action**
10.30 **NBA Basketball** Toronto Raptors v Golden State Warriors.
12.30 AM **LIVE NBA Basketball Brooklyn Nets v Milwaukee Bucks.** The Eastern Conference encounter. Tip-off **12.30am**.
3.00 **NBA Action**
3.30 **NFL Highlights**
4.30 **ICC Women's World Cup**
5.30 **to 6.00** AM **The Hundred Bitesize**

BT Sport 4

423 423 876 | 530 | 411 434

6.00 AM **Around the Horn**
6.30 **Pardon the Interruption**
7.00 **LIVE A-League Women Newcastle Jets Women v Brisbane Roar Women.** Coverage from Newcastle Sports Ground No 2. Kick-off **7.00am**.
9.00 **ESPN SportsCenter**
9.15 **ESPN FC** Football news.
9.45 **College Basketball**
1.15 PM **ESPN SportsCenter**
1.30 **College Basketball**
5.00 **College Football**
8.00 **ESPN SportsCenter**
8.15 **College Basketball**
10.00 **World Poker Tour Series**
12.00 M'T **LIVE College Basketball** Coverage of an NCAA encounter.
2.00 AM **Around the Horn**
2.30 **Pardon the Interruption**
3.00 **LIVE College Basketball** Coverage of an NCAA fixture.
5.00 **UFC – The Walk**
5.30 **to 6.00** AM **LIVE College Basketball** An NCAA match.

Eurosport 1

410 410 868 | 521 | 412 435

6.00 AM **The Power of Sport**
7.00 **Triathlon PTO Tour: US Open**
8.00 **Snooker: Shoot-Out**
10.00 **Beijing 2022: Figure Skating**
12.30 PM **Henrik Kristoffersen – Best of Slalom 2022**
12.40 **LIVE Cyclo-Cross** Coverage of the women's race in the Exact Cross event from Mol, Belgium.
1.40 **The Power of Sport**
1.55 **LIVE Cyclo-Cross** Coverage of the men's race in the Exact Cross event from Mol, Belgium.
3.15 **Show Jumping**
4.15 **Beijing 2022**
6.00 **Snooker: UK Championship**
8.00 **Cycling: Amstel Gold Race**
10.00 **UCI Track Champions League**
12.00 M'T **Triathlon: Super League**
1.00 AM **Ski Jumping**
2.00 **Snooker: Northern Ireland Open** Action from the final.
4.00 **Ski Jumping**
5.00 **to 6.00** AM **UCI Track Champions League**

Eurosport 2

411 411 869 | 522 | 413 436

6.00 AM **Bennetts British Superbikes**
8.00 **Beijing 2022: Freestyle Skiing**
9.00 **Beijing 2022: Snowboarding**
10.00 **Motocross World Championship**
11.00 **Motorsport: Extreme E**
12.00 NOON **World Touring Car Cup**
1.00 PM **Speedway Grand Prix**
3.00 **Formula E**
5.00 **World Superbikes** The ninth round of the season at Algarve International Circuit in Portimão. **6.00** The 10th round of the season from the Circuito San Juan Villicum in Argentina.
7.00 **FIA World Endurance Championship** Action from the Six Hours of Monza.
8.00 **Beijing 2022: Biathlon**
9.00 **Beijing 2022: Freestyle Skiing**
10.00 **Bennetts British Superbikes**
12.00 M'T **Dakar Rally**
2.00 AM **World Superbikes**
4.00 **Formula E**
5.00 **to 6.00** AM **Electric Touring Car Racing World Cup**

Sky Sports Darts

408 408 866 | 518 508 | 427 447

6.00 AM **World Darts Championship**
10.00 **Darts Gold**
12.30 PM **LIVE World Darts Championship** Coverage of session one on the ninth day, which takes place at Alexandra Palace in London, featuring four second-round matches.
4.30 **Darts Gold** Back-to-back classic action, including at: **6.00** John Part v James Wade. **6.15** Highlights of Adrian Lewis v Raymond van Barneveld in 2015. **6.30** Highlights of the PDC World Darts Championship finals of 2013.
7.00 **LIVE World Darts Championship** Coverage of session two on the ninth day, which takes place at Alexandra Palace in London, featuring four second-round matches.
11.00 **Darts Gold**
1.00 AM **World Darts Championship** Action from day nine in London.
5.00 **to 6.00** AM **Darts Gold**

Sky Sports F1

406 406 864 | 516 506 | 425 445

6.00 AM **Best of 2022**
12.00 NOON **Formula 1** A chance to see the Japanese Grand Prix.
1.45 PM **The Notebook**
2.15 **Natalie Chats to Checo**
2.25 **ALOTO: Behind The Scenes**
2.30 **Formula 1** Another chance to see the United States Grand Prix.
4.45 **F1 Onboard Cameras**
4.55 **Max Goes Sailing**
5.00 **Formula 1** A re-run of the Mexico City Grand Prix, the 20th round of the season, held at Autodromo Hermanos Rodriguez.
7.15 **Johnny, Seb & The Green Pea**
7.30 **Formula 1** A chance to see the Sao Paulo Grand Prix, the 21st round of the season at Interlagos.
9.45 **Max & Danica in Austin**
9.55 **F1 Feature**
10.00 **Formula 1** Another chance to see the Abu Dhabi Grand Prix, the final round of the season.
12.15 AM **F1 Feature**
12.20 **to 6.00** AM **Best of 2022**

SKY HD SD | VIRGIN HD | BT HD

Kids' Weekly TV Guide

17-23 December

SKY HD SD | VIRGIN HD | FREEVIEW HD | FREESAT HD | BT HD

CBBC

607 607 643 | 701 | 201 204 | 607 600

SATURDAY **7.00am** Shaun the Sheep **7.05** Danger Mouse **7.25** Boy Girl Dog Cat Mouse Cheese **7.40** Dennis & Gnasher Unleashed! **8.05** Odd Squad **8.20** Oswaldo **8.30** Shaun the Sheep **8.40** Pokemon: Sun and Moon **9.00** Saturday Mash-Up! Live New **11.30** Blue Peter **12.00noon** The Football Academy **12.25pm** Ninja Express **12.50** Boy Girl Dog Cat Mouse Cheese **1.25** Oswaldo **2.00** Princess Mirror-Belle **2.20** Wallace & Gromit: A Matter of Loaf and Death **2.50** So Awkward **3.50** The Next Step **4.10** Bro's in Control **4.25** Odd Squad **4.40** Pokemon: Sun and Moon **5.00** We Bare Bears **5.20** FILM The Boss Baby **6.50-7.0pm** Nikki Lilly Meets

SUNDAY As Saturday except: **7.05-7.10am** Sketchy Comedy **8.20** Shaun the Sheep **8.30** The Dengineers: Christmas Den New **9.00** Blue Peter **9.30** Love! Love! Love! New **9.50** The Next Step **10.35** FILM Mr Stink **11.40** FILM Nativity! **1.20pm** Dodger **2.05** Almost Never **3.05** Dennis & Gnasher Unleashed! **3.25** Ninja Express **3.50** Operation Ouch! **4.15** Theodosia **4.40** The Next Step **5.05** Jamie Johnson **5.35** All at Sea **6.00** Malory Towers **6.30-7.0pm** Horrible Histories

MONDAY **7.00am** Shaun the Sheep **7.05** Danger Mouse **7.30** Boy Girl Dog Cat Mouse Cheese **7.40** Shaun the Sheep **7.50** Odd Squad **8.05** Dragons: The Nine Realms **8.25** Secret Life of Boys: Farther Christmas **8.40** Gangsta Granny **9.50** Danger Mouse **10.10** Megamind: The Button of Doom **10.25** My Mum Tracy Beaker **10.55** Deadly Dinosaurs with Steve Backshall **11.25** Operation Ouch! **11.55** OOglies Funsize **12.00noon** Ninja Express **12.10pm** Danger Mouse **12.25** Oswaldo **12.35** Boy Girl Dog Cat Mouse Cheese **12.50** Monster Loving Maniacs **1.00** Dennis & Gnasher Unleashed! **1.10** Princess Mirror-Belle **1.55** So Awkward Files **2.10** Nova Jones **2.35** 4 O'Clock Club **3.10** Malory Towers **3.35** Dennis & Gnasher Unleashed! **3.45** Danger Mouse **4.00** Boy Girl Dog Cat Mouse Cheese **4.10** Odd Squad **4.25** Monster Loving Maniacs **4.40** Dragons: The Nine Realms **5.00** We Bare Bears New **5.15** Summer Camp Island **5.25** Wallace & Gromit: A Matter of Loaf and Death **6.00** Millie Inbetween **6.25** Nikki Lilly Meets **6.35-7.00pm** The Next Step

TUESDAY As Monday except: **7.20-7.30am** Dennis & Gnasher Unleashed! **8.40** FILM The Boss Baby: Animation. **10.10-10.25** Diddy TV **2.10pm** Blue Peter **2.35** Class Dismissed: Christmas Special **3.00-3.05** Saturday Mash-Up! Live: Highlights **5.25** Mimi and the Mountain Dragon **5.50** Blue Peter **6.00-6.25pm** Horrible Histories: Horrible Christmas

WEDNESDAY As Monday except: **7.05-7.30am** Dennis & Gnasher Unleashed! **8.40** Hank Zipzer's Christmas Catastrophe **10.10-10.25** Craft Party **2.35pm** The Dengineers: Christmas Den **3.05-3.35** The Dumping Ground **5.25** Andy and the Band: Songs **6.00-6.25pm** 4 O'Clock Club

THURSDAY As Monday except: **7.20-7.30am** Dennis & Gnasher Unleashed! **8.40** Gangsta Granny Strikes Again! **9.45** Shaun the Sheep: The Flight Before Christmas **10.15** FILM How to Train Your Dragon: Legend of the Boneknapper Dragon **10.30-10.55** Malory Towers **2.35pm** So Awkward **3.05-3.35** Millie Inbetween **5.25** Wallace & Gromit: The Wrong Trousers **6.00-6.25pm** Malory Towers

FRIDAY As Monday except: **8.40am** FILM Nativity 2: Danger in the Manger! **10.20** Saturday Mash-Up! Live: Highlights **10.30-10.55** Malory Towers **2.30pm** All at Sea **3.05-3.30** Andy and the Band: Songs **5.00** Blue Peter New **5.30** Horrible Histories **6.00-6.25pm** Malory Towers

CBEEBIES

608 608 644 | 702 | 202 205 | 608 601

SATURDAY **6.00am** Baby Jake **6.10** Twirlywoos **6.20** Bing **6.30** Timmy Time **6.35** Chuggington **6.45** Go Jetters **7.00** Postman Pat **7.15** Bing **7.30** Hey Duggee **7.40** Hey Duggee **7.45** Go Jetters **8.00** Peter Rabbit **8.10** Octonauts **8.25** Chuggington **8.35** Bitz & Bob **8.45** Furchester Hotel **9.00** CBeebies Presents New **9.50** Bluey **9.55** Old Jack's Boat **10.20** Mr Bear's Christmas **10.30** Pfffirates New **10.40** Swashbuckle **11.05** Mouse and Mole **11.35** Waffle **11.45** JoJo & Gran Gran **12.00noon** Big Cook Little Cook New **12.20pm** Old Jack's Boat **12.35** Hey Duggee **12.40** OKIDO **1.00** Bitz & Bob **1.10** Love Monster **1.25** Go Jetters **1.45** Dog Loves Books **1.55** Timmy Time **2.00** Something Special **2.20** Eco Quest **2.35** Molly and Mack **2.50** Kiri & Lou **2.55** Pablo **3.05** School of Roars **3.15** Dog Squad **3.25** Apple Tree House **3.40** Andy's Wild Adventures **3.55** Numberblocks **4.00** Hey Duggee **4.05** Magic Hands **4.15** Treasure Champs **4.30** Supertato **4.40** Bluey **4.45** Andy and the Band **5.15** Love Monster **5.30** Olga Da Polga **5.45** Sarah & Duck **5.50** Charlie and Lola **6.05** Tee and Mo **6.10** Clangers **6.20** Night Garden **6.50-7.00pm** Bedtime Stories

SUNDAY As Saturday except: **6.30-6.40am** Love Monster **9.00** Something Special **9.25** Bluey **9.30** Peter Rabbit **9.55** Go Jetters **10.20-10.30** Woolly & Tig: The Play **11.05** Pinocchio **11.15** Dog Loves Books **11.25** Tee and Mo **11.30-11.35** Timmy Time **1.50-1.55pm** Dog Loves Books **4.30** Bluey **4.40-5.30pm** CBeebies Presents

MONDAY **6.00am** Raa Raa **6.10** Bing **6.20** Teletubbies **6.35** Tee and Mo **6.40** Tish Tash **6.45** Chuggington **6.55** Bing **7.05** Hey Duggee **7.20** Bluey **7.35** Go Jetters **7.50** Peter Rabbit **8.00** Octonauts **8.25** Numberblocks **8.25** Alphablocks **8.35** Justin's House **9.00** Bing **9.05** Yakka Dee! **9.15** OKIDO **9.25** Colourblocks **9.30** Twirlywoos **9.45** Something Special **10.10** JoJo & Gran Gran **10.20** Baby Club **10.35** Hey Duggee **10.45** Roots and Fruits **10.50** Kiri & Lou **10.55** Olga Da Polga **11.05** Let's Go for a Walk **11.20** Timmy Time **11.25** Tiny Creatures **11.45** My First **12.00noon** My World Kitchen **12.10pm** Andy's Dinosaur Adventures **12.25** Waffle **12.35** Tee and Mo **12.45** Go Jetters **1.00** CBeebies Presents **1.45** Something Special **2.05** Teletubbies **2.20** Bluey **2.30** Go Jetters **2.40** Do You Know? **2.55** Amazing Machines **3.10** Swashbuckle **3.35** Hey Duggee **3.40** Tiny Creatures **3.55** Andy's Wild Adventures **4.10** Go Jetters **4.25** Bluey **4.40** Supertato **4.45** Spidey **5.00** Justin's House **5.25** Popcast **5.35** Woolly & Tig **5.45** Moon and Me **6.10** Clangers **6.20** Night Garden **6.50-7.00pm** Bedtime Stories New

TUESDAY As Monday except: **8.00am** Go Jetters **8.25** Timmy **8.30-8.35** Alphablocks **10.05-10.20** Teletubbies **10.35-10.35** Tiny Wonders **12.35-12.40pm** Hey Duggee **5.00** Charlie and Lola **5.25** Hey Duggee **5.25-5.45pm** Molly and Mack

WEDNESDAY As Monday except: **8.00am** Numberblocks **8.15** Alphablocks **8.25-8.30** Hey Duggee **9.35-9.35** Numberblocks **10.05-10.20** Teletubbies **11.25-11.30** School of Roars **11.45am-12.00noon** Our Family **2.25-2.40pm** Go Jetters **5.00** Chuggington **5.25-5.45pm** Old Jack's Boat

THURSDAY As Monday except: **8.00am** Timmy's Surprise **8.25-8.30** Tish Tash **10.05-10.20** Teletubbies **10.50** Roots and Fruits **10.55-11.00** Kiri & Lou **11.25-11.30** School of Roars **11.45am-12.00noon** Our Family **12.10-12.25pm** Andy's Prehistoric Adventures **5.00** CBeebies House **5.15** Biff and Chip **5.30-5.45pm** Topsy and Tim

FRIDAY As Monday except: **8.00-8.30am** Gruffalo's Child **10.05-10.20** Teletubbies **11.25-11.30** School of Roars **11.45am-12.00noon** Our Family **12.10-12.25pm** Andy's Prehistoric Adventures **12.40-12.45** Popcast **5.00** Bing **5.20** Mr Bear **5.35-5.45pm** JoJo & Gran Gran

CITV

612 | 734 711 | 203 | 602

SATURDAY **6.00am** Dave Spud **6.35** Thunderbirds **7.00** Dare Master **7.05** Teen Titans **7.30** Super Hero Girls **8.00** Scooby-Doo **8.30** Captain Underpants **9.25** Tata and Kuma **9.30** Be Cool, Scooby-Doo! **10.25** Mr Magoo **11.45** Teen Titans **1.00pm** Makeaway **1.30** Mini Movies **2.00** Super Hero Girls **3.30** Camp Cretaceous **5.00** Scooby-Doo and Guess Who? **6.00** Mystery Incorporated **6.25** Tata and Kuma **6.30** Mr Bean **7.30** How **8.25** Drop Dead Weird **8.55-9.00pm** Dare Master

SUNDAY As Saturday except: **7.05am** Ninjago **7.30** Dave Spud **8.00** Kung Fu Panda **8.25** Lloyd of the Flies **8.55-9.25** How **3.00pm** Camp Cretaceous **4.00** Inspector Gadget **5.00** Mystery Incorporated **6.00-6.30pm** Be Cool, Scooby-Doo!

MONDAY **6.00am** Dare Master **6.05** Mr Bean **7.00** Mr Magoo **7.30** Lloyd of the Flies **8.00** Dave Spud **8.30** Mystery Incorporated **9.00** Be Cool, Scooby-Doo! **9.25** What's New Scooby-Doo? **9.55** FILM Aloha, Scooby-Doo! **11.25** Tata and Kuma **11.30** Mr Bean **12.20pm** Dave Spud **1.30** FILM Chill Out, Scooby-Doo! **3.00** Captain Underpants **3.30** Mystery Incorporated **4.00** Be Cool, Scooby-Doo! **4.30** Mr Magoo **5.00** Lloyd of the Flies **5.15** Dave Spud **5.30** Inspector Gadget **5.45** Dorg Van Dango **6.00** Makeaway **6.30** Camp Cretaceous **7.00** FILM Lego Batman Movie **8.55-9.00pm** Dare Master

TUESDAY As Monday except: **9.25am** FILM Trolls Holiday **9.55-11.25** FILM Big Top Scooby-Doo! **12.30pm** Dave Spud **1.30-3.00** FILM Aloha, Scooby-Doo! **6.55** FILM Ninjago Movie **8.40-8.55pm** Mr Bean

WEDNESDAY As Monday except: **9.25am** Kung Fu Panda **9.55-11.25** FILM Scooby-Doo and the Loch Ness Monster **1.30-3.00pm** FILM Big Top Scooby-Doo! **6.55** FILM The Lego Movie 2 **8.40-8.55pm** Mr Bean

THURSDAY As Monday except: **8.30-9.00am** Scooby-Doo and Guess Who? **9.25** Madagascar Penguins **9.40** Donkey's Christmas-tacular **9.55-11.25** FILM Scooby-Doo! And WWE **12.30pm** Dave Spud **1.30-3.00** FILM Scooby-Doo and the Loch Ness Monster **3.30-4.00** Scooby-Doo and Guess Who? **6.55** Captain Underpants **7.50** Loki in Training **8.15** Time Twisted **8.40-8.55pm** Mr Bean

FRIDAY As Monday except: **8.30-9.00am** Scooby-Doo? **9.25** Merry Madagascar **9.55-11.25** FILM Chill Out, Scooby-Doo! **1.30-3.00** FILM Scooby-Doo! And WWE **3.30-4.00** Scooby-Doo? **6.00-6.30** Makeaway **6.55** FILM Super Hero Girls: Brain Drain **8.25-8.55pm** Trouble in Wakanda

NICK JR

606 648 | 715 | 470 476

SATURDAY **6.00am** Barbapapa – One Big Happy Family! **6.30** Blaze and the Monster Machines **7.00** Santiago of the Seas **7.30** Baby Shark's Big Show! **8.00** Paw Patrol **9.15** The Adventures of Paddington **9.30** Peppa Pig **5.00pm** Paw Patrol **11.30** Ben and Holly's Little Kingdom **12.30am** Peppa Pig **3.00** Blaze and the Monster Machines **3.30** Barbapapa – One Big Happy Family! **4.00** Blue's Clues & You **4.30-6.00am** Paw Patrol

SUNDAY As Saturday except: **8.00am** Blue's Clues & You **8.30** Paw Patrol: Cartoon fun in Adventure Bay. **9.00-9.30am** Blaze and the Monster Machines

MONDAY **6.00am** Anna & Friends **6.15** Paw Patrol **6.30** Baby Shark's Big Show! **6.45** Santiago of the Seas **7.00** The Adventures of Paddington **7.15** Peppa Pig **7.45** Paw Patrol **8.00** FILM Blue's Big City Adventure **9.30** Peppa Pig **1.30pm** Paw Patrol **3.00** Peppa Pig **3.30** Dance Along **3.35** Blue's Clues & You **4.00** Pip and Posy **4.20** Peppa Pig **4.30** The Adventures of Paddington **4.45** Thomas & Friends **4.55** Dance Along **5.00** Santiago of the Seas **5.15** Paw Patrol **6.00** Baby Shark's Big Show! **6.30** Blaze and the Monster Machines **6.55** Dance Along **7.00** Paw Patrol **8.00** Ben and Holly **8.15** Anna & Friends **8.30** The Adventures of Paddington **8.45** Ben and Holly **9.00** Thomas & Friends **9.15** Paw Patrol **11.30** Ben and Holly's Little Kingdom **12.30am** Peppa Pig **3.00** Blaze and the Monster Machines **3.30** Baby Shark's Big Show! **4.00** Blue's Clues & You **4.30-6.00am** Paw Patrol

TUESDAY As Monday except: **8.30am** Blaze and the Monster Machines **9.00-9.30am** Blue's Clues & You

WEDNESDAY As Monday except: **8.30am** Blaze and the Monster Machines **9.00-9.30** Blue's Clues & You **2.30pm** Paw Patrol: Mighty Pups **2.45-3.00pm** Paw Patrol

THURSDAY As Monday except: **8.30am** Blaze and the Monster Machines **9.00-9.30** Blue's Clues & You **11.30** FILM Blue's Big City Adventure **1.00-1.30pm** Peppa Pig **3.30-4.30am** Blue's Clues & You

FRIDAY As Monday except: **8.00am** Thomas & Friends **9.15-9.30** Paw Patrol **3.30-4.30am** Blue's Clues & You

+1 hour 628

Highlights

CBeebies Presents...

Sat, CBeebies, 9am

...Dick Whittington and His Cat. Some familiar CBeebies faces, including Ben Cajee and Justin Fletcher, perform this year's panto in front of a live audience.

Bugs Bunny Builders

Sat, Cartoonito, 5pm (Sky 610, Virgin 706, NOW)

The Looney Builders prepare to host a big holiday lights festival in Looneyburg Park, in this special festive episode.

PHOTOS: BBC; BUGS BUNNY BUILDERS AND ALL RELATED CHARACTERS AND ELEMENTS ARE TRADEMARKS OF AND © WARNER BROS ENTERTAINMENT INC.

Coming soon

Jessica Barden plays Emma

You & Me

Jessica Barden, Sophia Brown and Harry Lawtey star in a romantic drama

FIRST LOOK

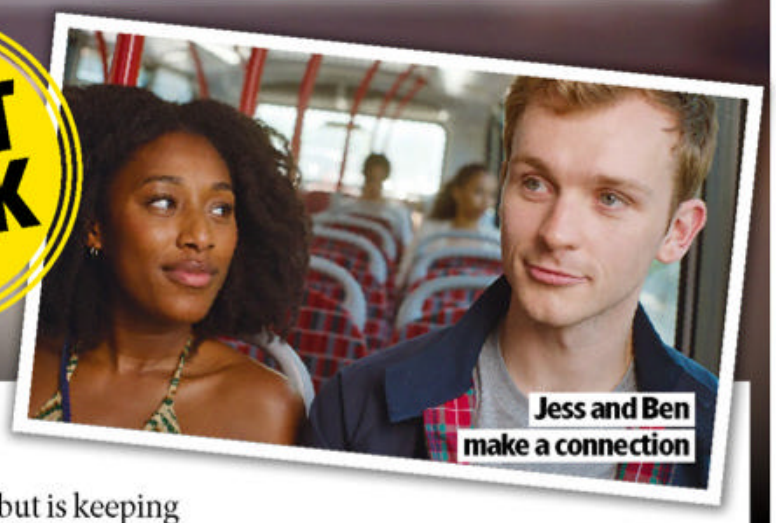

Jess and Ben make a connection

The intertwined lives of three young adults in London are placed under the spotlight in ITVX's upcoming drama *You & Me*, which takes a look at love, family and friendship.

The three-part series, airing next year and also appearing on ITV1 at a later date, is set across two timelines and follows Ben (*Industry*'s Harry Lawtey), who is rocked when a joyous occasion turns into disaster. Meanwhile, *Giri/Haji*'s Sophia Brown plays Jess, who is confronted with a life-changing event, and *The End of the F***ing World*'s Jessica Barden is Emma, who is making her way as a theatre actor, but is keeping a poignant secret.

As the trio are drawn together, they need to decide whether to give themselves up to love.

INSIGHTFUL

Executive produced by Russell T Davies and Dominic Treadwell-Collins, the drama also stars Julie Hesmondhalgh, Andi Osho, Janie Dee and Lily Newmark.

'It's a real privilege to be trusted with Ben's story,' says Lawtey. '*You & Me* is a brilliant, contemporary look at what it means to love. It's about hope, heartache and that tendency for life to move a little faster than you're able to keep up.'

'I fell in love with the characters so quickly – they made me laugh, then made me cry,' adds Brown. 'What makes the project so special is how swiftly we capture the intricacy of life – how delicate love, friendship and parenthood are.'

WHAT'S NEXT FOR...

Ashley Jensen

The actor is joining BBC1 crime drama **Shetland** for its eighth series as DI Ruth Calder, who becomes a vital member of the team following the departure of DI Perez (Douglas Henshall).

Michelle Dockery

The BBC's 1981-set drama **This Town**, penned by *Peaky Blinders* creator Steven Knight, will see the actor star in the story of the rise of ska and two-tone music in the Midlands.

Sally Lindsay

In Channel 5's four-part thriller **Love Rat**, the actor will play a divorcée who is cheated out of her life savings and battles to get revenge with the help of her ex (Neil Morrissey).

TV&Satellite week

121-141 Westbourne Terrace, London W2 6JR
Tel 0330 390 3728
Email tvsatweek@futurenet.com
For subscriptions inquiries, phone 0330 333 1113
or email help@magazinesdirect.com
Printed by Walstead UK Ltd

International Licensing and Syndication
TV&Satellite Week is available for licensing and syndication. Contact us at **licensing@futurenet.com** or view our available content at **futurecontenthub.com**

Head of Print Licensing
Rachel Shaw **licensing@futurenet.com**

FUTURE
Connectors. Creators. Experience Makers.

Future plc is a public company quoted on the London Stock Exchange (symbol: FUTR)
www.futureplc.com

Chief Executive **Zillah Byng-Thorne**
Non-Executive Chairman **Richard Huntingford**
Chief Financial and Strategy Officer **Penny Ladkin-Brand**

Tel +44 (0)1225 442 244

Standard Subscription rates (1 year): UK £149.75, Europe/Eire 34140 Euros, USA $398.30, Rest of World £284.50. For inquiries, contact *TV&Satellite Week* Subscriptions, FREEPOST Future Plc, or email help@magazinesdirect.com. If you require any other issue/s of Future Plc magazines, these are available online at magazinesdirect.com, or call +44(0)330 333 1113. **Subscription delays** Disruption remains within UK and international delivery networks. Please allow 1-2 days before contacting us about a late delivery at help@magazinesdirect.com

CHRISTMAS BUMPER ISSUE

On sale Tuesday 13 December – don't miss it!

Stonehouse

ITV1's factual drama stars Matthew Macfadyen as Labour MP John Stonehouse, who faked his own death in 1974.

Death in Paradise

In a festive edition of BBC1's Caribbean-set drama starring Don Warrington, the team look into the killing of a podcaster.

Detectorists

The award-winning comedy returns to BBC2 to catch up with Andy (Mackenzie Crook) and Lance (Toby Jones).

The Smeds and the Smoos

A BBC1 animation, voiced by Adjoa Andoh and Bill Bailey, brings the children's book to life.

Happy Valley

The final outing for the BBC1 crime drama finds Sergeant Cawood (Sarah Lancashire) investigating a gangland murder.

WORDS: CAREN CLARK. PHOTOS: BBC, GETTY, ITV

ipso. Regulated

Editorial Complaints We work hard to achieve the highest standards of editorial content, and we are committed to complying with the Editors' Code of Practice (https://www.ipso.co.uk/IPSO/cop.html) as enforced by IPSO. If you have a complaint about our editorial content, you can email us at tvsatweek@futurenet.com or write to The Editor, *TV&Satellite Week*, 121-141 Westbourne Terrace, London W2 6JR. Please provide details of the material you are complaining about and explain your complaint by reference to the Editors' Code. We will endeavour to acknowledge your complaint within 5 working days and we aim to correct substantial errors as soon as possible.

Recycle

We are committed to only using magazine paper that is derived from responsibly managed, certified forestry and chlorine-free manufacture. The paper in this magazine was sourced and produced from sustainable managed forests, conforming to strict environmental and socioeconomic standards.

FREE POWER TOOL†

READER OFFER

RYOBI

AS SEEN ON TV

ONLY £109.99

INCLUDING FREE DELIVERY TO GB MAINLAND ONLY

*Further restrictions may apply

Order by the 21st December for guaranteed Christmas delivery

Includes:
18V ONE+ Combi Drill & Torch Starter Kit (R18PD3-2C20SLF)
18V ONE+ (2 x 2.0Ah) Batteries
18V ONE+ 1.5A Charger
3-Year Warranty*

GIVE THE GIFT OF ONE+ THIS Christmas

...AND CHOOSE ONE OF THESE ABSOLUTELY FREE!

FREE
18V Cordless Orbital Sander
RRP ~~£76.99~~

FREE
18V Cordless Battery Inverter
RRP ~~£54.99~~

FREE
18V Cordless Rotary Tool
RRP ~~£76.99~~

FREE
18V Cordless Hand Vac
RRP ~~£39.99~~

FREE
18V 5.0A Fast Charger
RRP ~~£63.99~~

FREE
18V Cordless 25cm Grass Trimmer
RRP ~~£57.99~~

FREE
18V Cordless Drill Driver
RRP ~~£51.99~~

FREE
18V Cordless High Pressure Inflator
RRP ~~£38.99~~

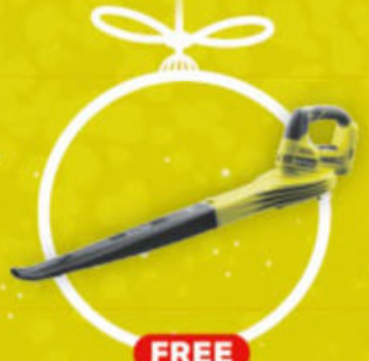

FREE
18V Cordless Leaf Blower
RRP ~~£68.99~~

FREE
18V Cordless Corner Palm Sander
RRP ~~£52.99~~

FREE
18V Lithium+ Compact 2.0Ah Battery
RRP ~~£51.99~~

FREE
18V Cordless LED Project Light
RRP ~~£38.99~~

ORDER NOW

0333 006 9466

PROMOTION CODE PR1303 Phone lines open: 8am – 8pm (Mon-Sun)

www.ryobitool.co.uk/christmas

Scan to shop now

3 YEAR WARRANTY

FREE DELIVERY

dpd Secure tracked delivery

†T&Cs apply – visit //Ryobitools.co.uk/Christmas. Subject to availability. Your right to cancel will last for 14 days after receipt of goods. If you change your mind during this period, provided the goods remain unused & in original packaging, you can notify us of cancellation. *Registration required for warranty extension from 2 – 3 years. ††Free 3-5 day delivery to GB Mainland only – restricted delivery postcodes: BT,IM,JE,GY,HS,IV4,KA2,KW,PA,PH4,ZE,TR2. Register within 30 days of receipt of goods at RyobiTools.co.uk Product sold by Techtronic Industries (UK) Limited, company registration: GB 551396338. All rights reserved. For full terms & conditions of sale please visit RyobiTools.co.uk RYOBI is a Trade Mark of Ryobi Limited, and is used under license.

WOW, HALF PRICE!

Ladies' Fleece & Trousers

Fleece SIZES S - XL

MACHINE WASHABLE • MACHINE WASHABLE

Charcoal

Grey

Wine

Trousers SIZES 10 - 30

Stone

Navy

Black

Forest

Grey

Wine

Black

- **Two Front Pockets**
- **Sturdy Zip Fastening**

Ideal for cooler days this lightweight micro fleece is soft and comfortable to wear. Features two front pockets and sturdy zip fastening. 100% Polyester.

Wine

WERE ~~£20~~

NOW **£10** EACH

STRETCH Waistband
With drawcord fastening

- **65% Polyester, 35% Cotton**
- **2 Side Pockets • Fully Elasticated Waist**
- **With Drawcord Fastening**

Enjoy the soft comfort and warmth of these stylish thermal fleece-lined trousers. Elasticated to the waist with a drawcord fastening for maximum flexibility they are ideal for everyday wear. Featuring two handy side pockets they are sure to keep you snug during the cold weather. 65% Polyester, 35% Cotton.

Order by Telephone: **0871 472 4270**

Lines are open Monday to Friday 8am to 8pm. Saturday 8am to 5pm. Sunday 9am to 5pm. Calls charged at 13p per minute plus your phone company's access charge.

Browse our full range of fashion & footwear online: **fashionfriendly.uk.com**

Quote code **KTS250** at the checkout and you'll get **25% off** your entire order!

Plus FREE DELIVERY when you spend £50

NORMALLY DESPATCHED WITH 72HRS BUT PLEASE ALLOW 14-21 DAYS FOR DELIVERY IN EXCEPTIONAL CIRCUMSTANCES.

*Our Standard Postage & Packing charge includes insurance covering any loss or damage to your goods in transit.

For any queries Customer Services can be contacted on **01337 249889.**

Post to: **Fashion Friendly**, Wadsworth Road, Driffield, YO25 9DJ.

Mrs/Ms/Mr _____

Address _____

_____

Postcode _____ Date of Birth ___/___/___

Telephone No. _____

E-mail Address _____

We'd like to keep sending you catalogues and great offers from Fashion Friendly and other brands affiliated with Kingstown Associates Ltd. If you would prefer not to receive these, please tick this box ☐. We think you'd enjoy some of the latest products and offers by post from trusted retailers,organisations & charities. If you would prefer not to receive these by post, please tick this box ☐. To learn more about our partners and how we use your data, see our privacy policy at www.fashionfriendly.uk.com

Code	Qty	Sizes(s)	Colour(s)	Price
26440 Thermal Fleece Jacket				
17024 Thermal Trousers				
			P&P £5 99	£

I enclose my cheque/PO for £ *inc. p&p (made payable to* ***Fashion Friendly****)*

***OR** debit my Mastercard/Visa/Maestro Card:* *Please tick:* ☐ Mastercard ☐ Visa ☐ Maestro ☐ Delta

Last 3 digits for Maestro (Switch) Only

Start Date: __/__ Expiry Date: __/__

PayPal™ Pay by Paypal on web orders only

Issue Number: __ Card Security Number: ___ Last 3 Digits On Signature Strip

Kingstown Associates Reg in England No. 6742414

MEDIA CODE KTS250

9000

9001